



US00D345631S

United States Patent [19]

[11] Patent Number: Des. 345,631

Marshall et al.

[45] Date of Patent: ** Mar. 29, 1994

[54] SMALL FISH AQUARIUM COMPARTMENT

[76] Inventors: **John W. Marshall; Barbara J. Marshall**, both of 113 Euclid Loop, Seffner, Fla. 33584

[**] Term: **14 Years**

[21] Appl. No.: **895,862**

[22] Filed: **Jun. 9, 1992**

[52] U.S. Cl. **D30/106; D30/108**

[58] Field of Search **119/3, 5; D30/101-107**

[56] References Cited

U.S. PATENT DOCUMENTS

D. 90,041	5/1933	Wright	D30/101
D. 243,352	2/1977	Gray, Sr.	D30/101
3,304,912	2/1967	Hackman et al.	119/5
3,477,679	11/1969	Lovitz	119/5
4,029,050	6/1977	Genest	119/5
4,080,929	3/1978	Millnitz	119/3
5,026,477	6/1991	Yen	119/5
5,076,210	12/1991	Horn	119/5
5,144,709	9/1992	Toninaga	119/5
5,201,136	4/1993	LaMorte et al.	119/3

FOREIGN PATENT DOCUMENTS

2576747	8/1986	France	119/5
8637	of 1885	United Kingdom	119/5
1261728	1/1972	United Kingdom	119/5

OTHER PUBLICATIONS

The Aquarium; Published by Innes Publishing Co. Phil. PA; Oct. 1939; p. 4A-Nursery Tank.

Popular Science; Jan. 1945; p. 178; Aquarium Maternity Ward.

Delta Products Catalog; p. 36; item #4189; Breeding Trap.

Aquarium Stock Company Inc. Catalog; p. 54; top page breeders & traps.

Primary Examiner—A. Hugo Word

Assistant Examiner—Cathy Anne MacCormac

Attorney, Agent, or Firm—Terry M. Gernstein

[57] CLAIM

The ornamental design for a small fish aquarium compartment, as shown and described.

DESCRIPTION

FIG. 1 is a top, end and front perspective view of the small fish aquarium compartment showing our new design;

FIG. 2 is an end elevational view thereof, the end opposite being a mirror image of the end shown in FIG. 2;

FIG. 3 is a rear elevational view thereof;

FIG. 4 is a front elevational view thereof;

FIG. 5 is a top plan view thereof; and,

FIG. 6 is a bottom plan view thereof.

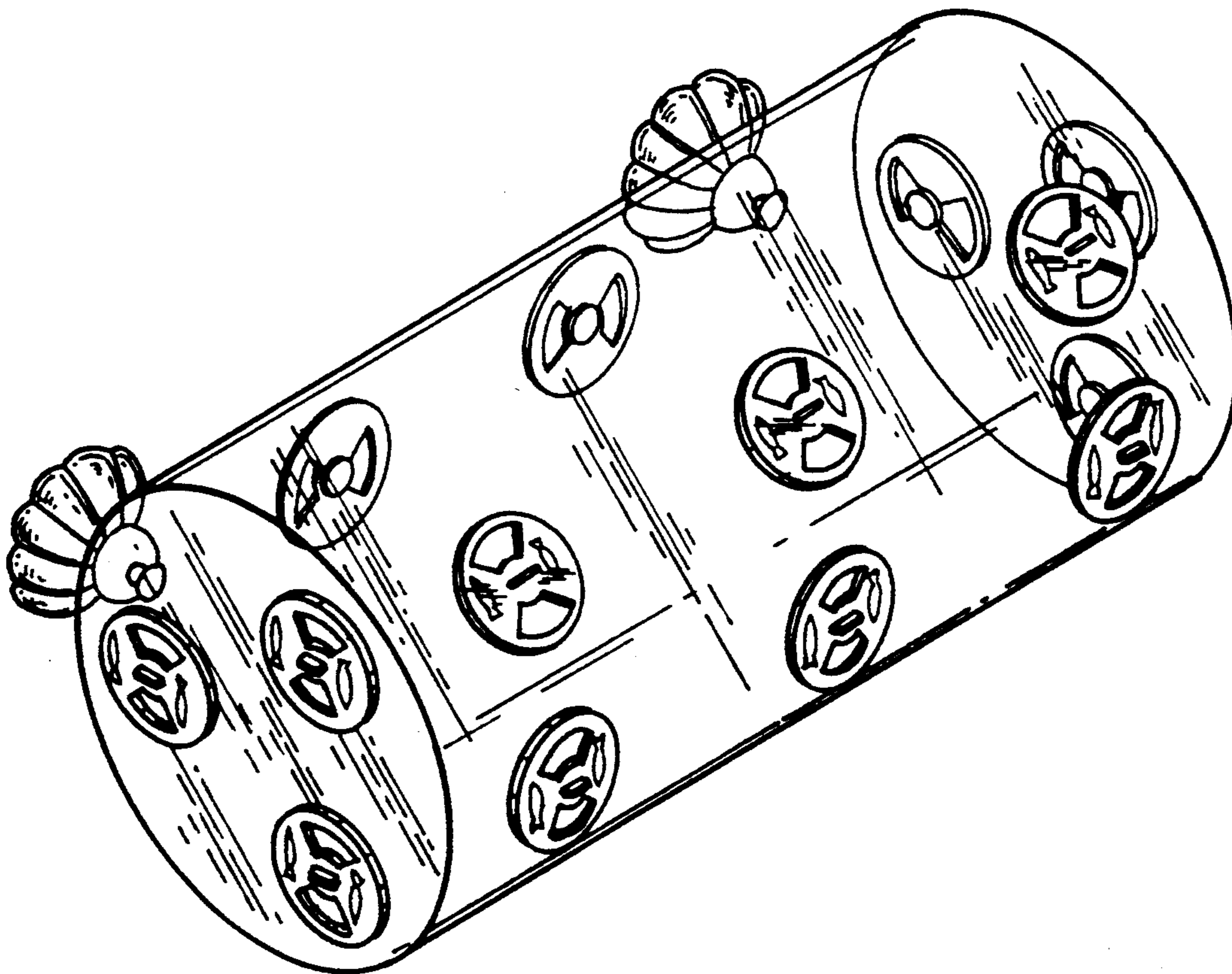

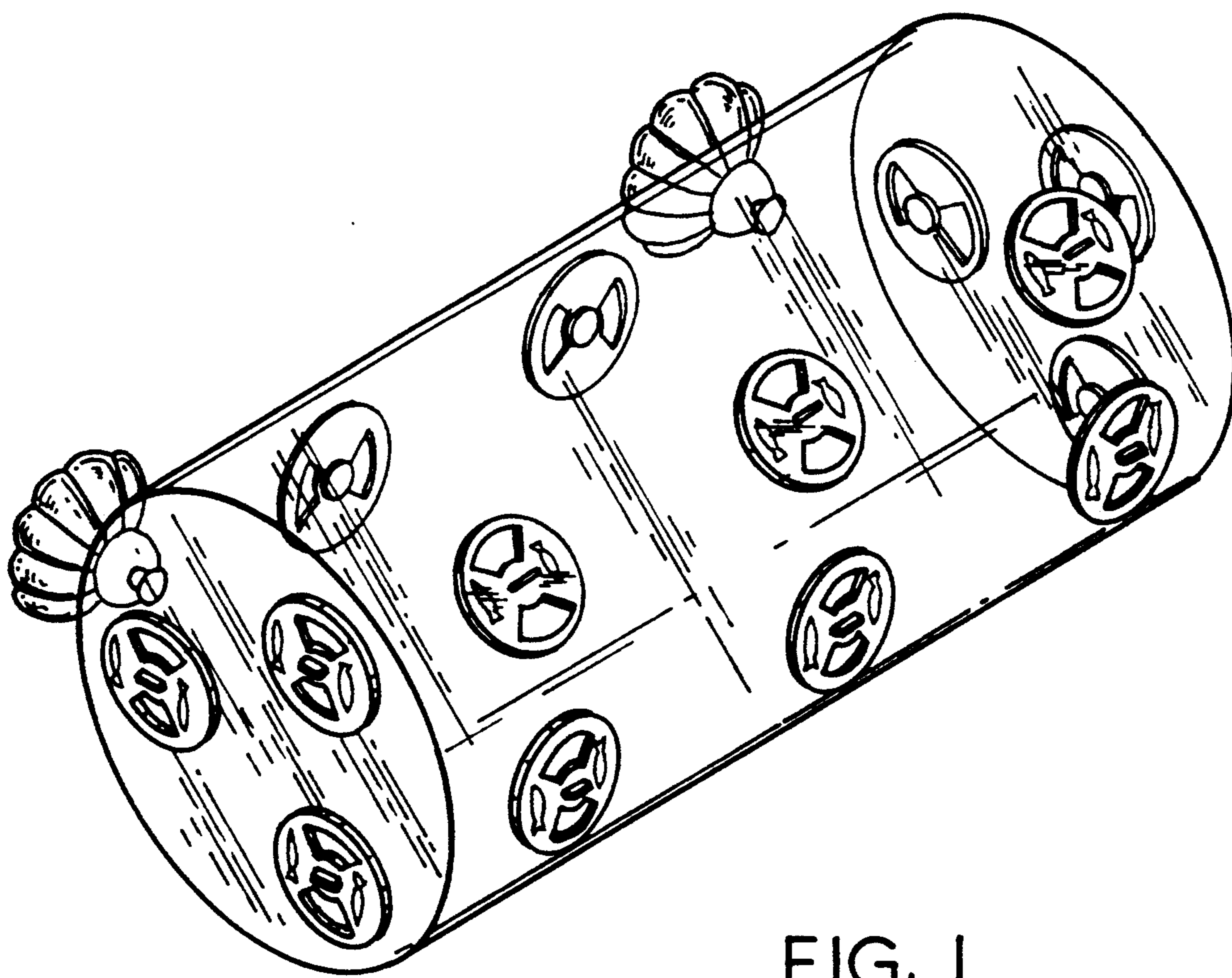

FIG. 1

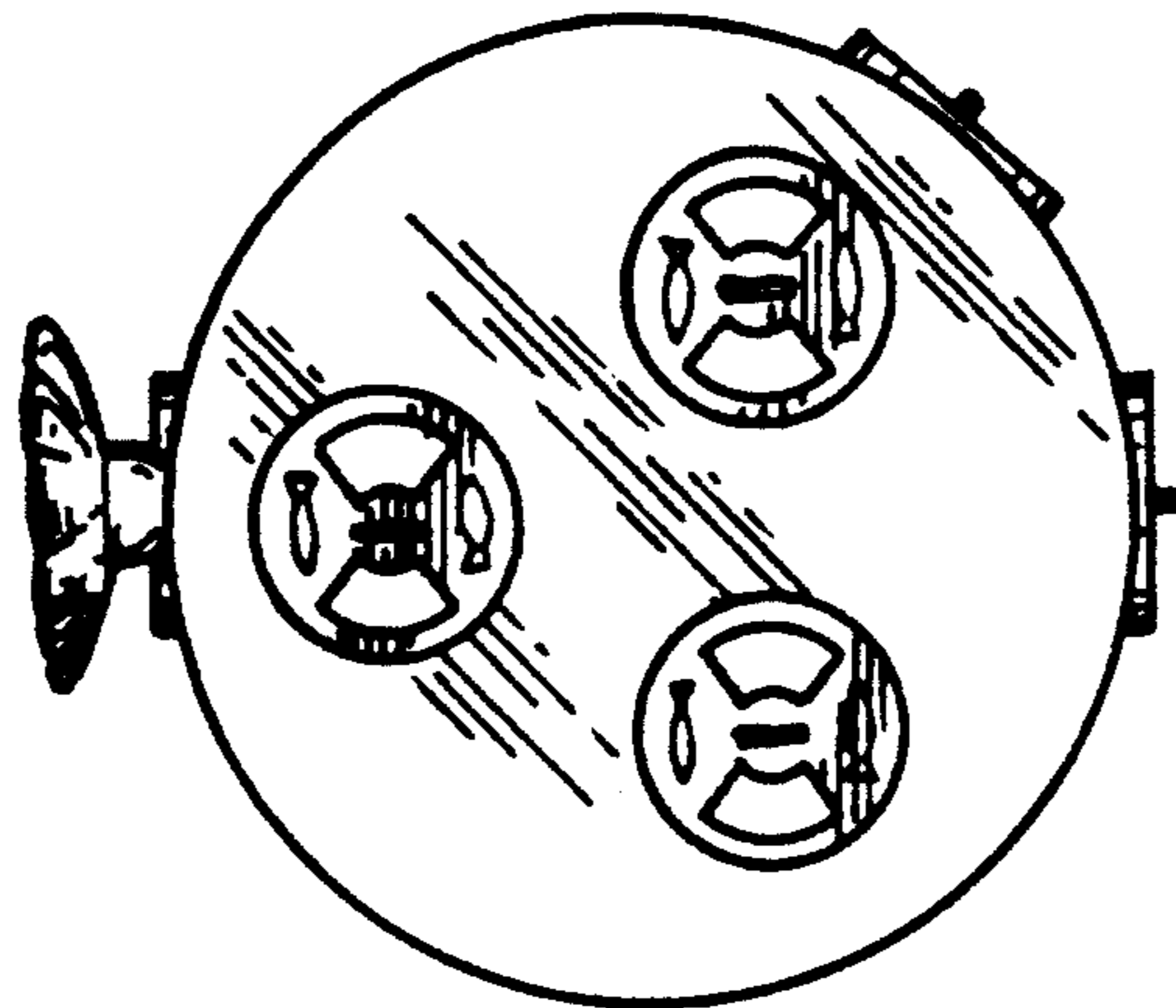

FIG. 2

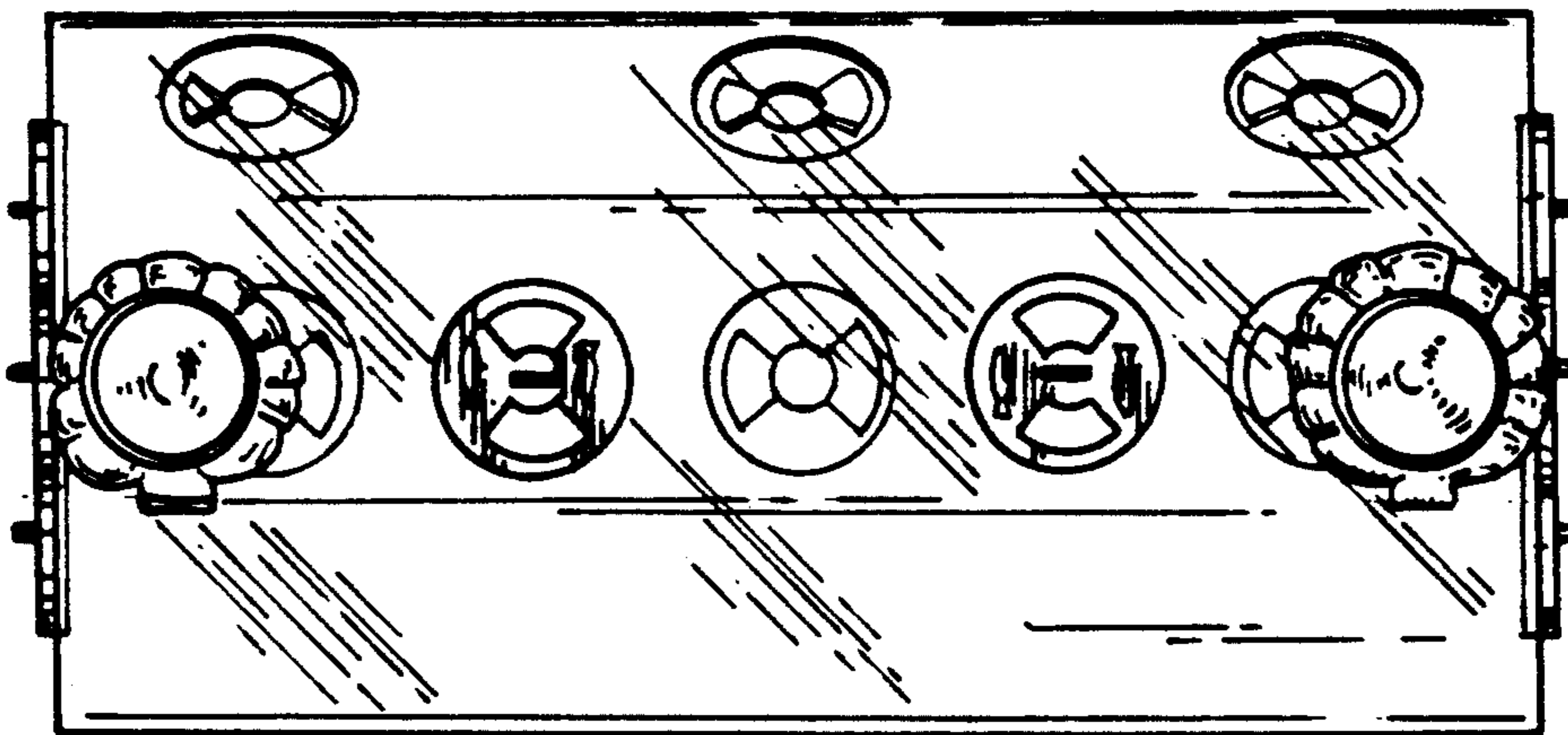

FIG. 3

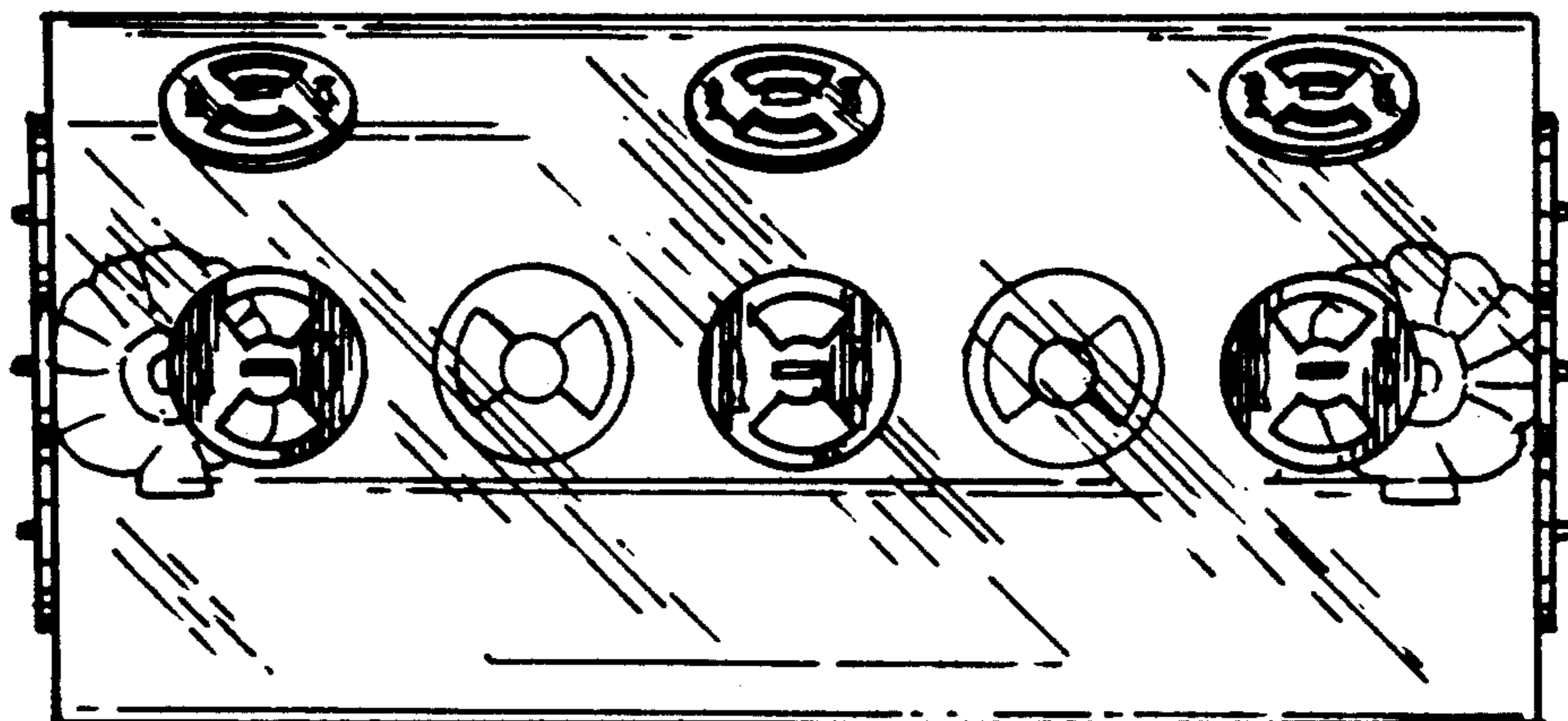

FIG. 4

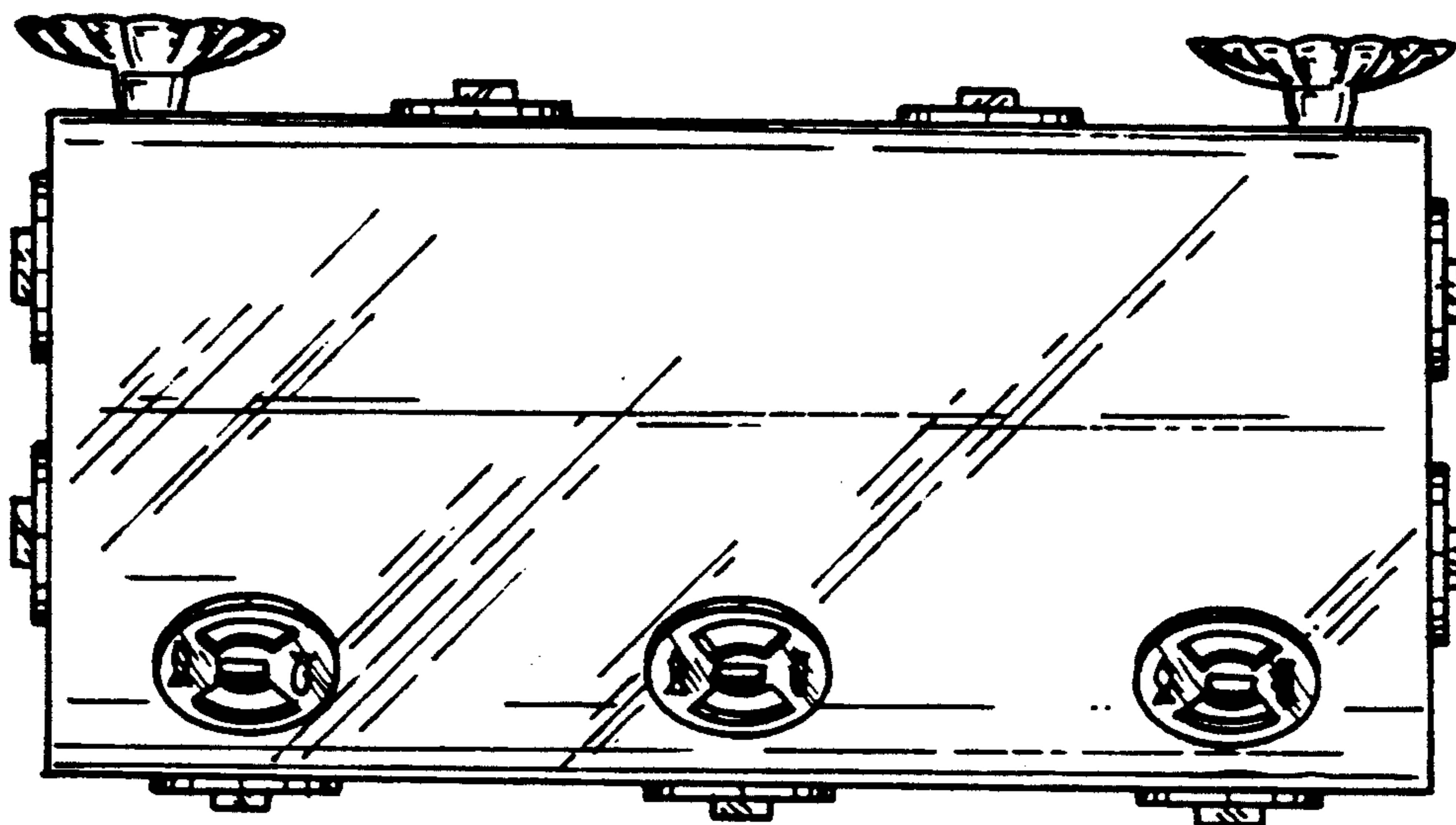

FIG. 5

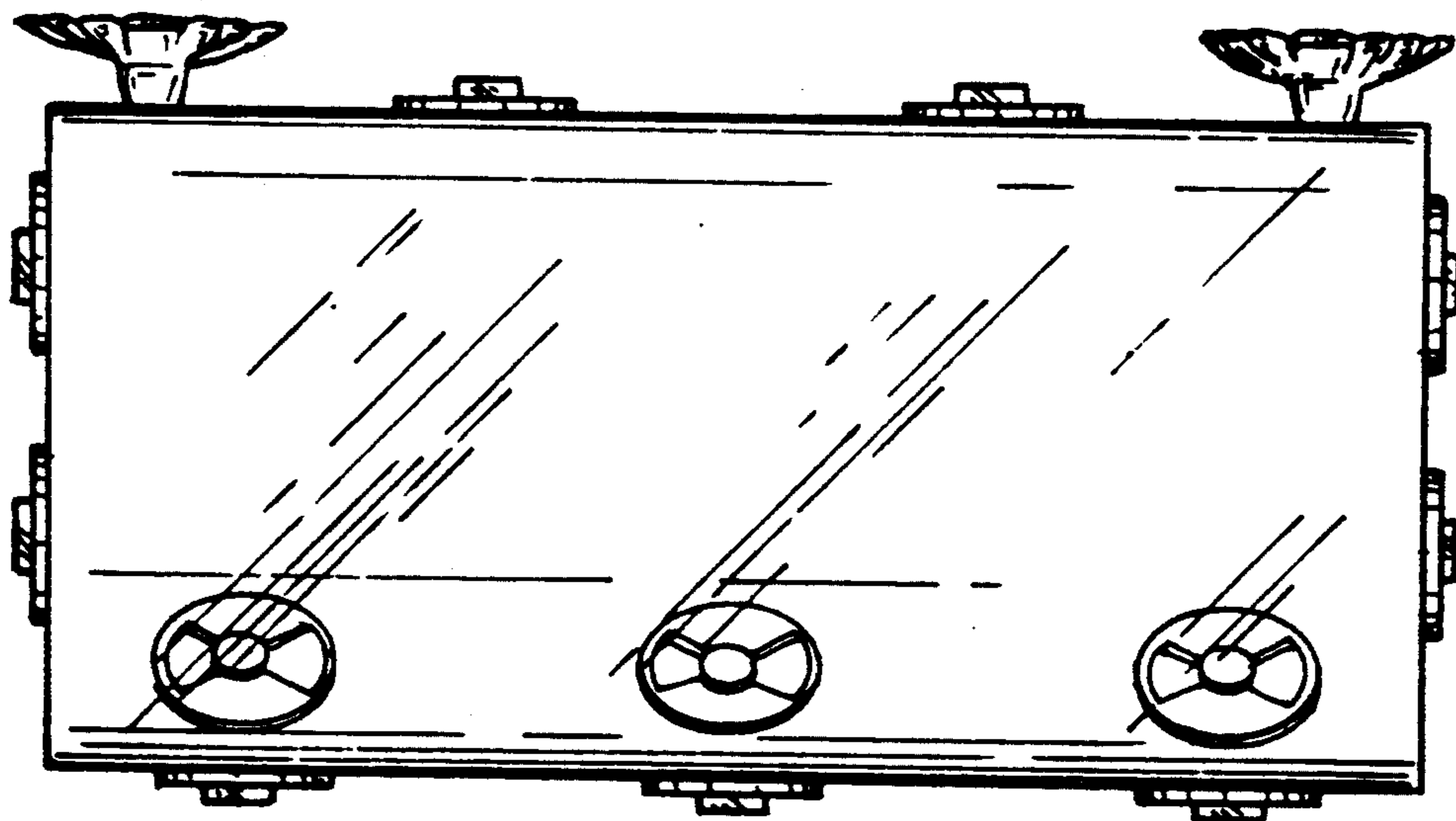

FIG. 6