



US00D345536S

# United States Patent [19]

[11] Patent Number: **Des. 345,536**

Tomura

[45] Date of Patent: **\*\* Mar. 29, 1994**

[54] **MOTORCYCLE TIRE**

D. 317,282 6/1991 Kadomaru ..... D12/147

[75] Inventor: **Atsushi Tomura, Tokyo, Japan**

*Primary Examiner*—James M. Gandy  
*Attorney, Agent, or Firm*—Sughrue, Mion, Zinn,  
Macpeak & Seas

[73] Assignee: **Bridgestone Corporation, Tokyo, Japan**

[\*\*] Term: **14 Years**

[57] **CLAIM**

[21] Appl. No.: **3,129**

The ornamental design for a motorcycle tire, as shown and described.

[22] Filed: **Dec. 29, 1992**

**DESCRIPTION**

[30] **Foreign Application Priority Data**

FIG. 1 is a perspective view of a motorcycle tire showing our new design, it being understood that the tread pattern is repeated uniformly throughout the circumference of the tire;

Jun. 30, 1992 [JP] Japan ..... 4-19287

[52] U.S. Cl. .... **D12/147**

FIG. 2 is a front elevation view thereof;

[58] Field of Search ..... 152/209 R, 209 D;

D12/136, 141, 145-147

FIG. 3 is a rear elevation view thereof;

[56] **References Cited**

**U.S. PATENT DOCUMENTS**

D. 293,228 12/1987 Sakaki ..... D12/145

D. 313,959 1/1991 Kobayashi et al. .... D12/145

D. 315,703 3/1991 Aoki ..... D12/145

FIG. 4 is a right side elevation view thereof;

FIG. 5 is a left side elevation view thereof;

FIG. 6 is an enlarged fragmentary front elevation view thereof; and,

FIG. 7 is an enlarged cross-sectional view thereof taken along line 7-7 in FIG. 6.

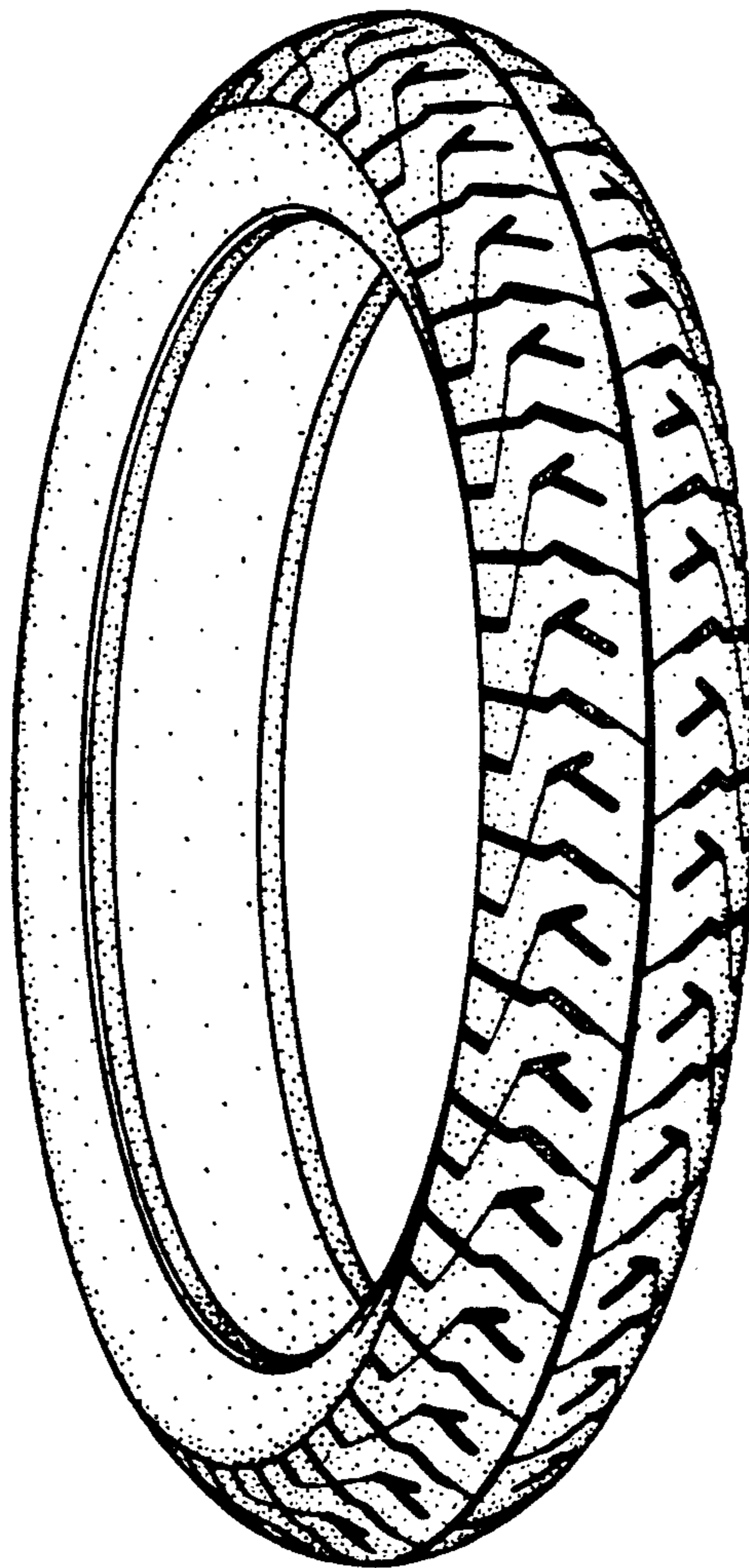

FIG.1

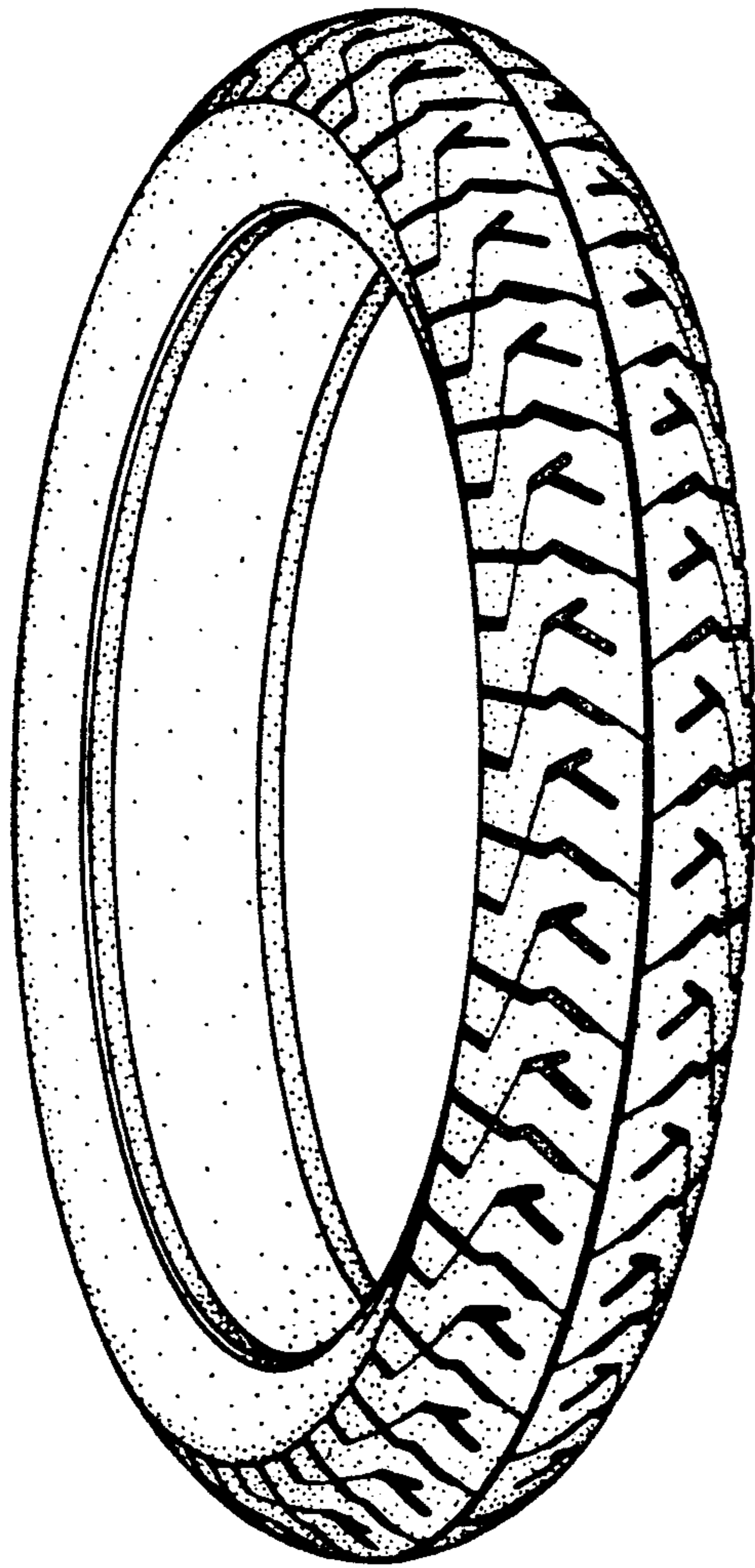

FIG.2

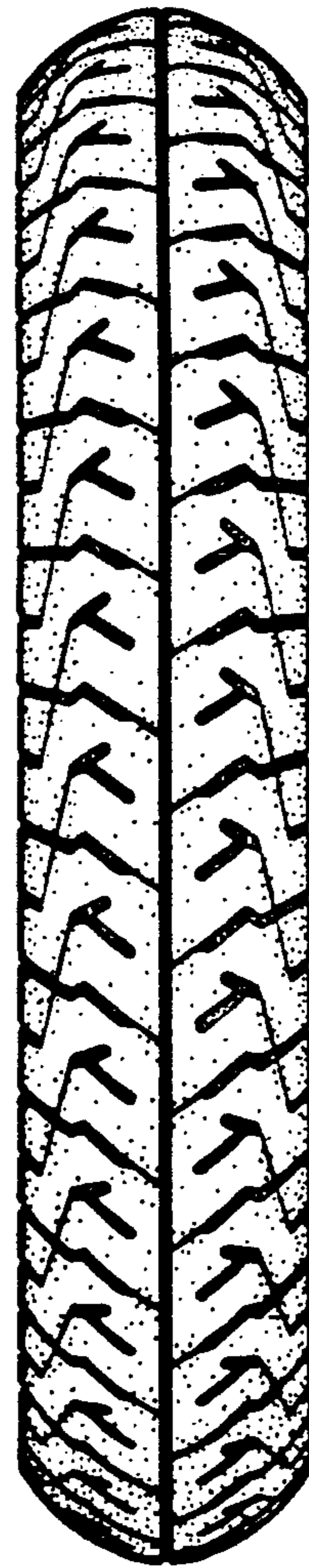

FIG.3

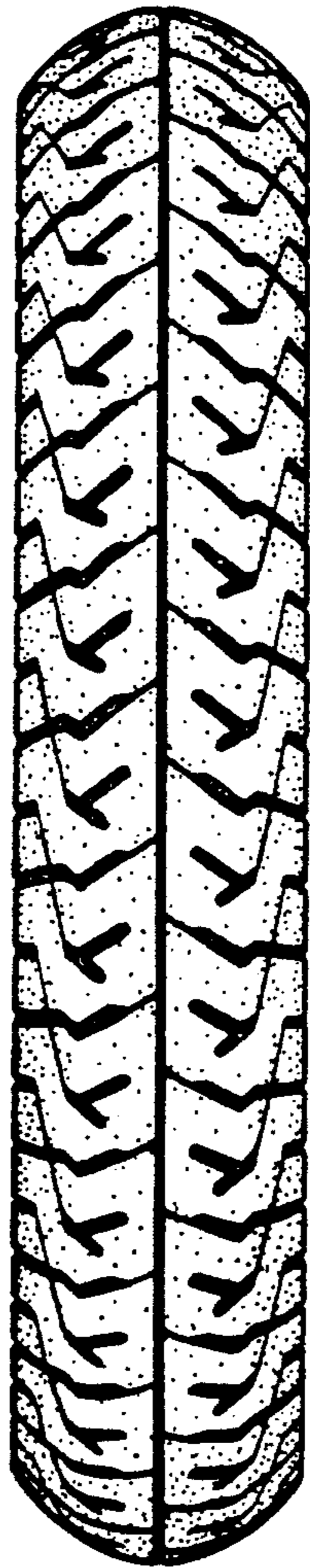

FIG.4

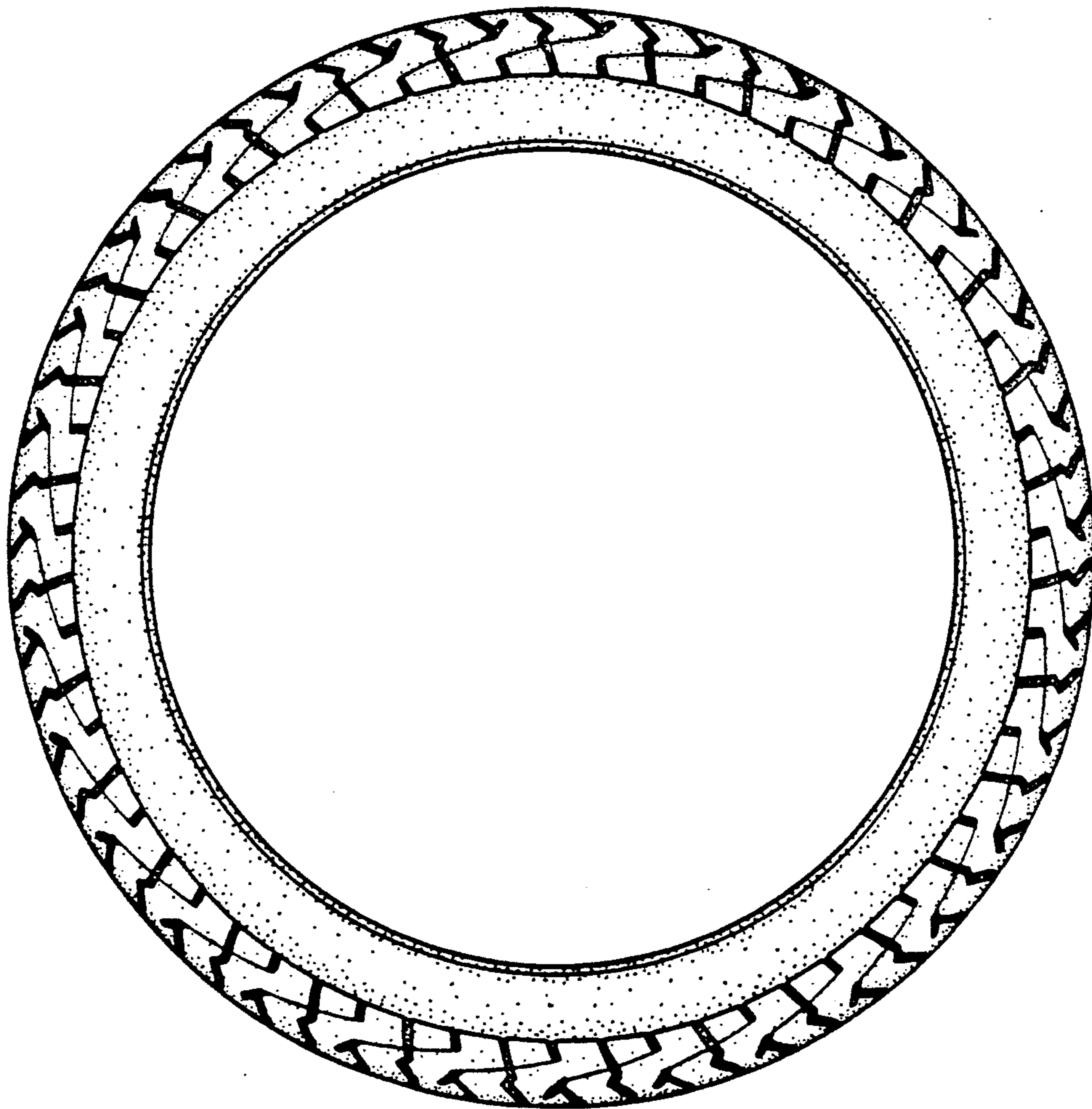

FIG.5

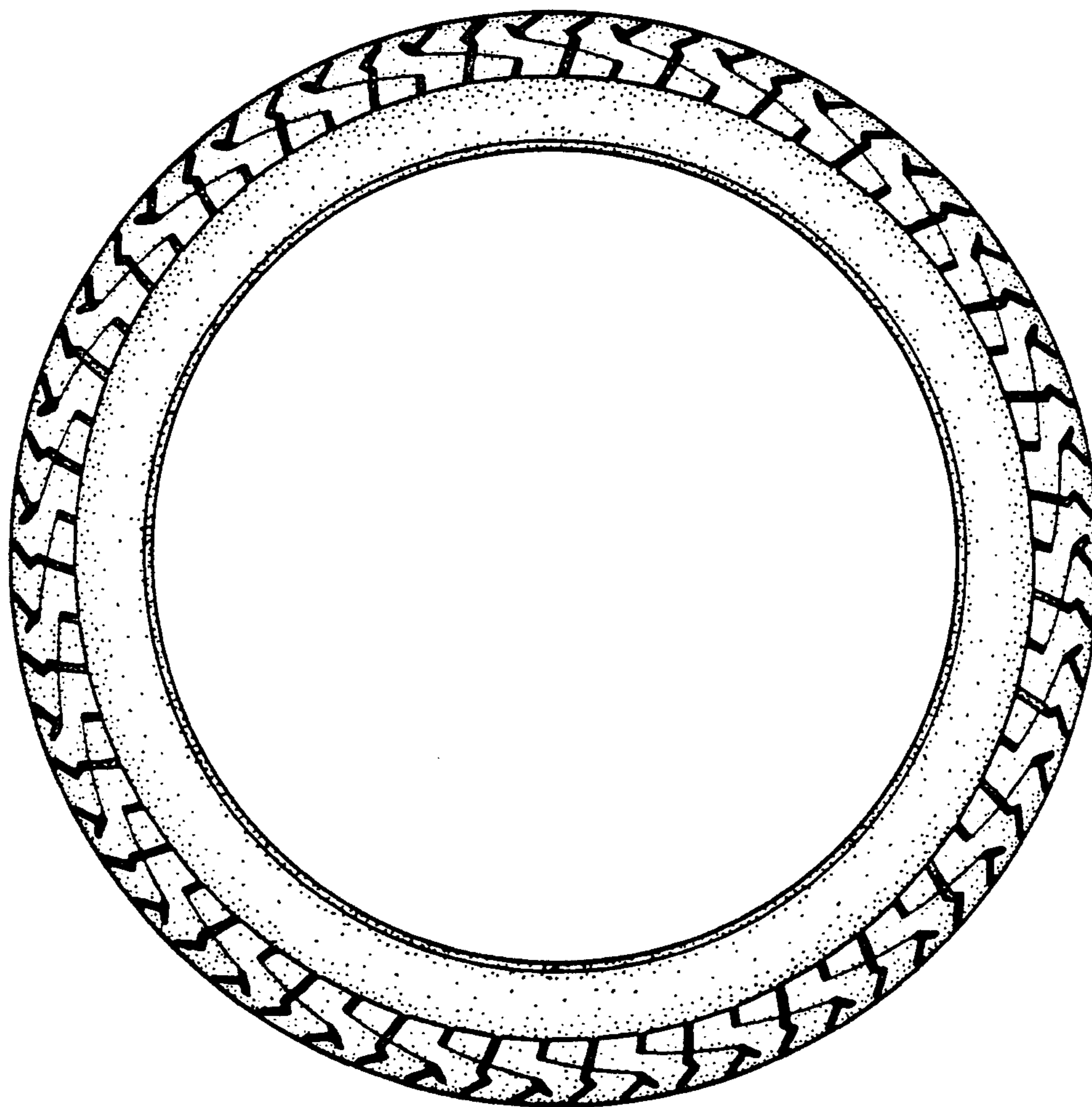

FIG.6

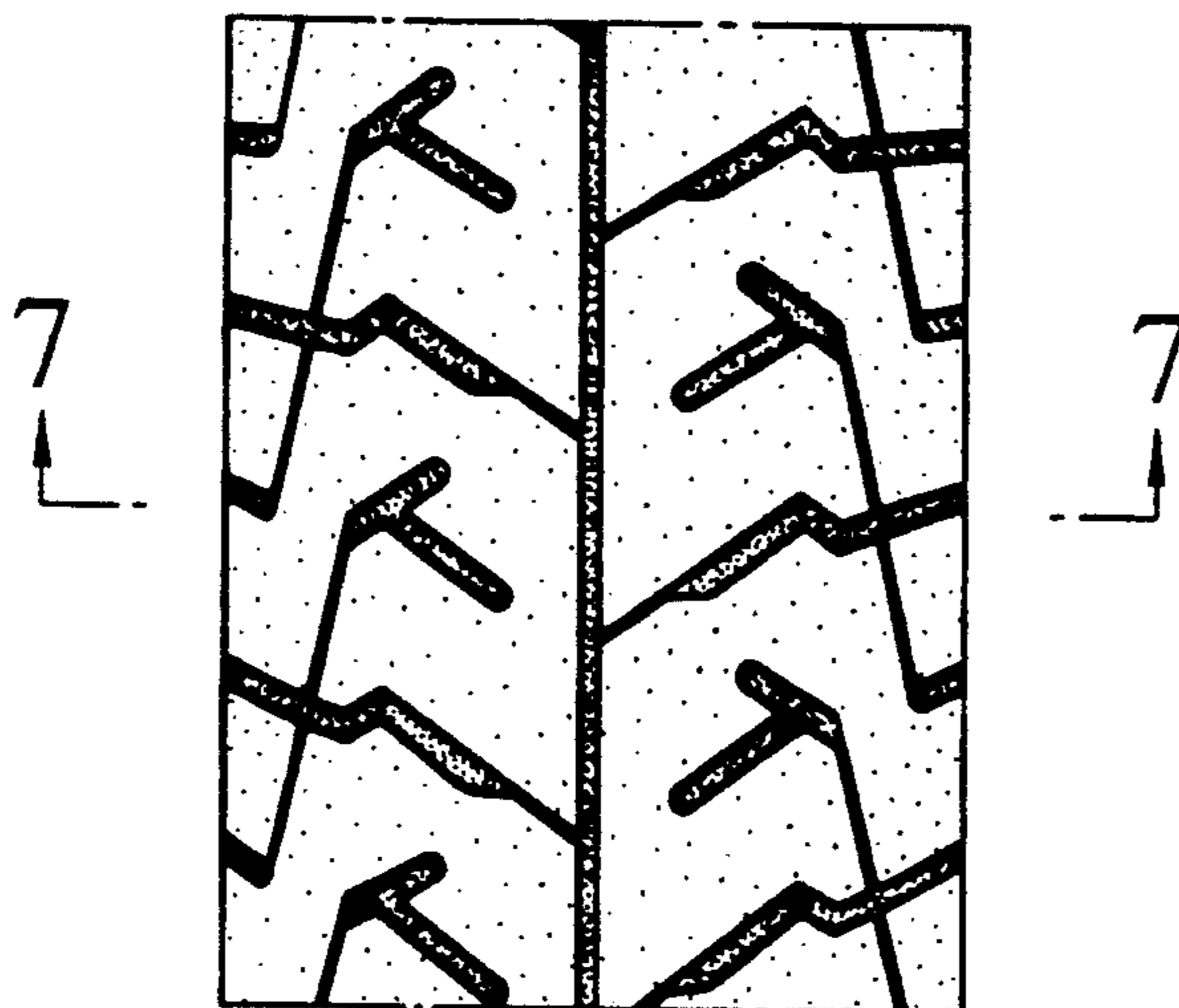

FIG.7

