



US00D345516S

# United States Patent [19]

Wei

[11] Patent Number: **Des. 345,516**

[45] Date of Patent: **\*\* Mar. 29, 1994**

## [54] HOUSING FOR CABLE CHECKER

[76] Inventor: **Teh L. Wei, 246 MacPherson Road, Betime Building #05-02, Singapore 1334, Singapore**

[\*\*] Term: **14 Years**

[21] Appl. No.: **2,829**

[22] Filed: **Dec. 21, 1992**

### [30] Foreign Application Priority Data

Jun. 25, 1992 [GB] United Kingdom ..... 2023901  
 [52] U.S. Cl. .... **D10/78**  
 [58] Field of Search ..... 379/6, 21-26, 379/30, 147; 439/76; D10/78; D13/133, 147

## [56] References Cited

### U.S. PATENT DOCUMENTS

D. 316,824	5/1991	Sohay et al. ....	D10/78
D. 318,431	7/1991	Blood et al. ....	D10/78
D. 335,094	4/1993	Ingalsbe ....	D10/78
3,711,661	1/1973	Garrett et al. ....	379/21

*Primary Examiner*—Alan P. Douglas  
*Assistant Examiner*—Antoine D. Davis

## [57] CLAIM

The ornamental design for a housing for cable checker, as shown and described.

## DESCRIPTION

FIG. 1 is a top, front right side perspective view of a housing for cable checker showing my new design;  
 FIG. 2 is a top plan view thereof;  
 FIG. 3 is a left elevational view thereof;  
 FIG. 4 is a front elevational view thereof;  
 FIG. 5 is a right elevational view thereof;  
 FIG. 6 is a rear elevational view thereof; and,  
 FIG. 7 is a bottom plan view thereof.

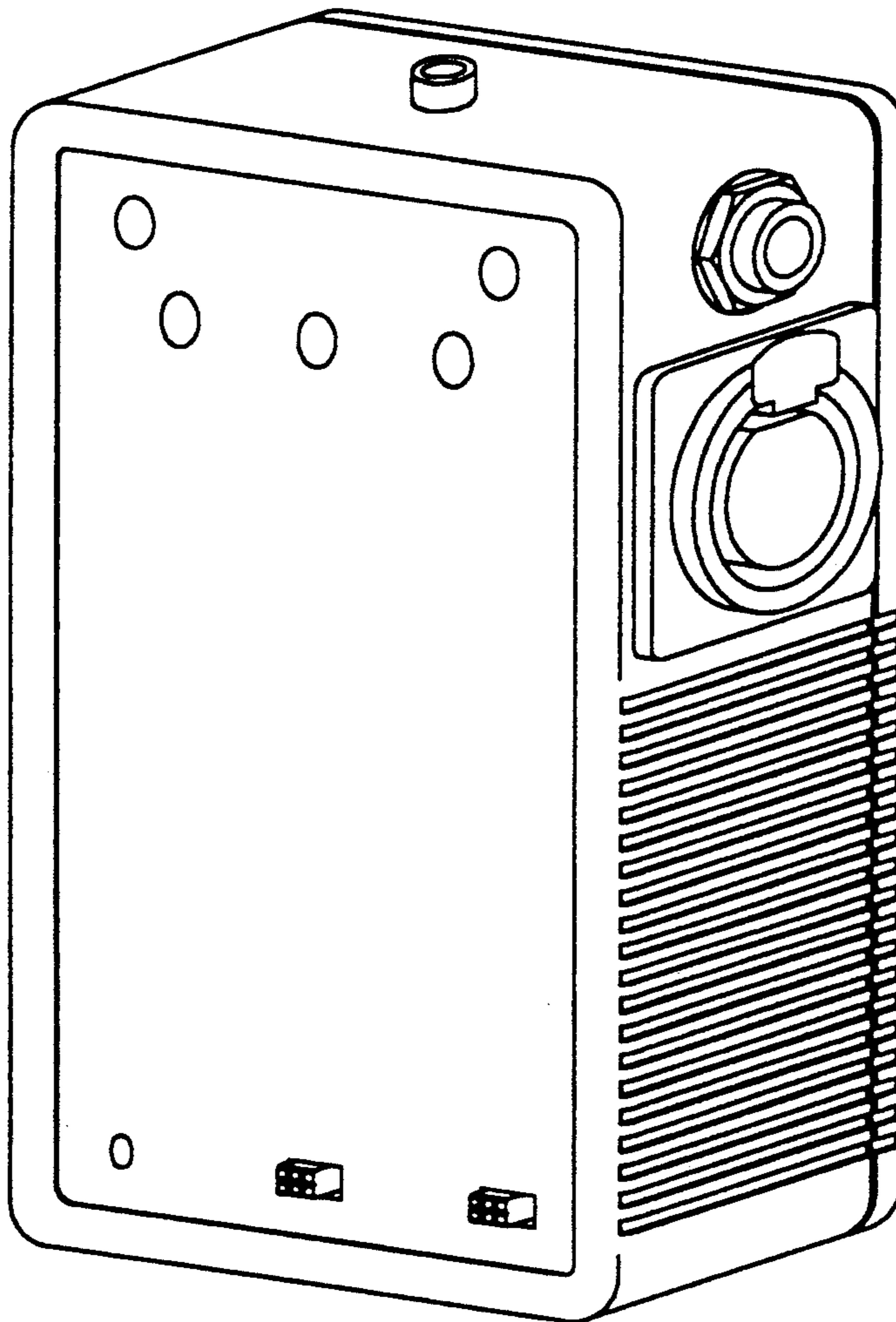

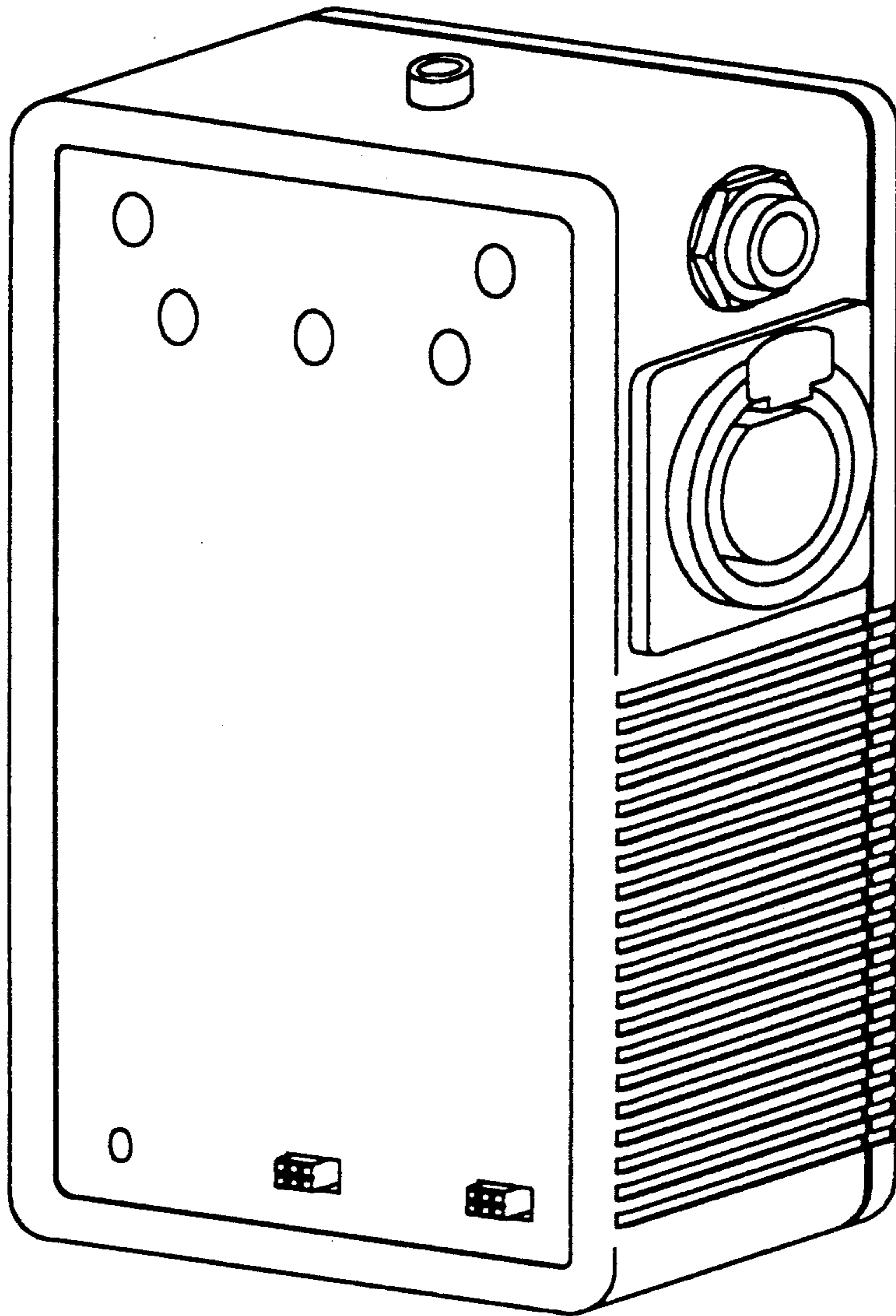

Fig. 1

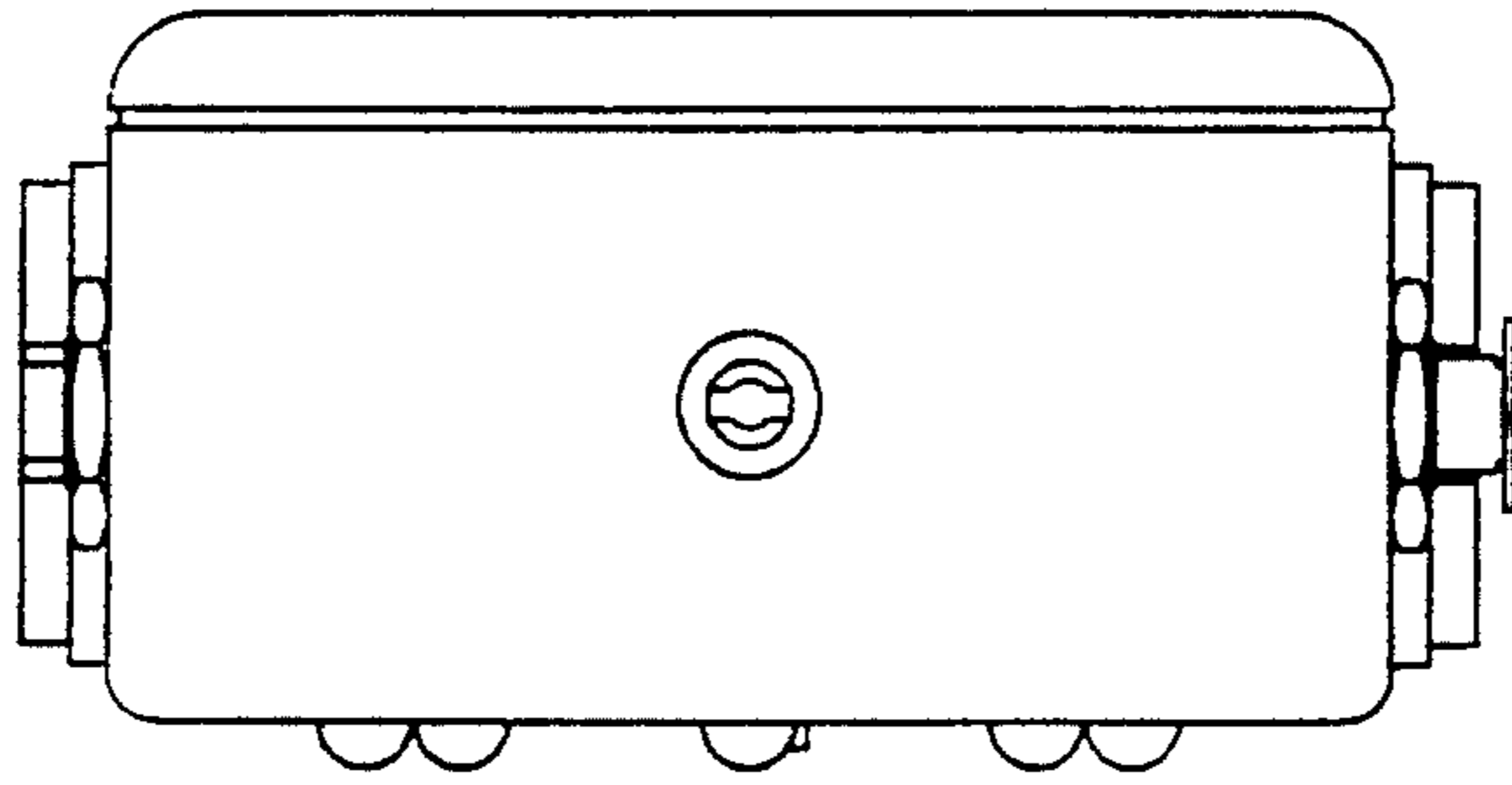

Fig. 2

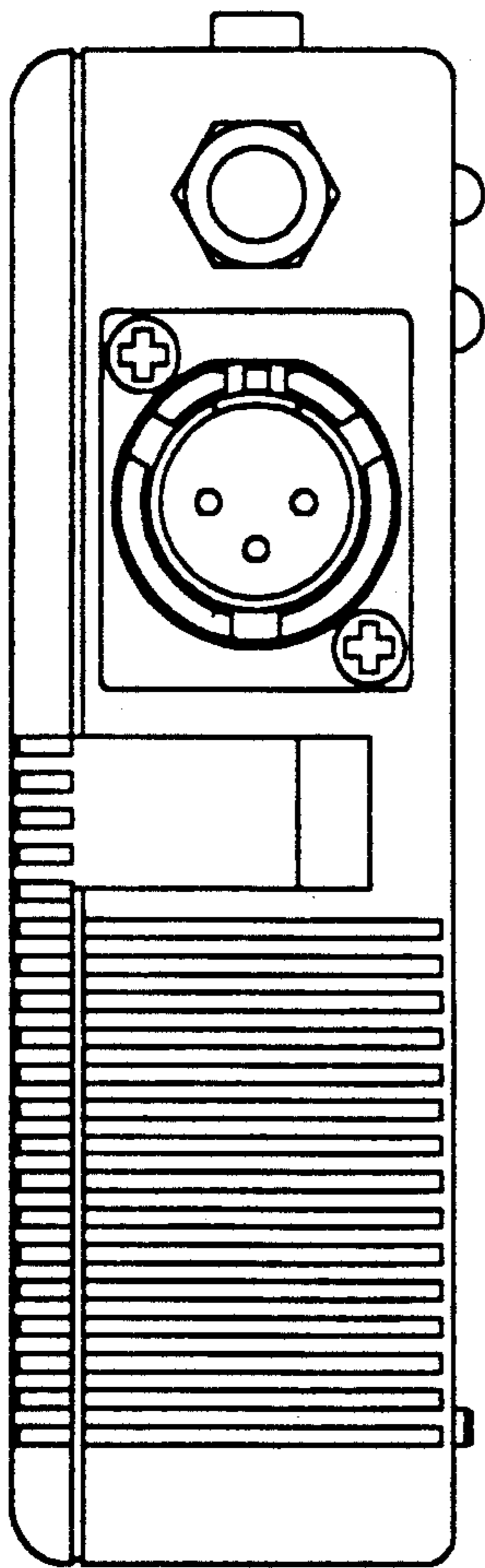

Fig. 3

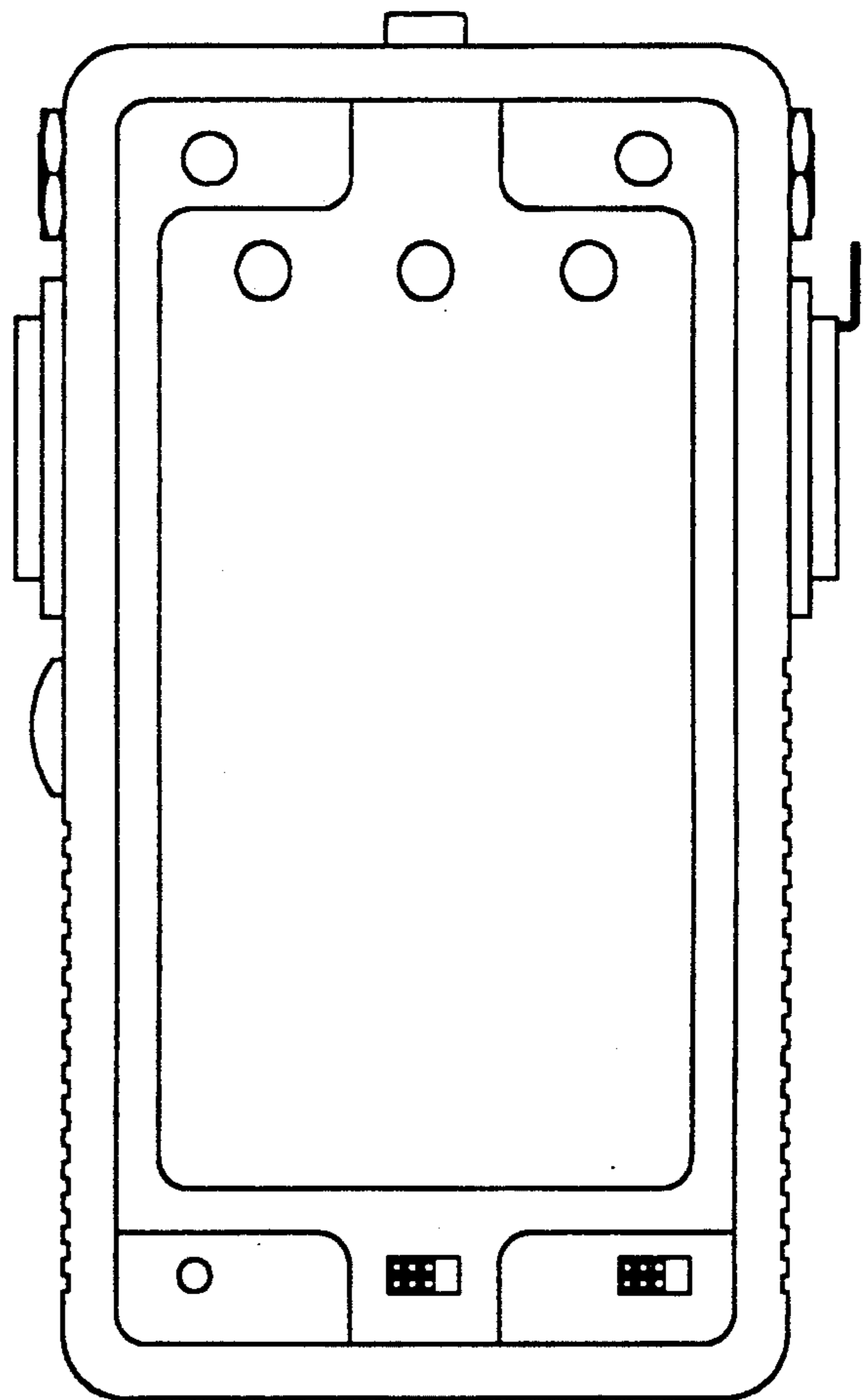

Fig. 4

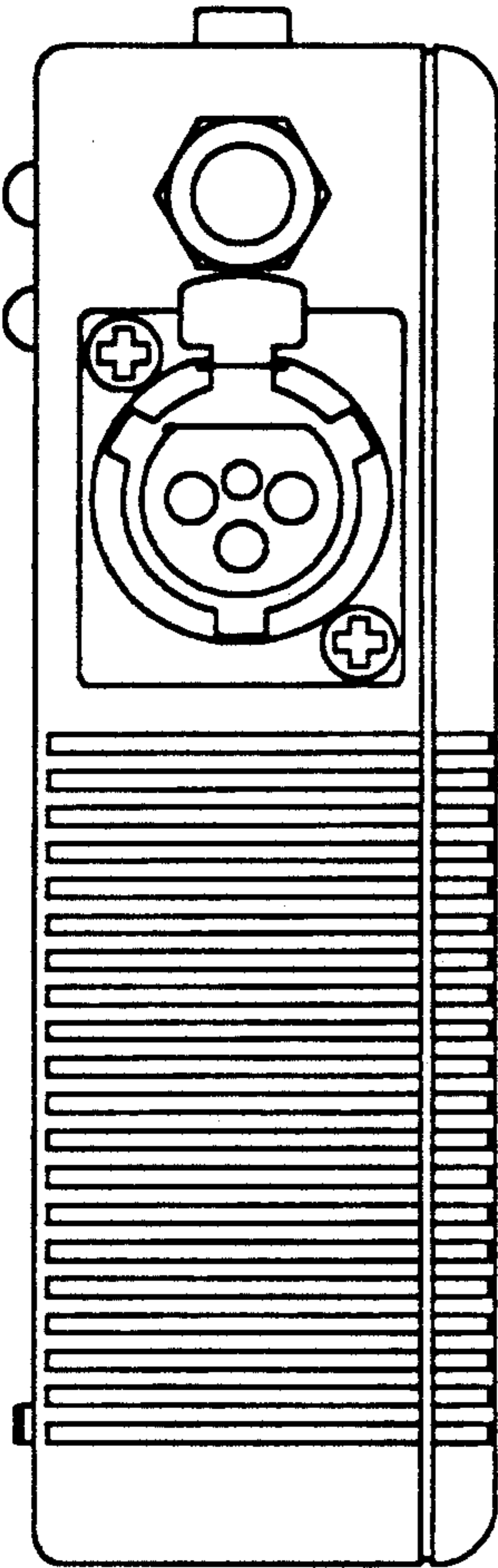

Fig. 5

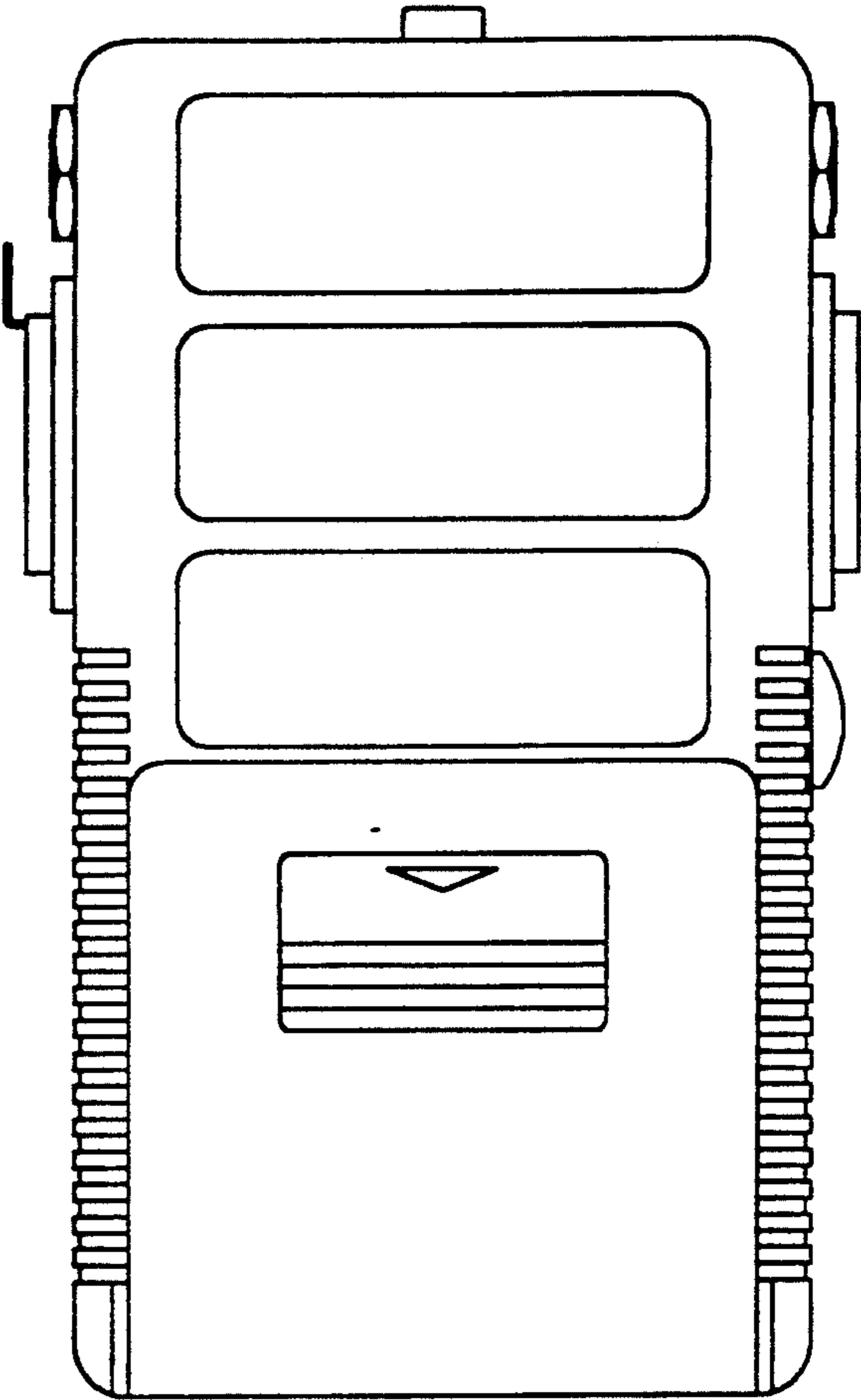

Fig. 6

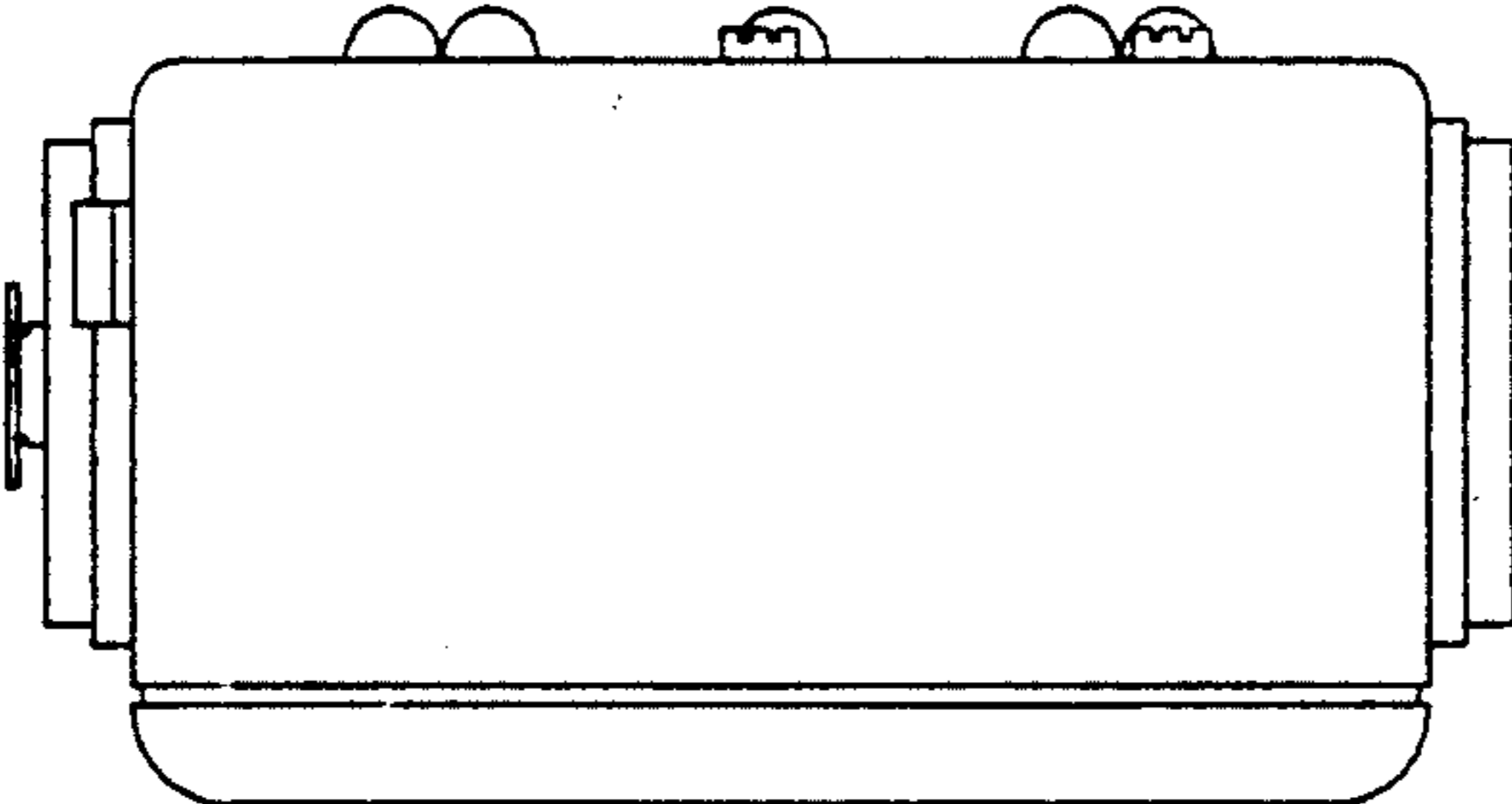

Fig. 7