



US00D345455S

# United States Patent [19] Smith

[11] Patent Number: **Des. 345,455**  
[45] Date of Patent: **\*\* Mar. 29, 1994**

- [54] **SHOE OUTSOLE**
- [75] Inventor: **Wilson W. Smith, Beaverton, Oreg.**
- [73] Assignee: **Nike, Inc., Beaverton, Oreg.**
- [\*\*] Term: **14 Years**
- [21] Appl. No.: **6,399**
- [22] Filed: **Mar. 26, 1993**
- [52] U.S. Cl. .... **D2/953; D2/957**
- [58] Field of Search ..... **D2/264, 265, 274, 311, D2/317-323; 36/25 R, 28, 29, 30 R, 32 R, 59 R, 59 C, 83, 84, 89, 100-107, 112-114, 132, 136**

- D. 331,831 12/1992 Byrne et al. .... D2/320
- D. 334,655 4/1993 McDonald ..... D2/320

### OTHER PUBLICATIONS

Nike Footwear Spring 1990 Catalog, p. 74.  
*Primary Examiner*—Louis S. Zarfes  
*Attorney, Agent, or Firm*—Banner, Birch, McKie & Beckett

- [56] **References Cited**
- U.S. PATENT DOCUMENTS**
- D. 16,757 6/1886 Cowen ..... D2/321
  - D. 39,747 1/1909 McKenna .
  - D. 88,865 1/1933 Fowler ..... D2/320
  - D. 185,116 5/1959 Bingham, Jr. et al. .... D2/320
  - D. 255,176 6/1980 Fuzita ..... D2/320
  - D. 293,501 1/1988 Kiyosawa ..... D2/320
  - D. 294,769 3/1988 Liggett et al. .... D2/320
  - D. 305,278 1/1990 Kiyosawa ..... D2/320
  - D. 308,592 6/1990 Kayano ..... D2/320
  - D. 308,904 7/1990 Diaz et al. .... D2/320
  - D. 319,334 8/1991 Kiyosawa .
  - D. 321,425 11/1991 Mitsui .
  - D. 329,689 9/1992 Hatfield et al. .... D2/320
  - D. 329,939 10/1992 Bailey ..... D2/320
  - D. 330,112 10/1992 Hatfield et al. .... D2/320
  - D. 330,799 11/1992 Hatfield ..... D2/320
  - D. 330,971 11/1992 Hatfield ..... D2/320
  - D. 331,139 11/1992 Hatfield et al. .... D2/320
  - D. 331,314 12/1992 Smith ..... D2/320

[57] **CLAIM**  
 The ornamental design for a shoe outsole, as shown and described.

### DESCRIPTION

FIG. 1 is a side elevational view of one side of a shoe outsole showing my new design;  
 FIG. 2 is a side elevational view of the other side of the shoe outsole shown in FIG. 1;  
 FIG. 3 is a front elevational view of the shoe outsole shown in FIG. 1;  
 FIG. 4 is a rear elevational view of the shoe outsole shown in FIG. 1;  
 FIG. 5 is a bottom plan view of the shoe outsole shown in FIG. 1;  
 FIG. 6 is a cross sectional view taken along line 6—6 in FIG. 5;  
 FIG. 7 is a cross sectional view taken along line 7—7 in FIG. 5;  
 FIG. 8 is a cross sectional view taken along line 8—8 in FIG. 5; and,  
 FIG. 9 is a cross sectional view taken along line 9—9 in FIG. 5.  
 The broken line showing of a shoe upper is for illustrative purposes and forms no part of the claimed design.

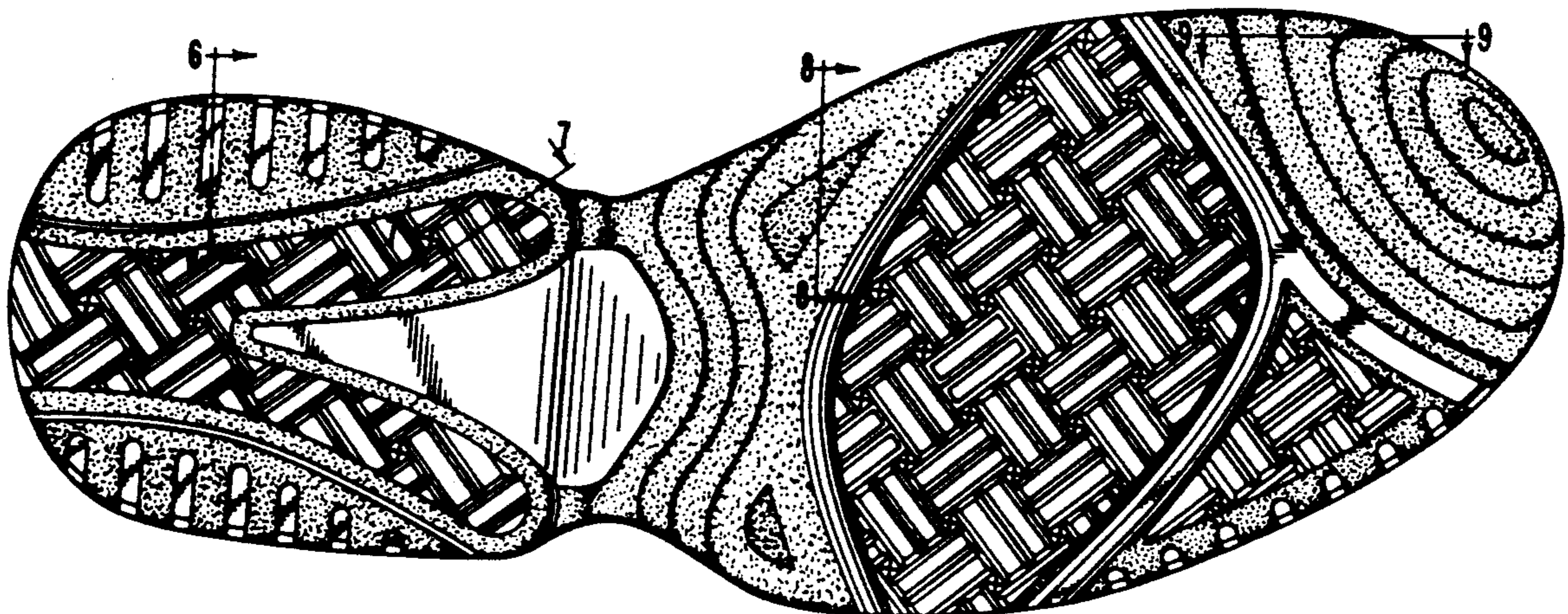

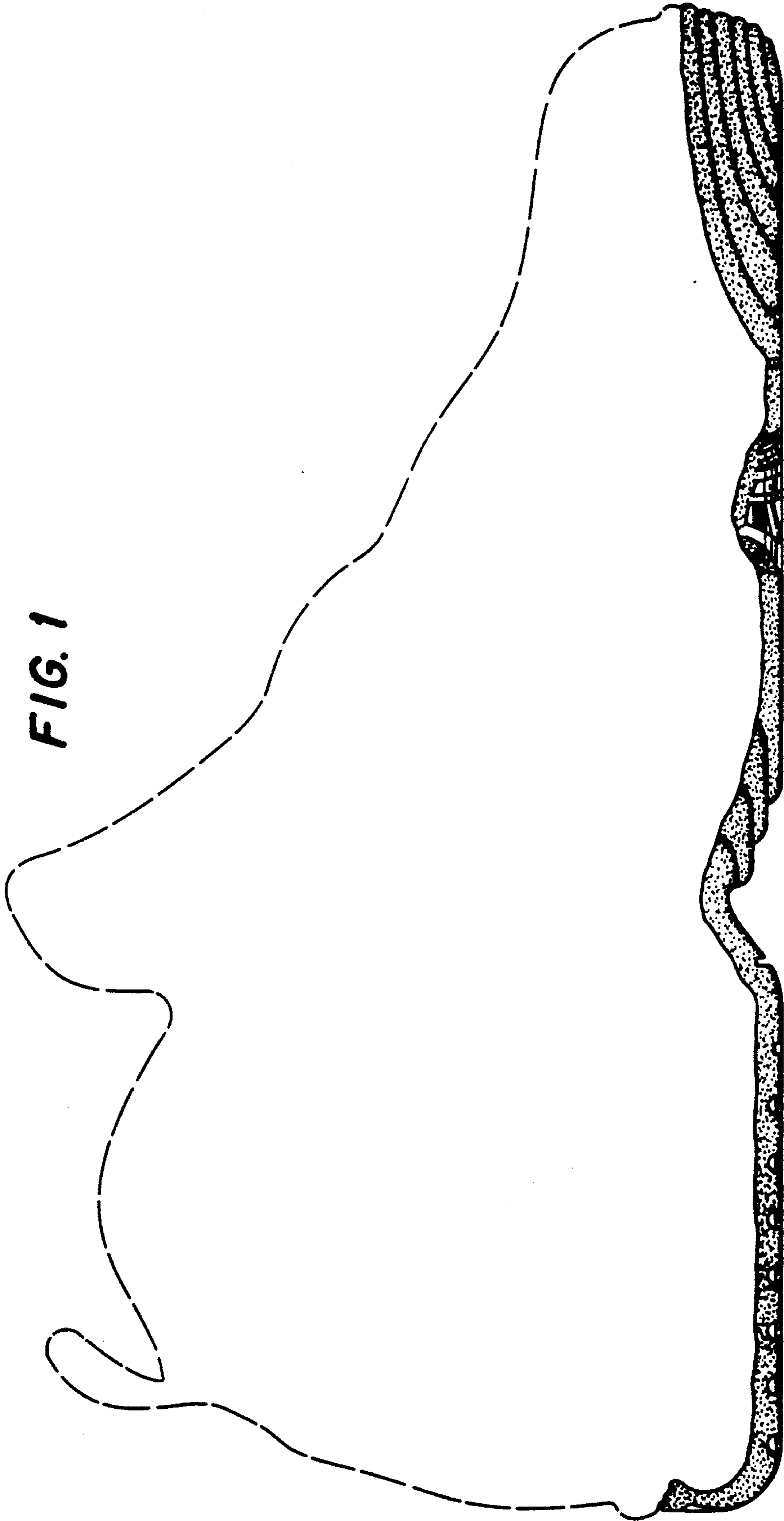

FIG. 1

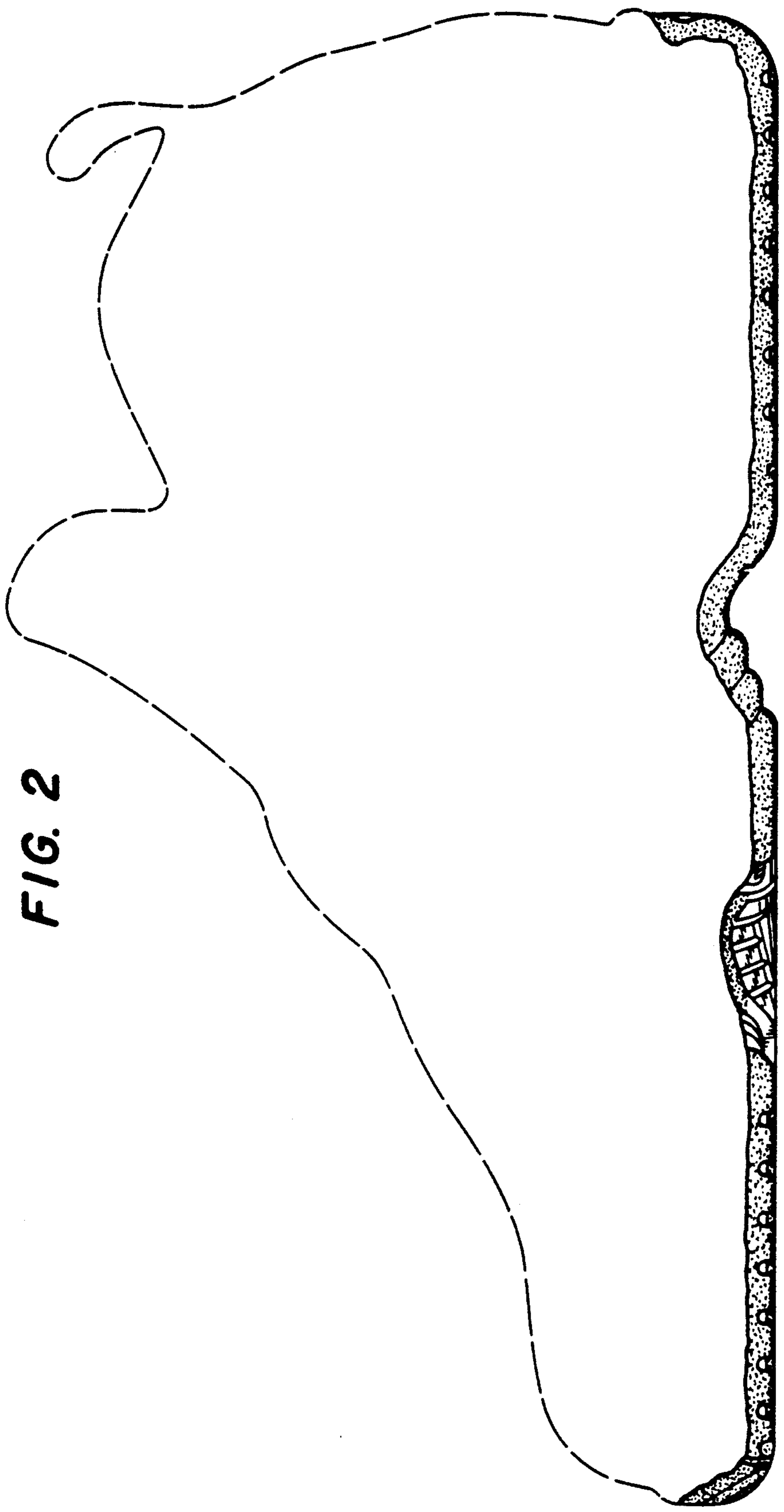
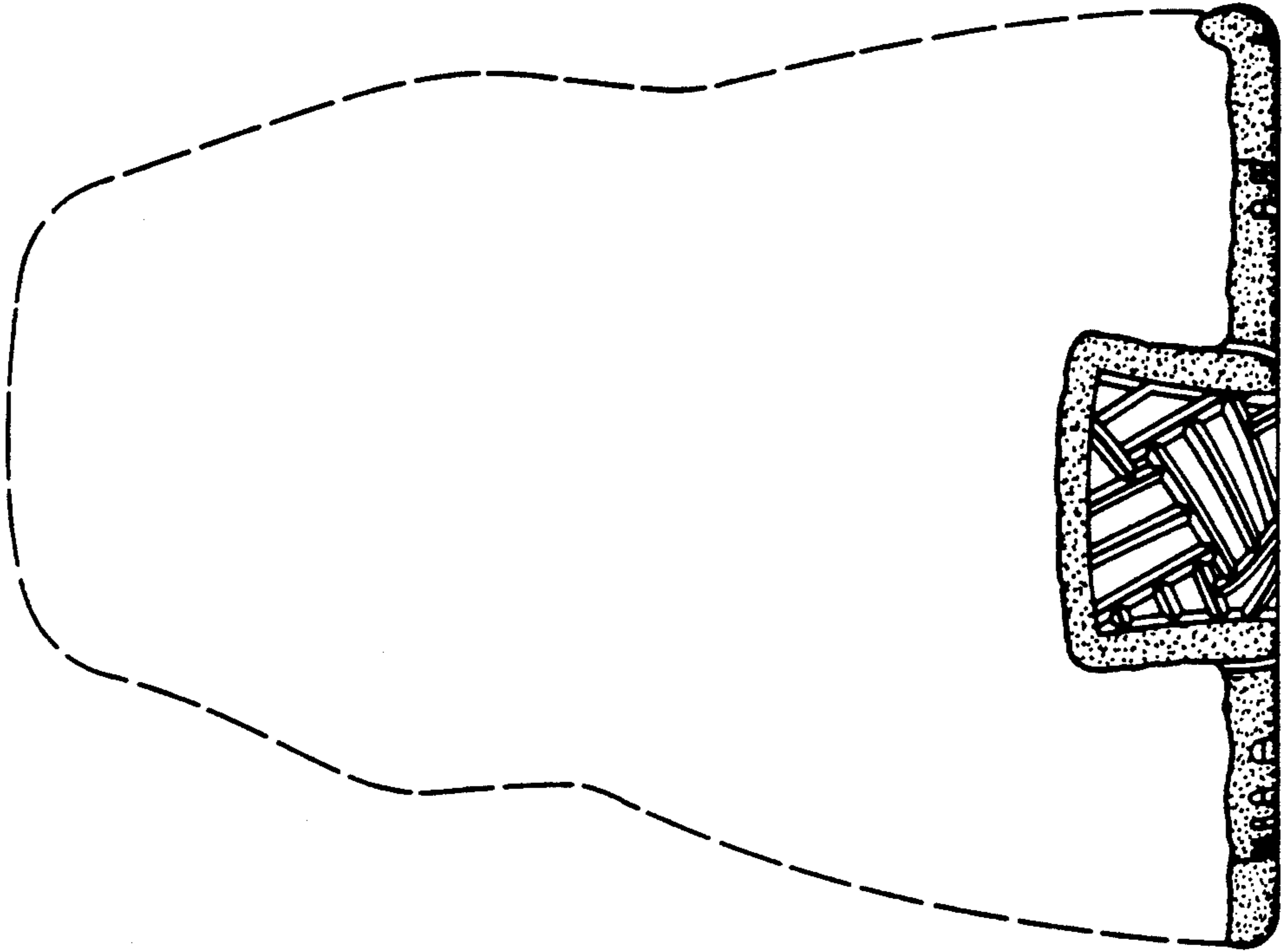
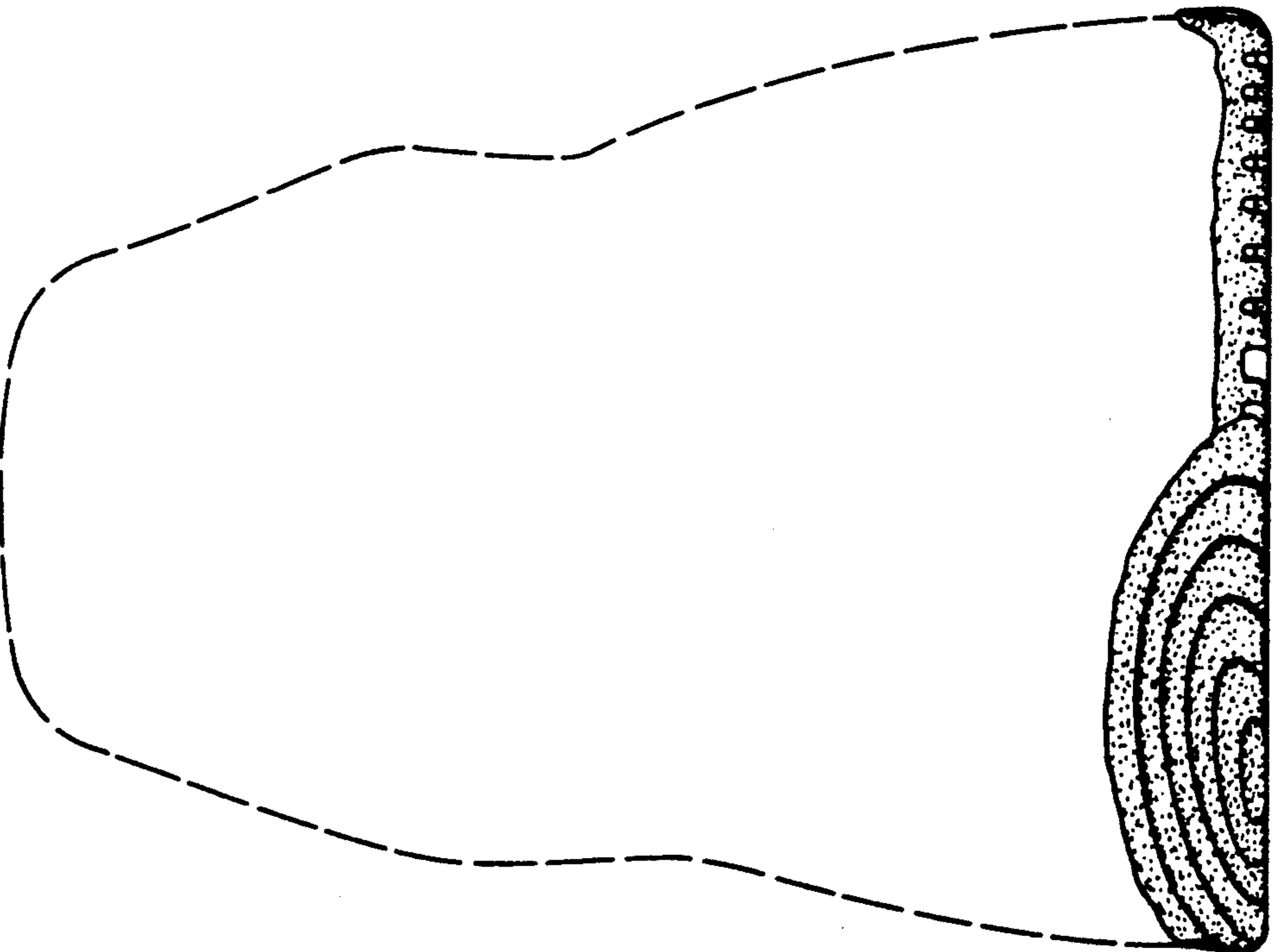

FIG. 2

**FIG. 4**



**FIG. 3**



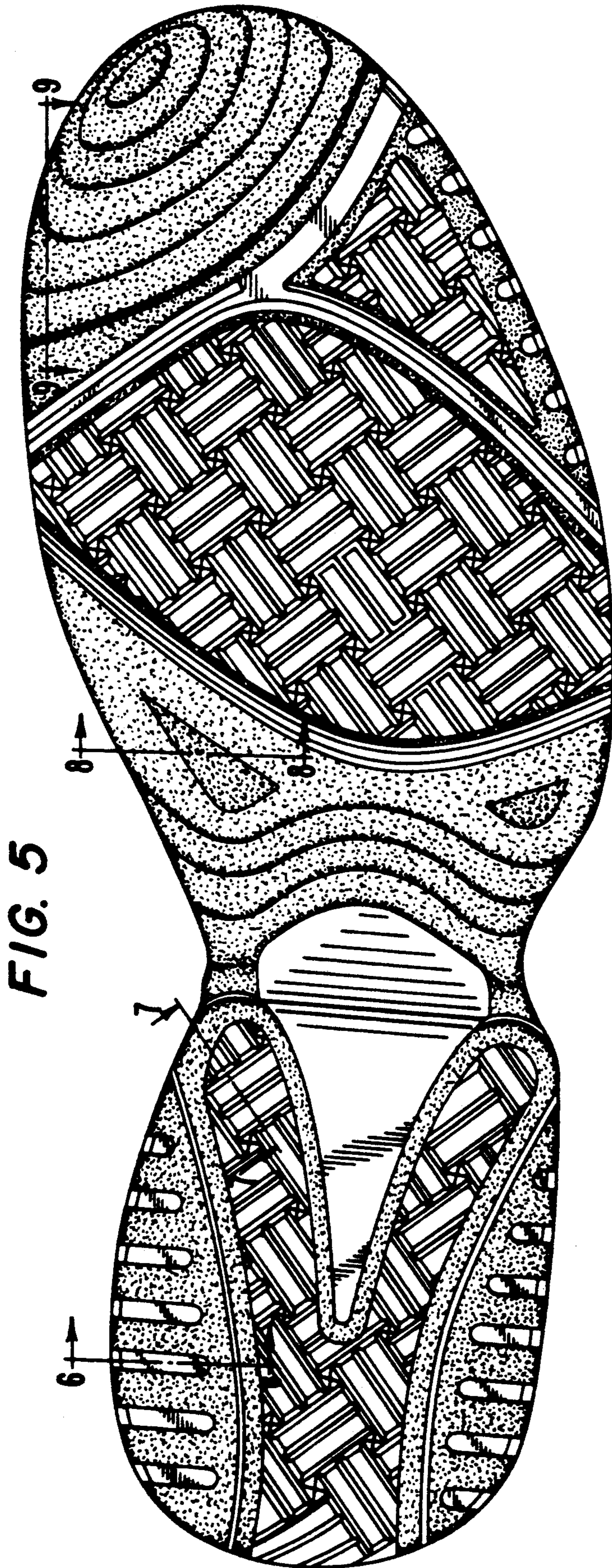

FIG. 5

FIG. 9



FIG. 8



FIG. 7



FIG. 6

