



US00D345398S

# United States Patent [19]

[11] Patent Number: **Des. 345,398**

**Plagborg**

[45] Date of Patent: **\*\* Mar. 22, 1994**

[54] ELEMENT FOR A TOY BUILDING SET

4,744,780 5/1988 Volpe ..... 446/128

[75] Inventor: **Torben Plagborg**, Grindsted, Denmark

*Primary Examiner*—Bernard Ansher

*Assistant Examiner*—R. Barkai

[73] Assignee: **Interlego AG**, Baar, Switzerland

*Attorney, Agent, or Firm*—Kane, Dalsimer, Sullivan, Kurucz, Levy, Eisele and Richard

[\*\*] Term: **14 Years**

### [57] CLAIM

[21] Appl. No.: **1,899**

The ornamental design for an element for a toy building set, as shown and described.

[22] Filed: **Nov. 24, 1992**

### DESCRIPTION

[52] U.S. Cl. .... **D21/108**

[58] Field of Search ..... 446/104, 118, 120, 124, 446/125, 128; D21/108

FIG. 1 is a top perspective view of the element for a toy building set showing my new design;

FIG. 2 is a bottom perspective view thereof;

FIG. 3 is a front elevational view thereof;

FIG. 4 is a side elevational view thereof, the other side being identical;

FIG. 5 is a rear elevational view thereof;

FIG. 6 is a top plan view thereof; and,

FIG. 7 is a bottom plan view thereof.

### [56] References Cited

#### U.S. PATENT DOCUMENTS

- D. 295,644 5/1988 Takahashi ..... D21/108
- D. 296,346 6/1988 Thomsen ..... D21/108
- D. 317,481 6/1991 Buch ..... D21/108

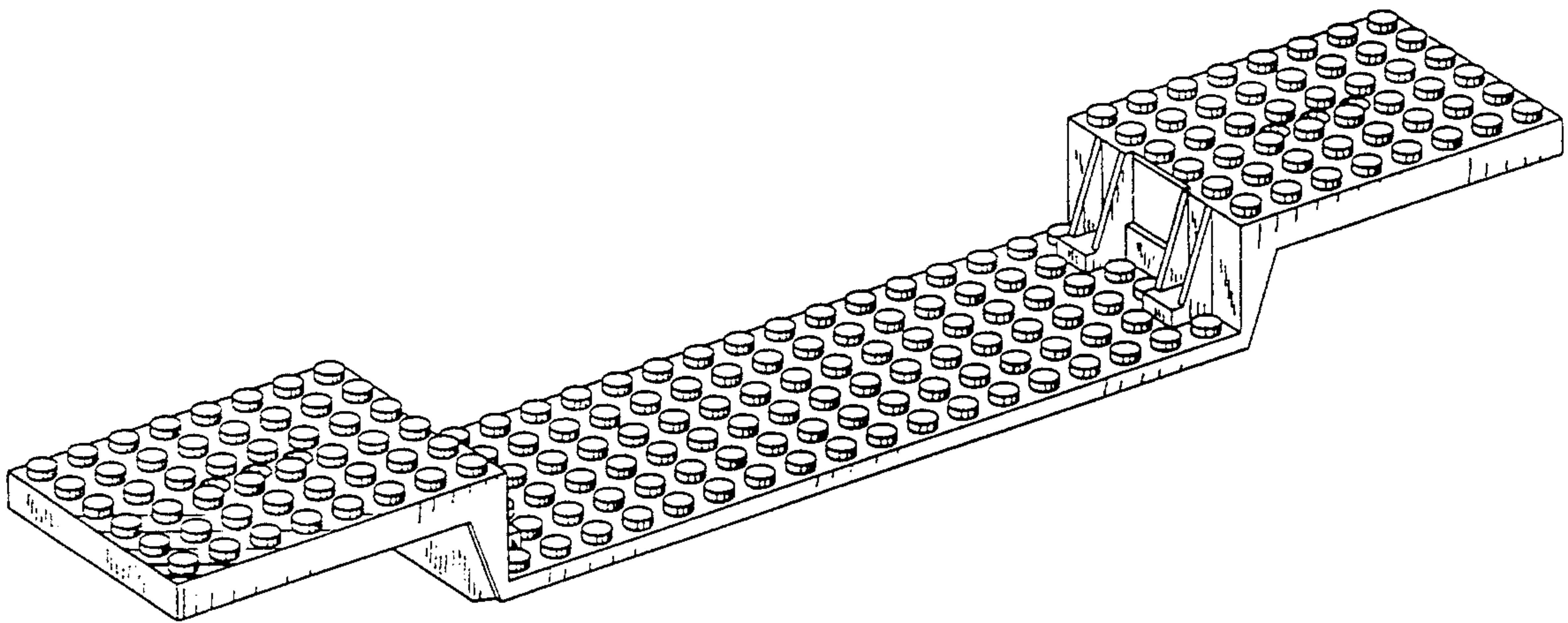

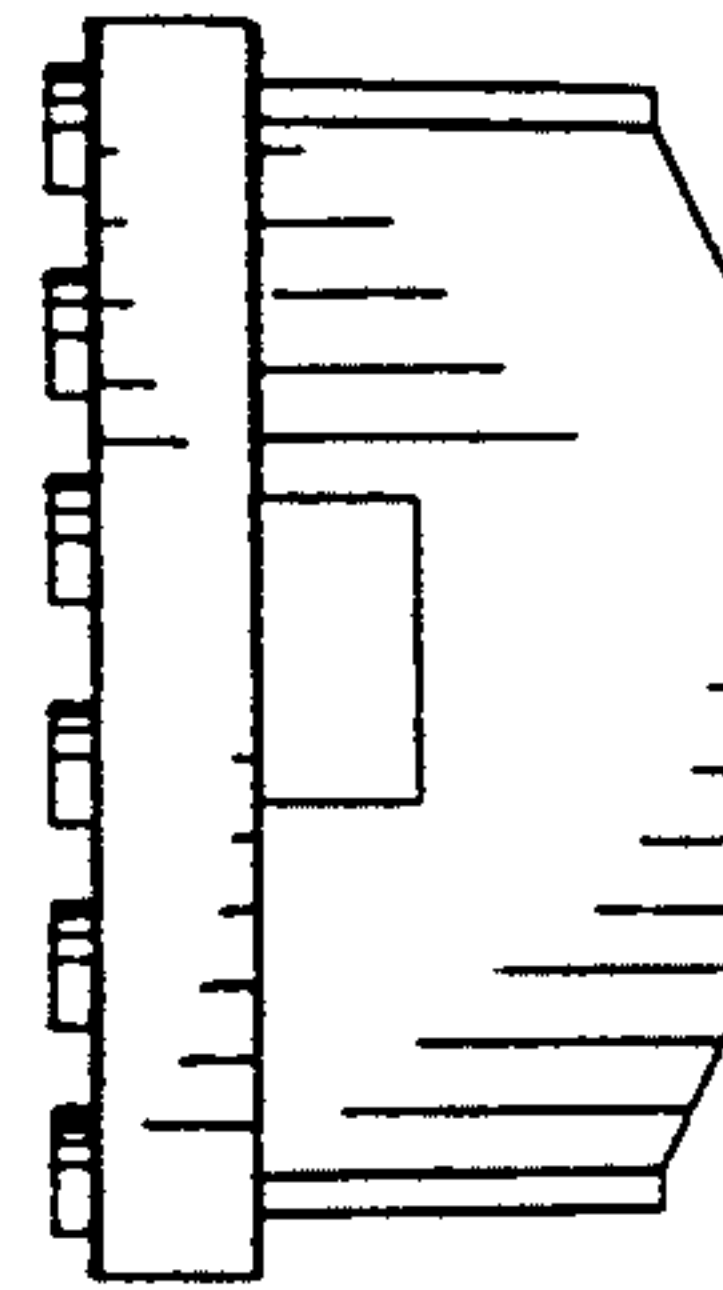
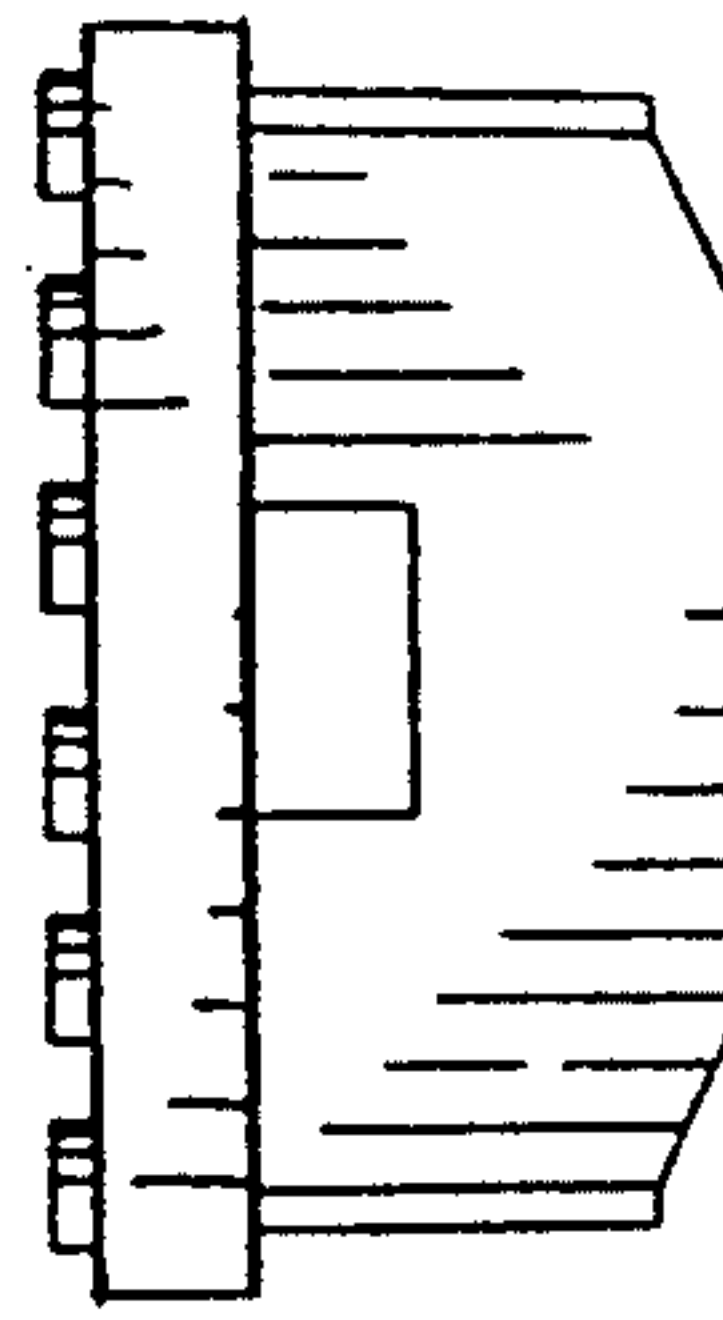
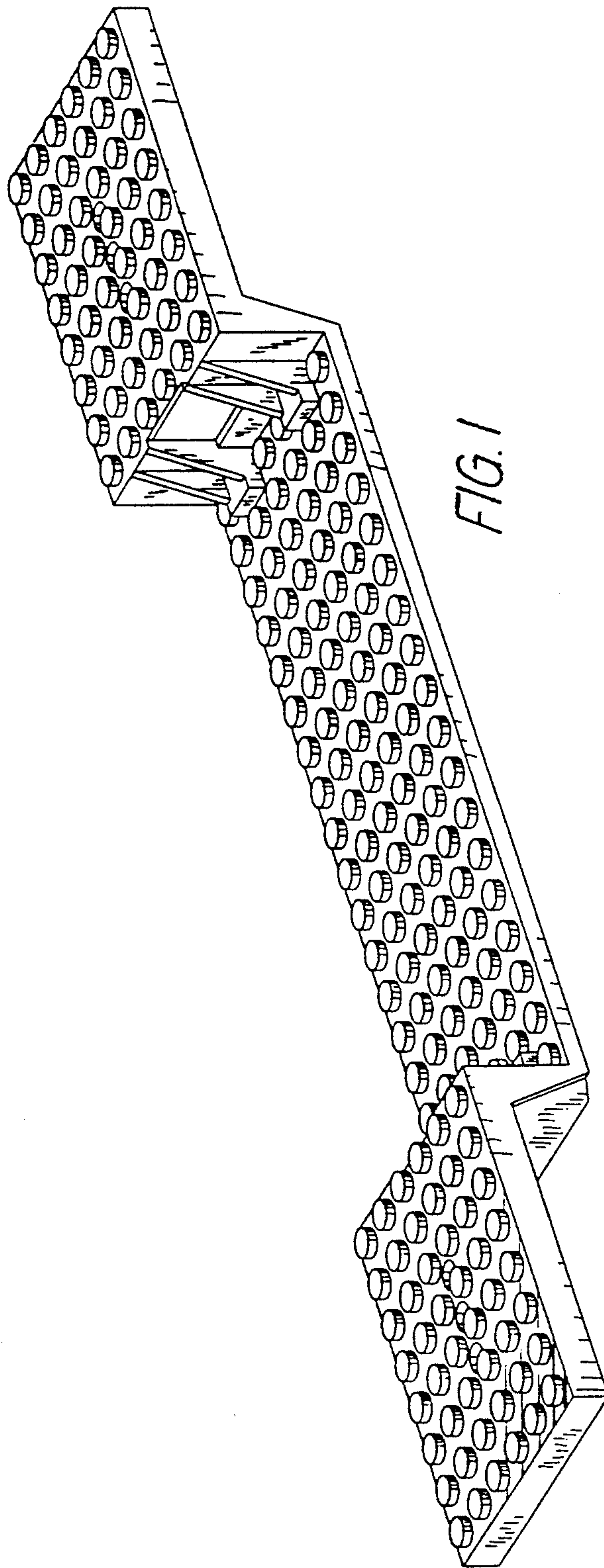

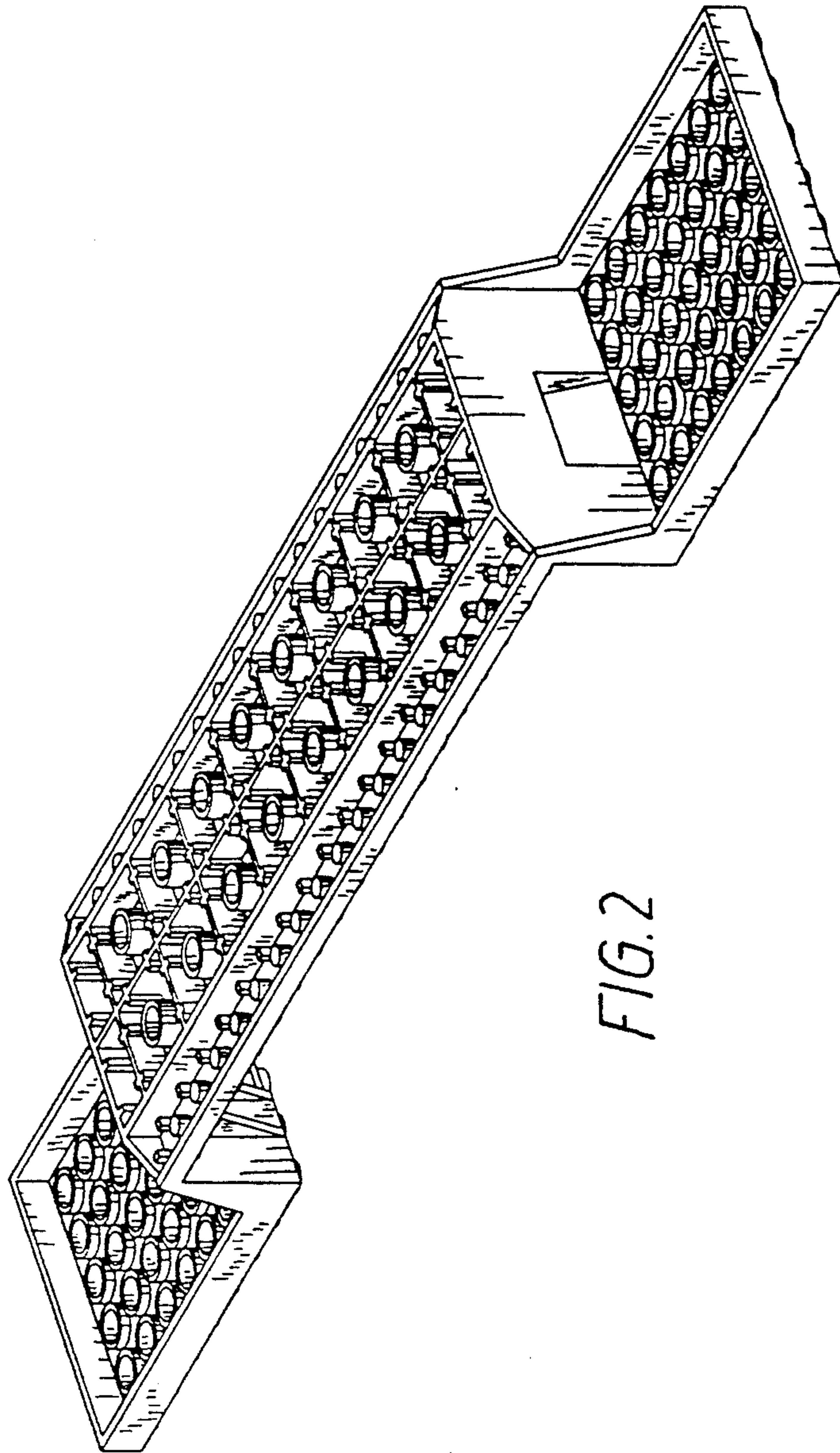

FIG. 2



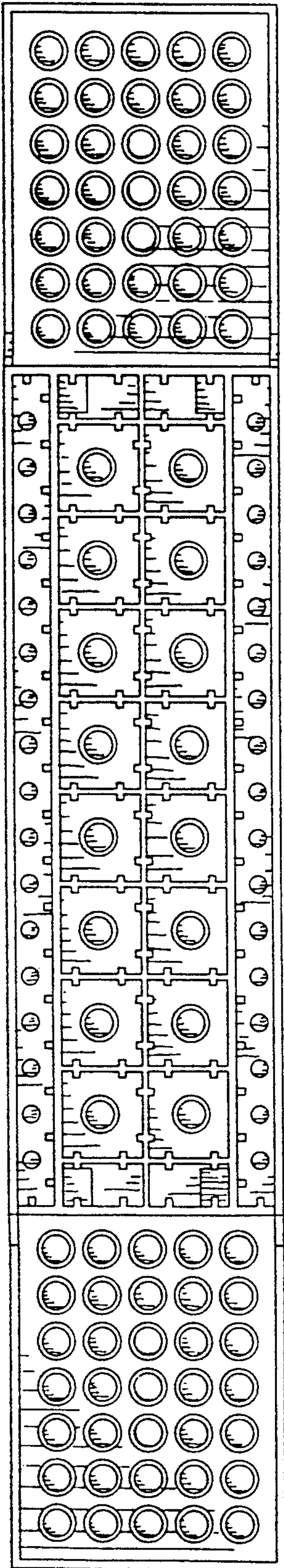

FIG. 7

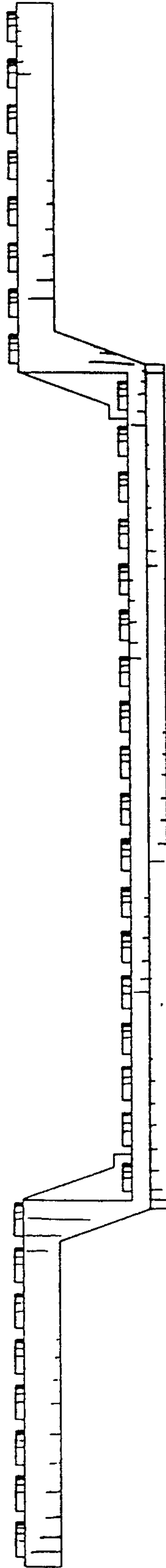

FIG. 4

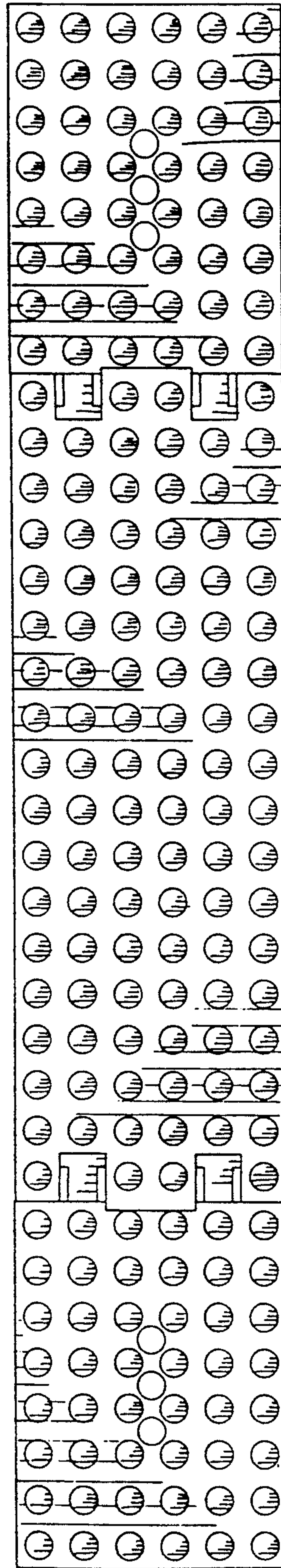

FIG. 6