



US00D345372S

United States Patent [19]

[11] Patent Number: **Des. 345,372**

Ida

[45] Date of Patent: **** Mar. 22, 1994**

[54] **ELECTRONIC PIANO**

D. 320,404 10/1991 Yamawaki et al. D17/7

[75] Inventor: **Tomoaki Ida**, Hamamatsu, Japan

OTHER PUBLICATIONS

[73] Assignee: **Yamaha Corporation**, Shizuoka, Japan

Music Trades, Oct. 1987, p. 9 (Suzuki, Model 88GTS).
Music Trades, Feb. 1989, p. 62 (Peavey's Keyboard).

[**] Term: **14 Years**

Primary Examiner—Bernard Ansher
Assistant Examiner—Adir Aronovich
Attorney, Agent, or Firm—Weingarten, Schurigin,
Gagnebin & Hayes

[21] Appl. No.: **2,890**

[22] Filed: **Dec. 22, 1992**

[57] CLAIM

[30] Foreign Application Priority Data

Jun. 26, 1992 [JP] Japan 4-19071

The ornamental design for an electronic piano, as shown and described.

[52] U.S. Cl. **D17/7**

[58] Field of Search 84/174-177,
84/423, 428, 644, 670, 719, 744, DIG. 3, DIG.
7; D17/1, 2, 5, 6, 7, 9; D21/64

DESCRIPTION

[56] References Cited

U.S. PATENT DOCUMENTS

- D. 260,098 8/1981 Antonelli D17/7
- D. 305,772 1/1990 Kitsuyu D17/1
- D. 308,215 5/1990 Katsuhara D17/7

FIG. 1 is a top, front perspective view of an electronic piano showing my new design;
FIG. 2 is a top plan view thereof;
FIG. 3 is a front view thereof;
FIG. 4 is a bottom plan view thereof;
FIG. 5 is a rear view thereof; and,
FIG. 6 is a right side elevational view, the left side being a mirror image thereof.



FIG. 1

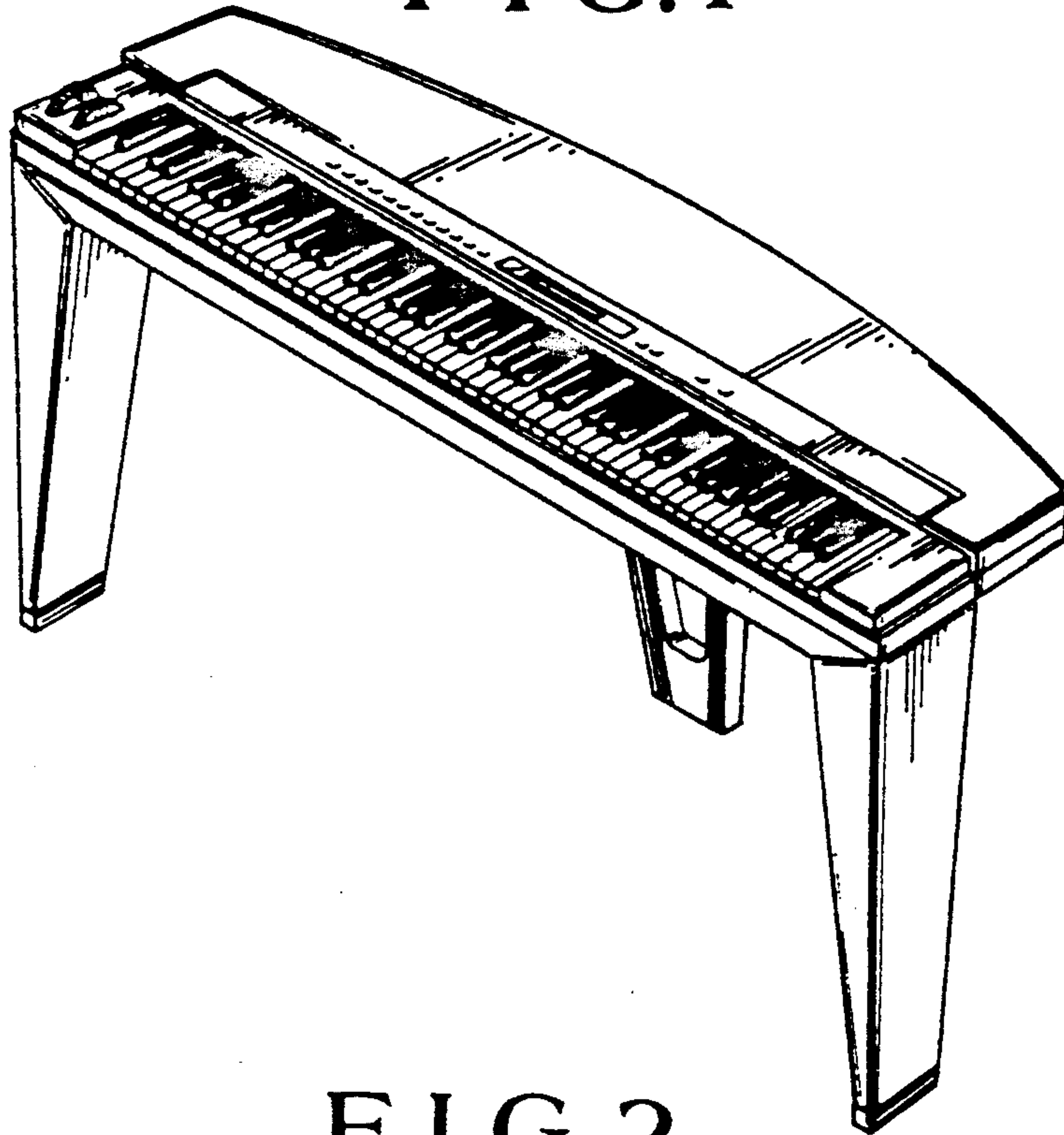

FIG. 2

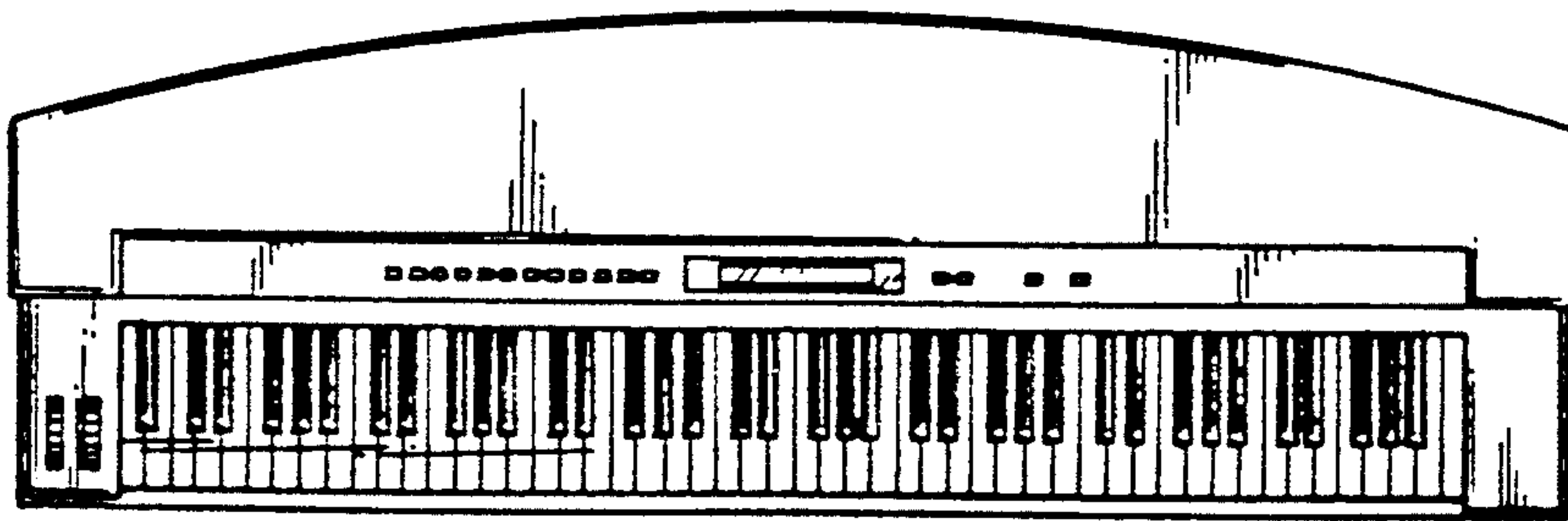

FIG. 3

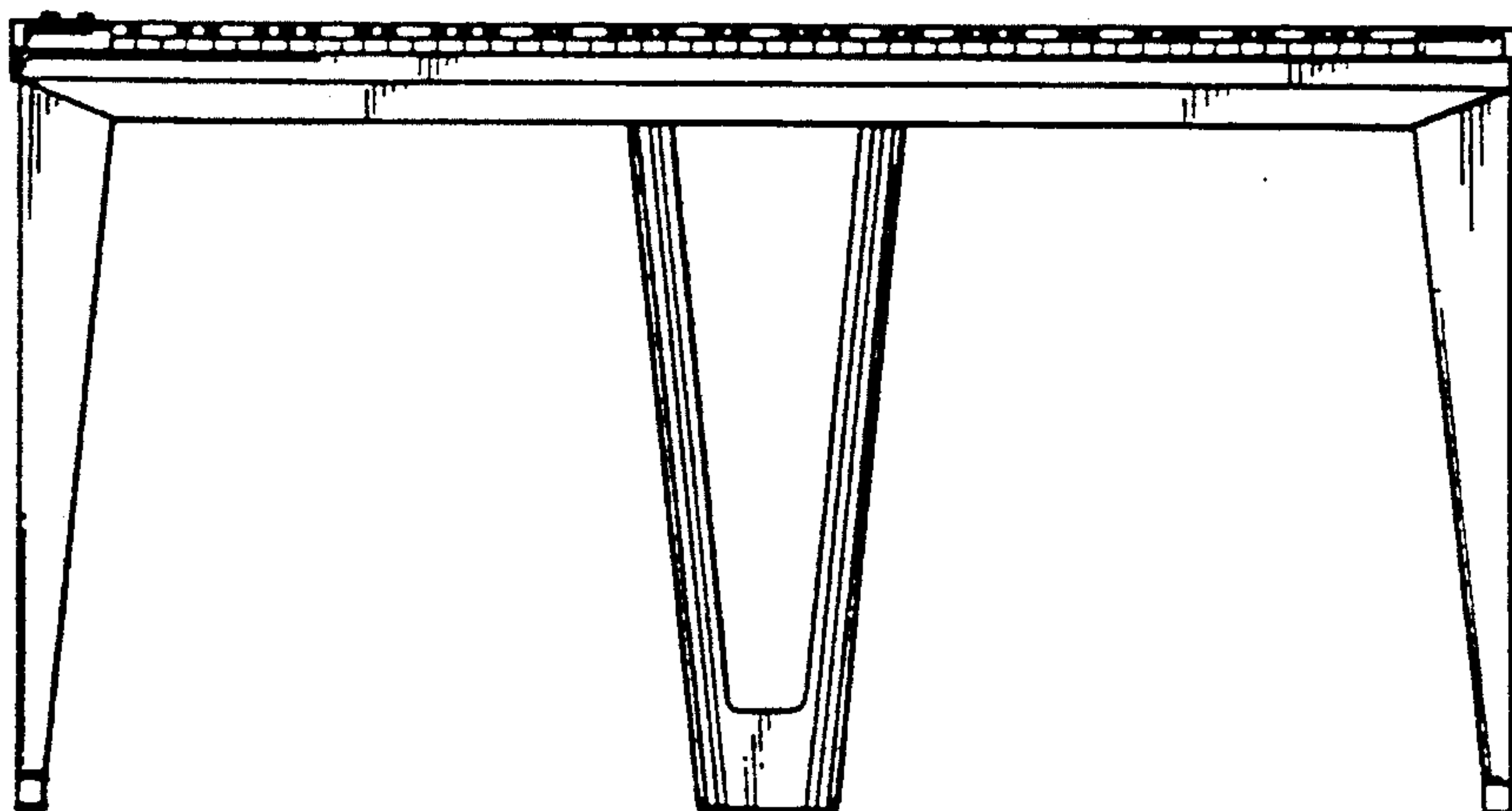

FIG.4

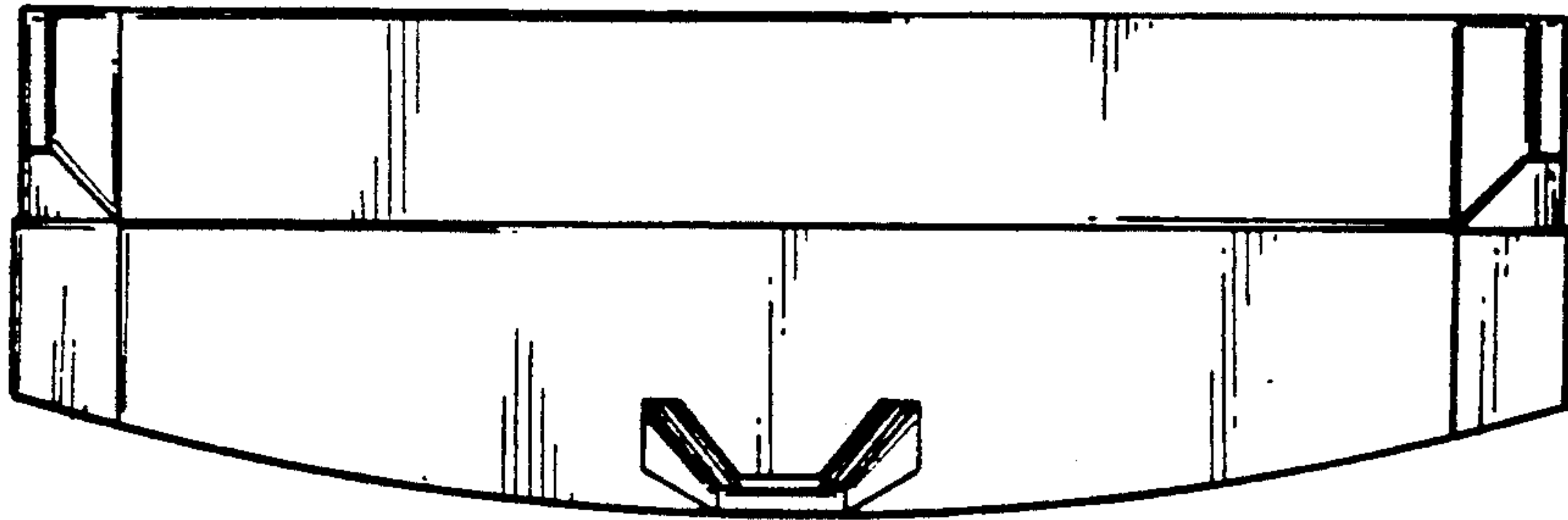

FIG.5

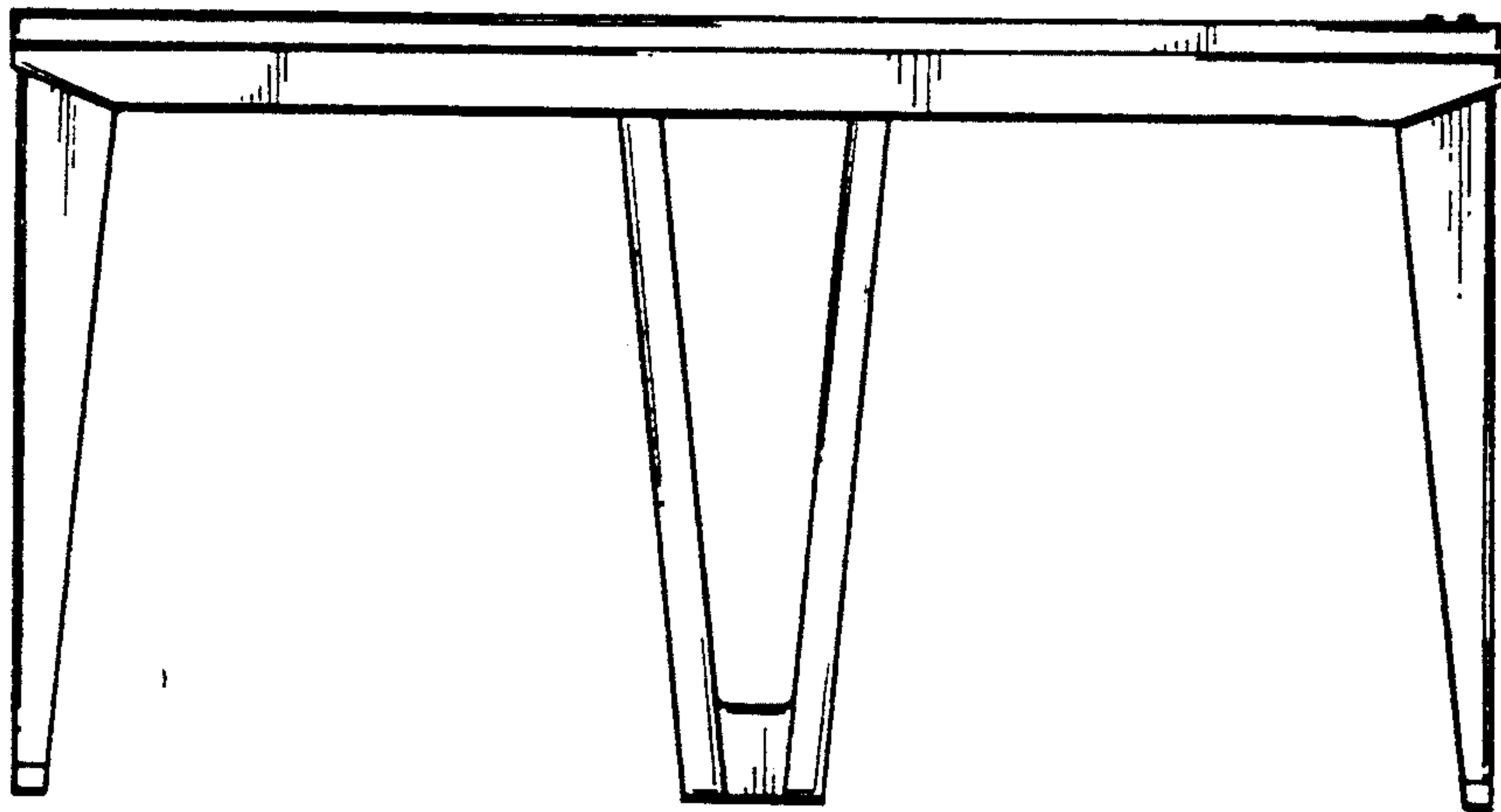

FIG.6

