



US00D345323S

United States Patent [19]

[11] Patent Number: **Des. 345,323**

Stimpson

[45] Date of Patent: **** Mar. 22, 1994**

[54] **SOFT SCULPTURE**

D. 316,883	5/1991	Doles	D21/90 X
821,806	5/1906	Johnston	441/66
3,060,640	4/1962	Gosman	441/40 X
3,432,182	3/1968	Solipasso	441/40 X

[76] Inventor: **Scott Stimpson, 105 Hedgegrove Ave., Satellite Beach, Fla. 32937**

[**] Term: **14 Years**

Primary Examiner—Bernard Ansher
Assistant Examiner—Dominic Simone
Attorney, Agent, or Firm—Wm. M. Hobby, III

[21] Appl. No.: **833,403**

[22] Filed: **Feb. 10, 1992**

[57] **CLAIM**

[52] U.S. Cl. **D11/157; D21/84; D21/228**

The ornamental design for a soft sculpture, as shown.

[58] Field of Search **441/40, 66, 74; D11/157, 163; D21/84, 90, 228**

DESCRIPTION

[56] **References Cited**

U.S. PATENT DOCUMENTS

D. 300,840	4/1989	Minurri	D21/228
D. 305,144	12/1989	Shanelec	D21/228
D. 306,631	3/1990	Aguilar et al.	D21/228

FIG. 1 is a top perspective view of my new soft sculpture;
FIG. 2 is a top plan view;
FIG. 3 is a bottom plan view;
FIG. 4 is a front end elevation;
FIG. 5 is a right side elevation; and,
FIG. 6 is a rear end elevation.

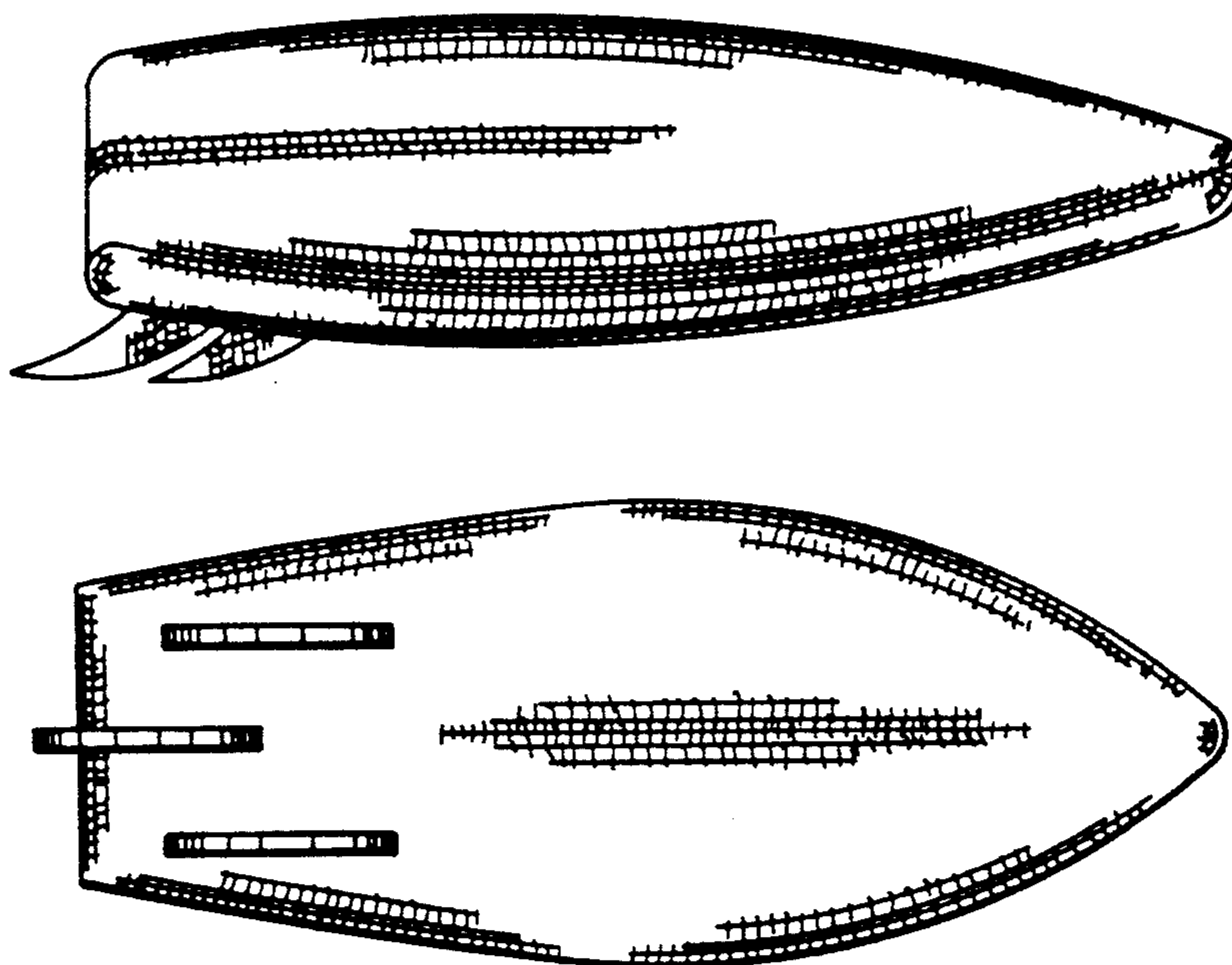

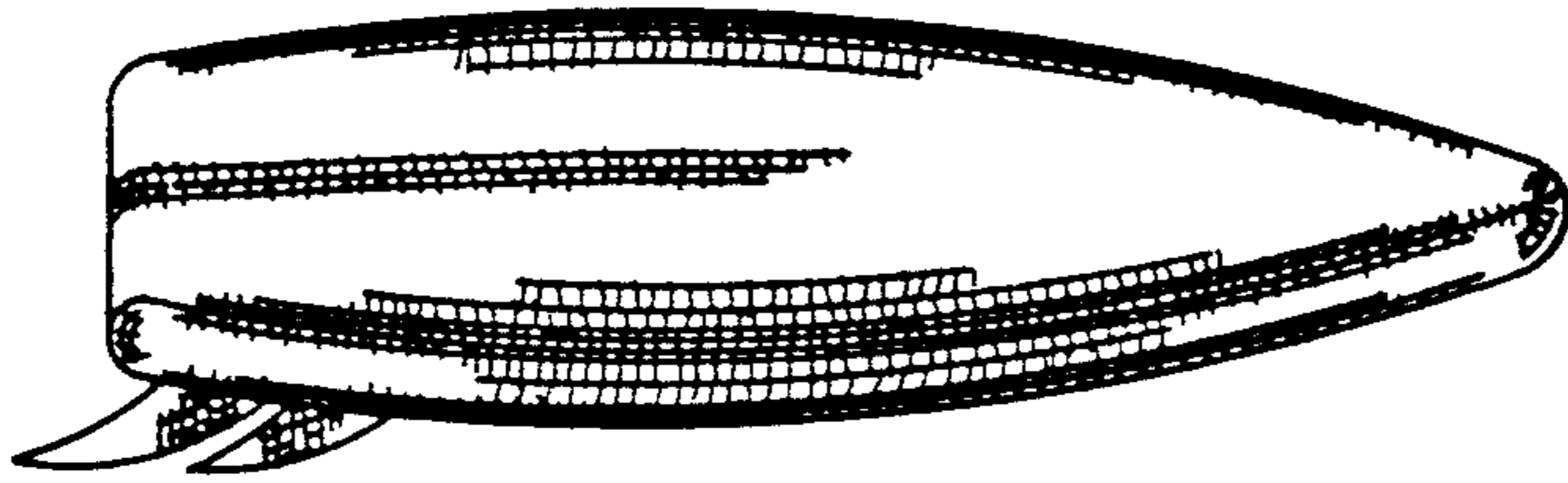

FIG. 1

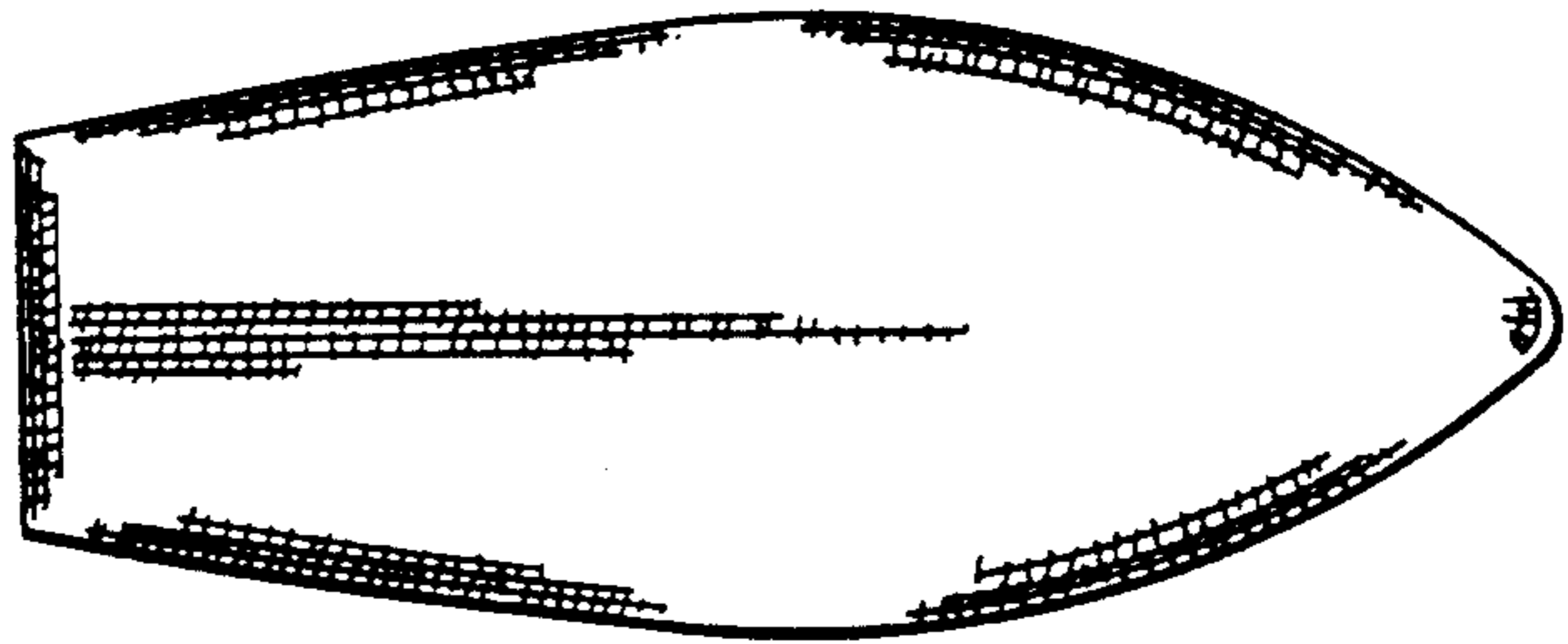

FIG. 2

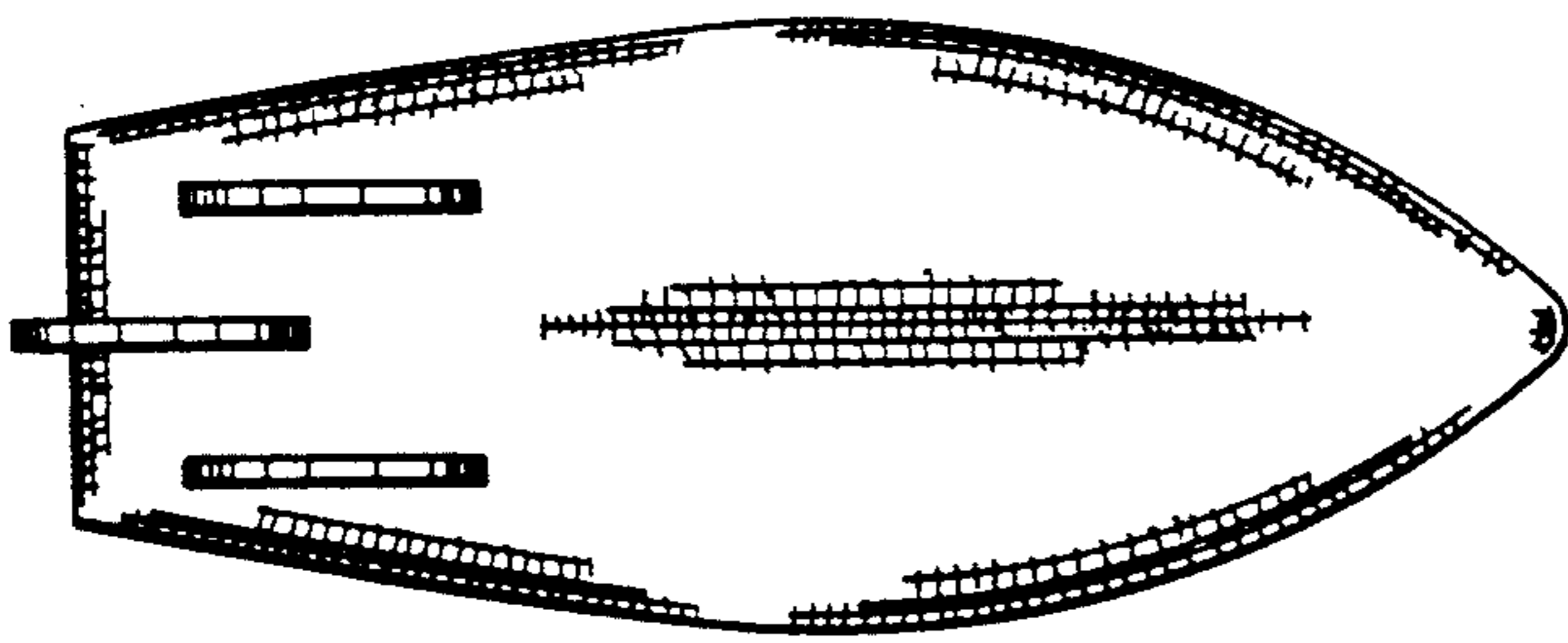

FIG. 3

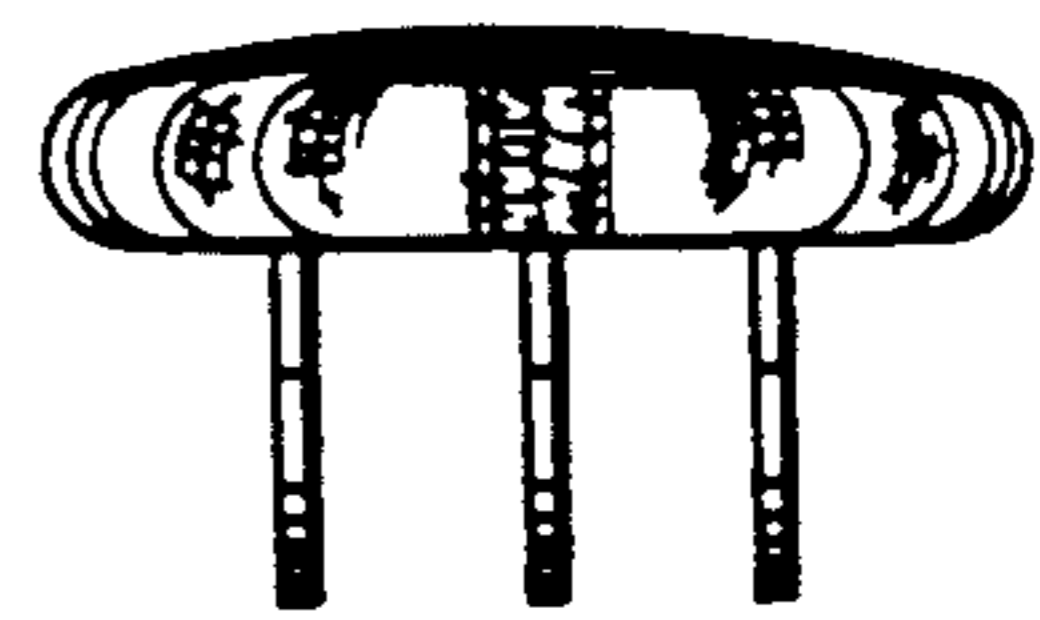

FIG. 4

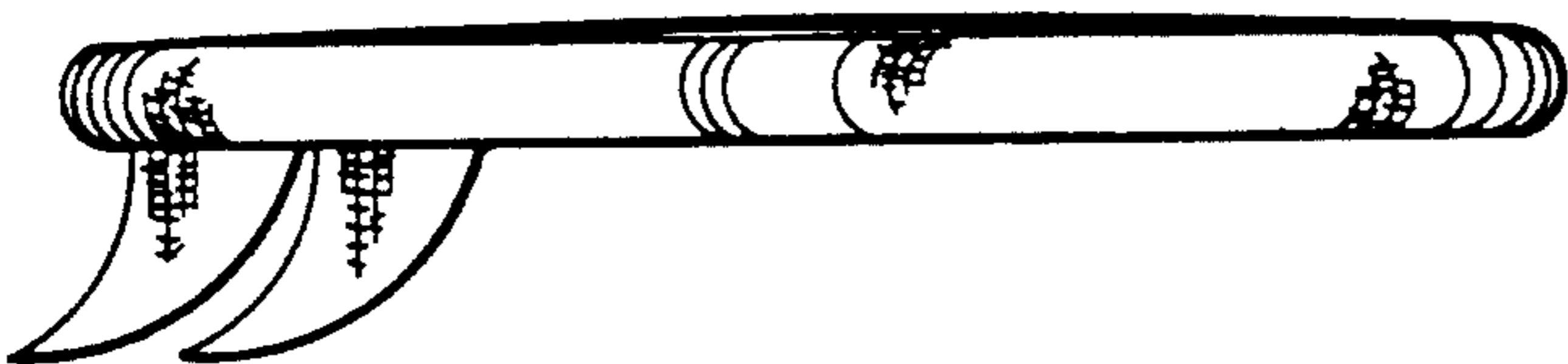

FIG. 5

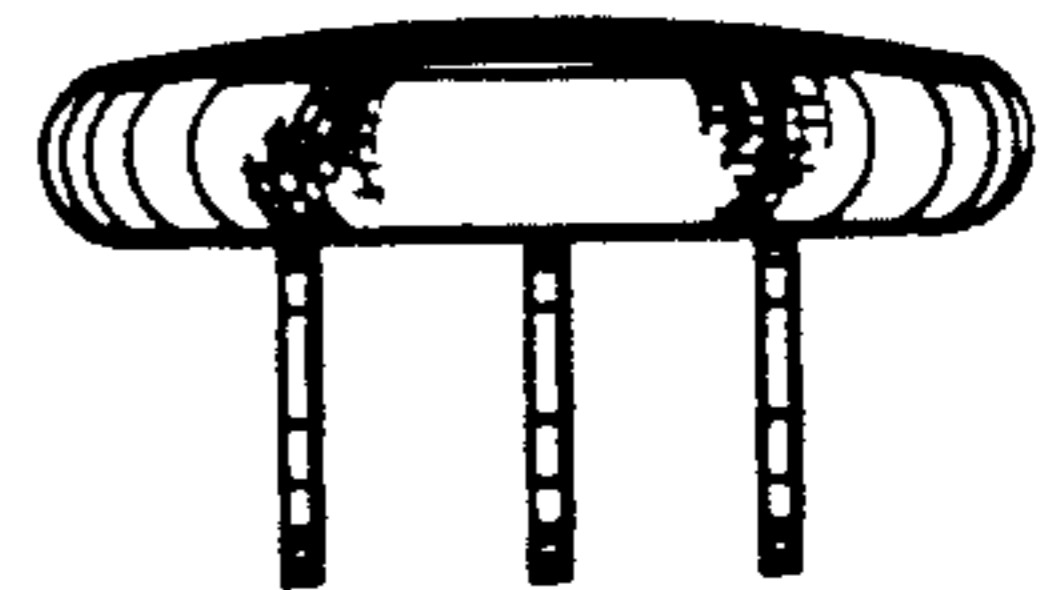

FIG. 6