



US00D345310S

United States Patent [19]

[11] Patent Number: **Des. 345,310**

Henning

[45] Date of Patent: **** Mar. 22, 1994**

[54] **DIRECTIONAL COMPASS FOR MOUNTING ON A SURFACE**

4,197,655 4/1980 Moore 33/318

[75] Inventor: **Thomas G. Henning, San Francisco, Calif.**

Primary Examiner—Nelson C. Holtje
Assistant Examiner—Antoine D. Davis
Attorney, Agent, or Firm—Joseph H. Smith; Donald R. Boys

[73] Assignee: **Precision Navigation, Incorporated, Mt. View, Calif.**

[57] **CLAIM**

[**] Term: **14 Years**

The ornamental design for a directional compass for mounting on a surface, as shown.

[21] Appl. No.: **762,951**

DESCRIPTION

[22] Filed: **Sep. 19, 1991**

[52] U.S. Cl. **D10/68**

[58] Field of Search 33/333, 318, 322, 324-327, 33/351, 352, 354-362; D10/68, 46

FIG. 1 is a perspective view of a compass for mounting on a surface showing my new design;
FIG. 2 is a left-side elevational view, the right side elevational view being a mirror image;
FIG. 3 is a top plan view;
FIG. 4 is a front elevational view; and,
FIG. 5 is a rear elevational view thereof.

[56] **References Cited**

U.S. PATENT DOCUMENTS

D. 148,962 3/1948 Sherrill D10/68
D. 266,059 9/1982 Drake D10/68
3,916,531 11/1975 Morton 33/333

The broken line showing of the compasses face, the indicia and the bracket are for illustrative purposes only and forms no part of the claimed design.

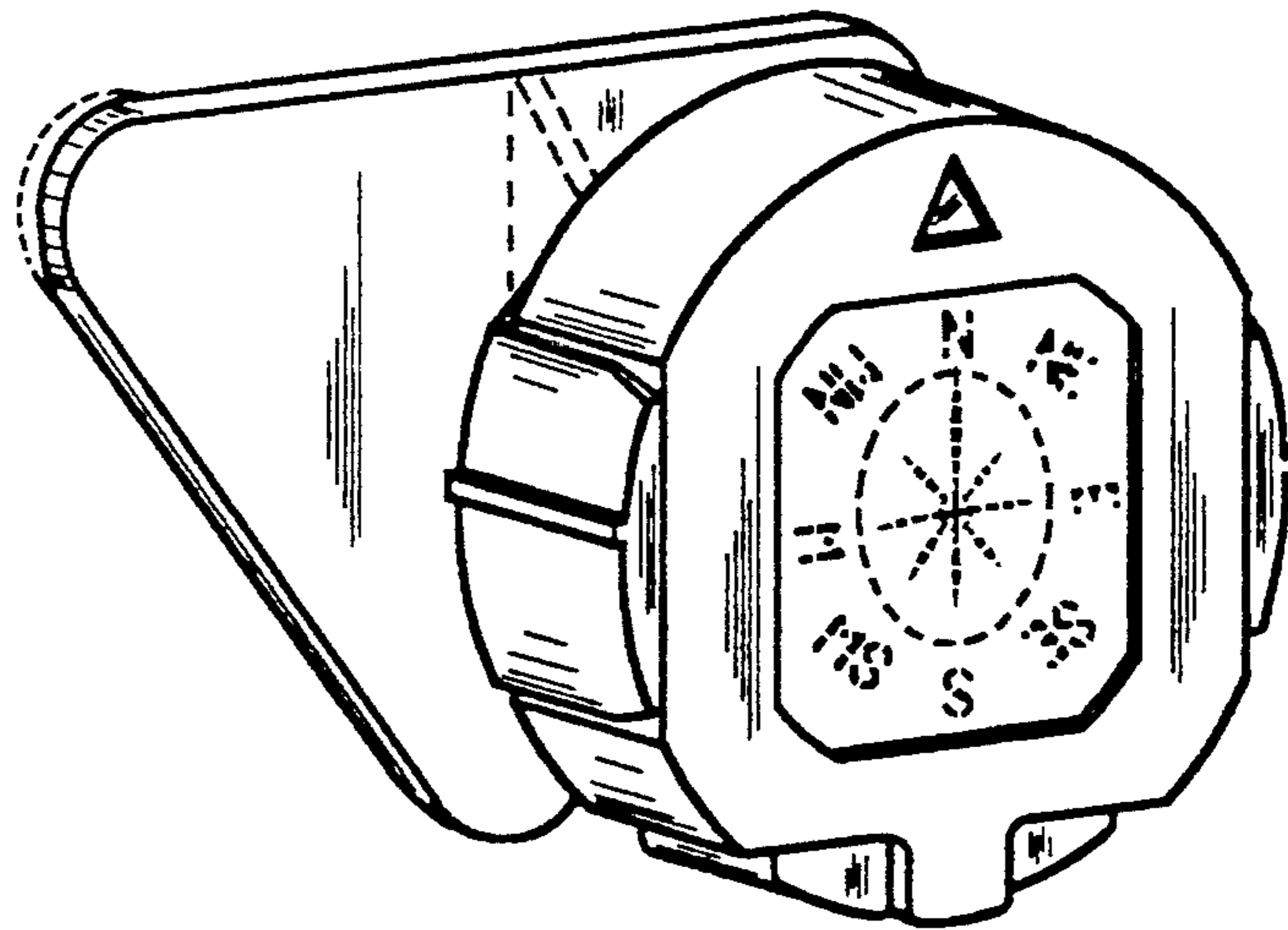

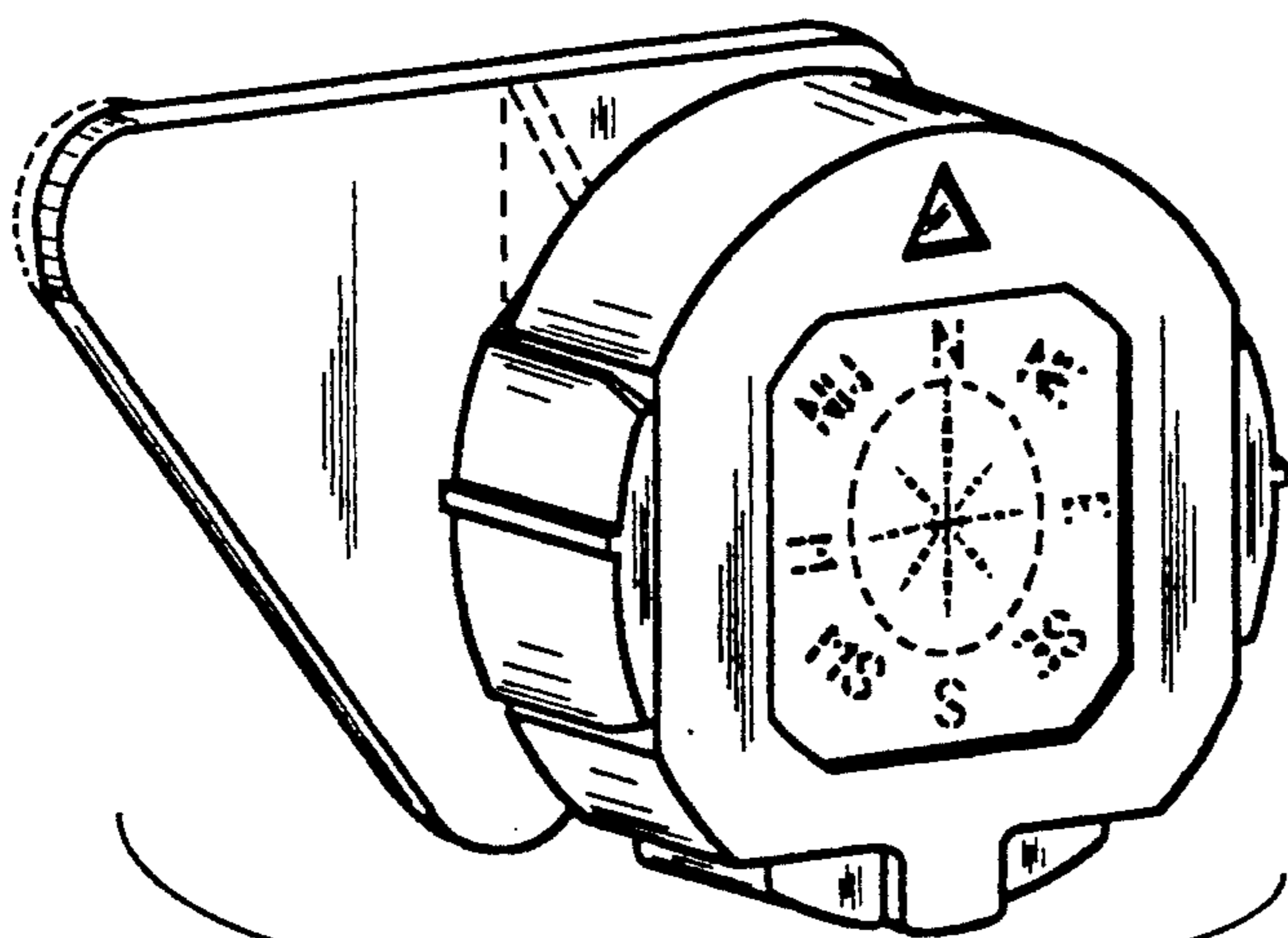

Fig. 1.

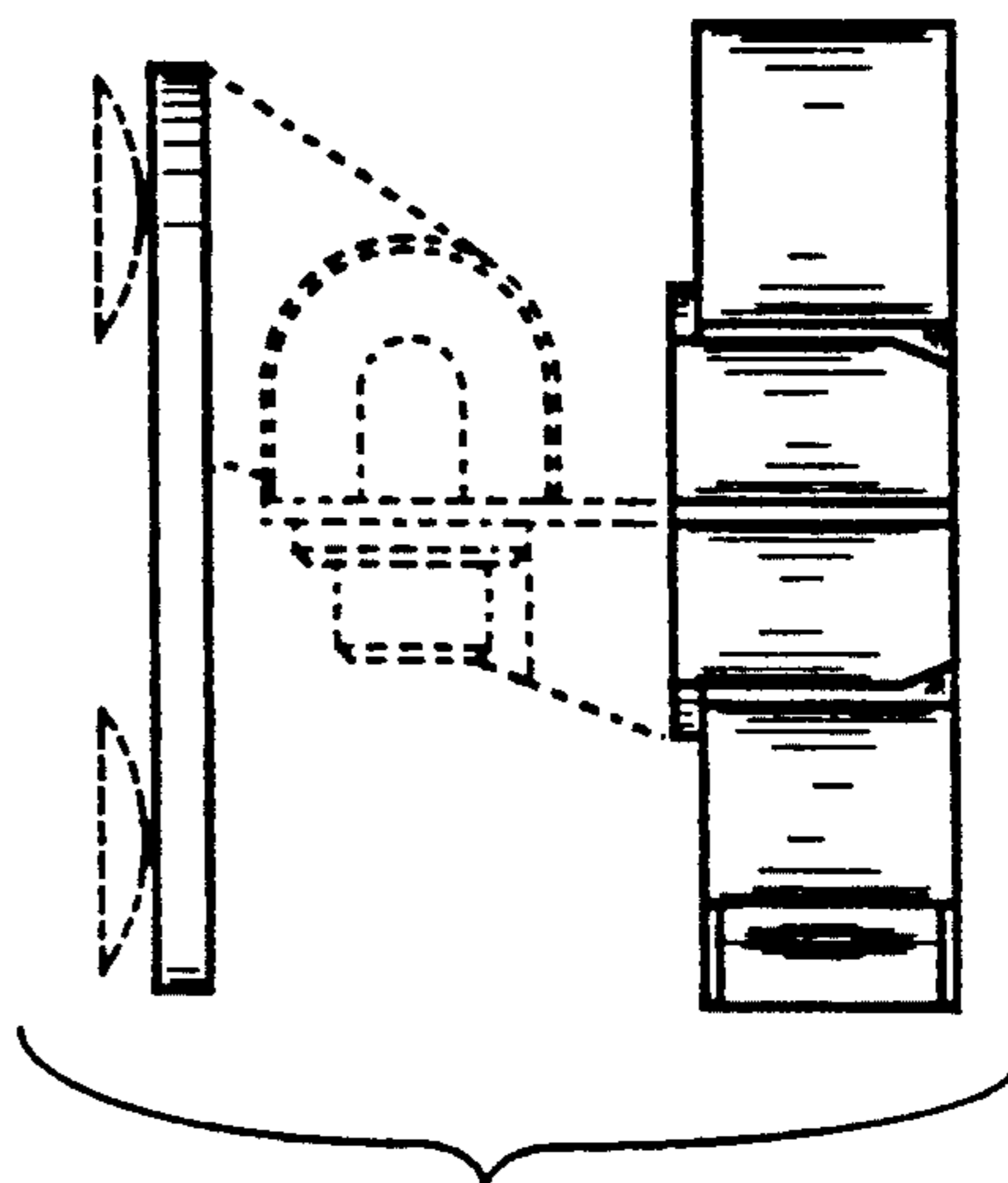

Fig. 2.

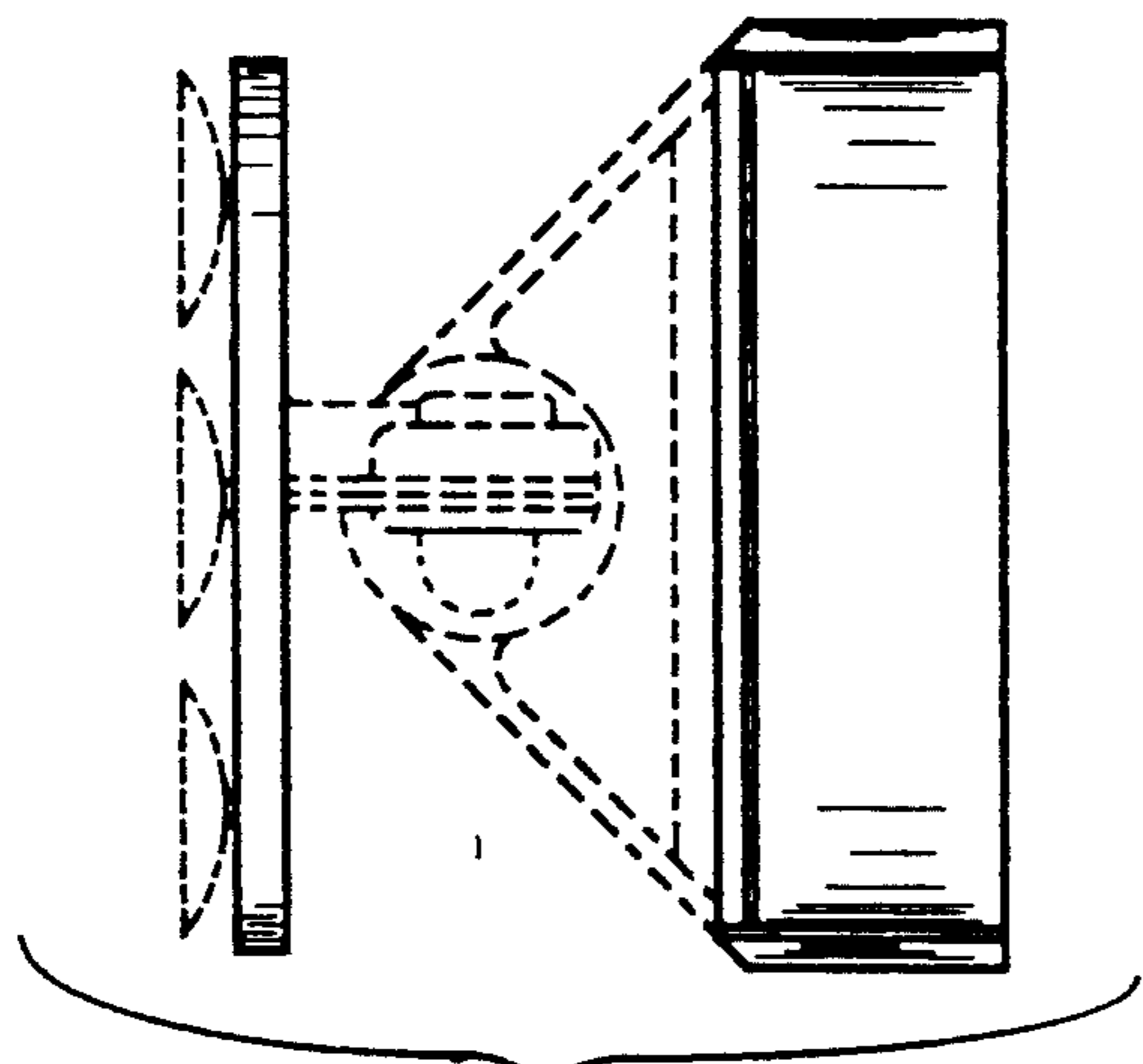

Fig. 3.

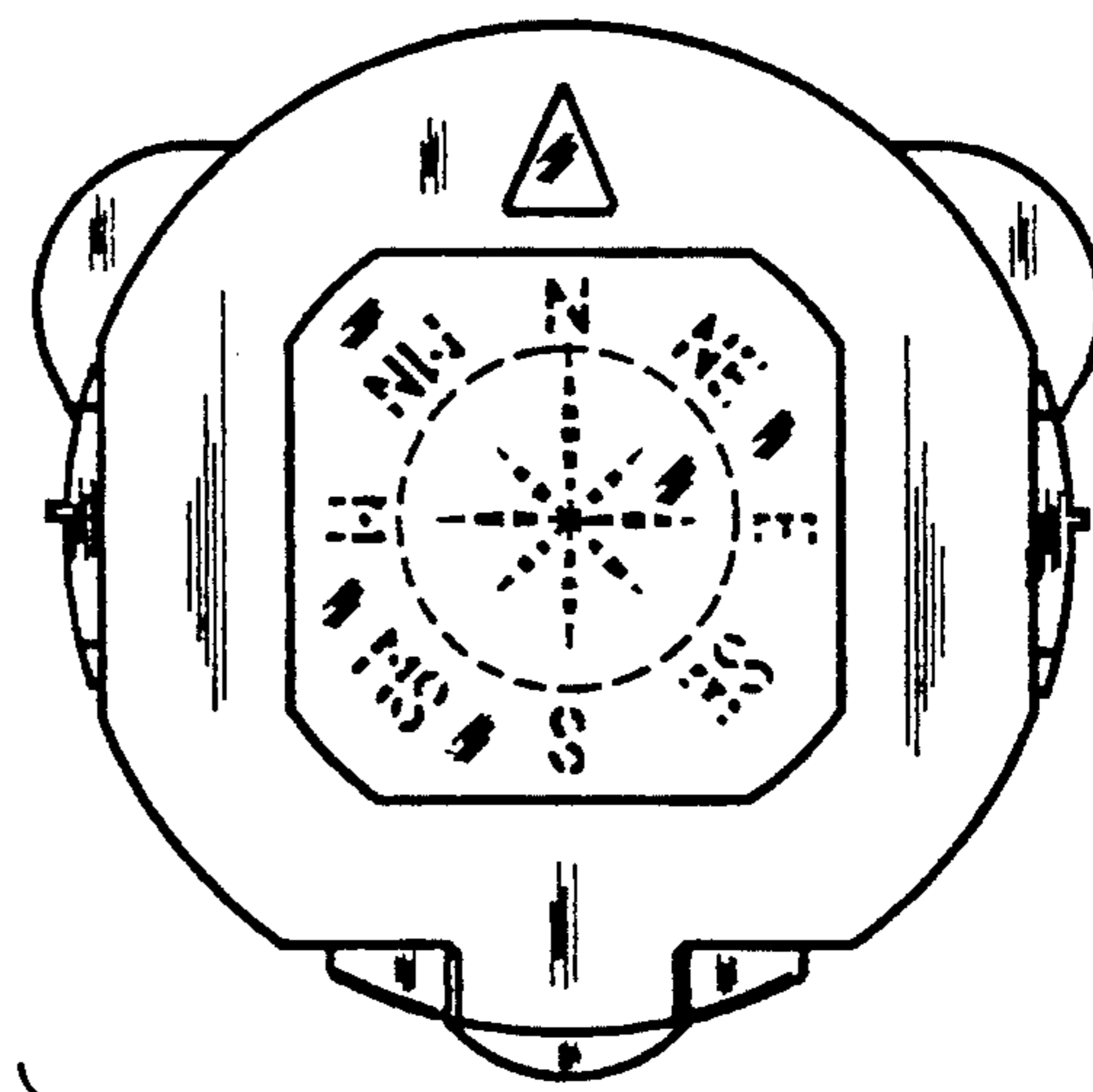

Fig. 4.

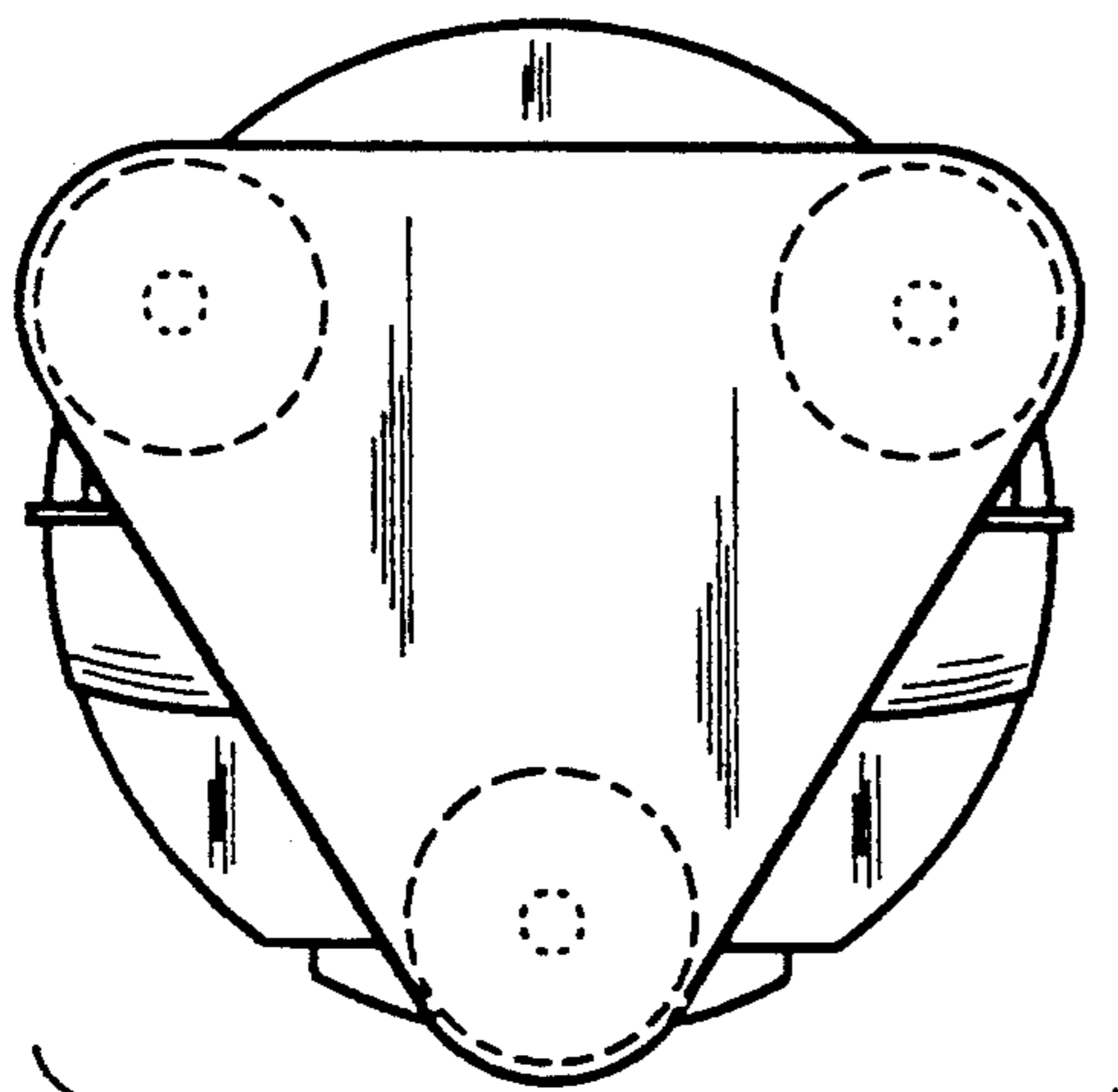

Fig. 5.