



US00D345293S

United States Patent [19]

Bell et al.

[11] Patent Number: Des. 345,293

[45] Date of Patent: ** Mar. 22, 1994

[54] LOCKABLE LATCH ASSEMBLY FOR A VIDEO CASSETTE CASE

[75] Inventors: Jeffrey D. Bell, Murfreesboro; Carl D. Massey, Nashville, both of Tenn.

[73] Assignee: Pelikan, Inc., Franklin, Tenn.

[**] Term: 14 Years

[21] Appl. No.: 882,097

[22] Filed: May 11, 1992

[52] U.S. Cl. D8/339; D8/331

[58] Field of Search D8/330, 331, 339, 341, D8/342; 292/137, DIG. 11, DIG. 12, DIG. 38, DIG. 50; 70/57-58

[56] References Cited

U.S. PATENT DOCUMENTS

D. 312,430	11/1990	Crowle .	
345,337	7/1886	Tollner .	
457,741	8/1891	Kimball .	
756,924	8/1904	Wood .	
1,036,100	8/1912	Hart et al. .	
3,183,030	5/1965	Schlueter .	
3,592,028	7/1971	LaMonica .	
4,150,464	4/1979	Tracy .	
4,689,861	9/1987	Kopelowicz .	
4,712,280	12/1987	Fildan .	
4,716,745	1/1988	Hahn	70/58
4,782,949	11/1988	Berkman .	
4,812,801	4/1989	Howard .	
4,831,694	5/1989	Kong .	
4,912,950	4/1990	Crowle .	

Primary Examiner—Brian N. Vinson

Attorney, Agent, or Firm—John F. A. Earley; John F. A. Earley, III

[57] CLAIM

The ornamental design for a lockable latch assembly for a video cassette case, as shown and described.

DESCRIPTION

FIG. 1 is a top, front, and left side perspective view of a lockable latch assembly for a video cassette case showing our new design;

FIG. 2 is a top plan view of the clasp portion thereof;

FIG. 3 is a rear elevational view of the clasp portion thereof;

FIG. 4 is a front elevational view of the clasp portion thereof;

FIG. 5 is a right side elevational view of the clasp portion thereof;

FIG. 6 is a left side elevational view of the clasp portion thereof;

FIG. 7 is a bottom plan view of the clasp portion thereof;

FIG. 8 is a top plan view of the receptacle portion thereof;

FIG. 9 is a front elevational view of the receptacle portion thereof;

FIG. 10 is a rear elevational view of the receptacle portion thereof;

FIG. 11 is a left side elevational view of the receptacle portion thereof;

FIG. 12 is a right side elevational view of the receptacle portion thereof; and,

FIG. 13 is a bottom plan view of the receptacle portion thereof. Portions of the assembly are omitted in the views for clarity of illustration.

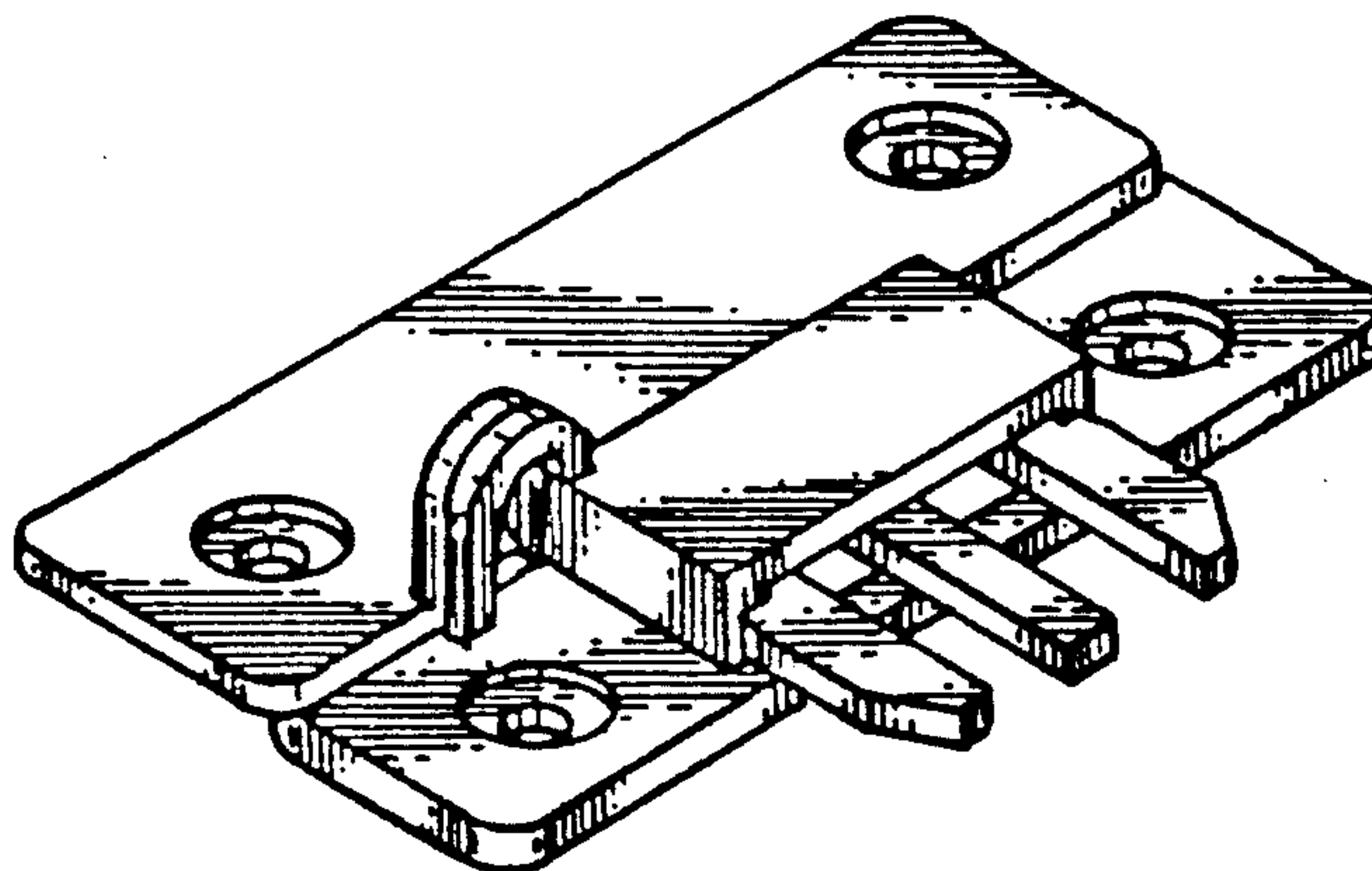

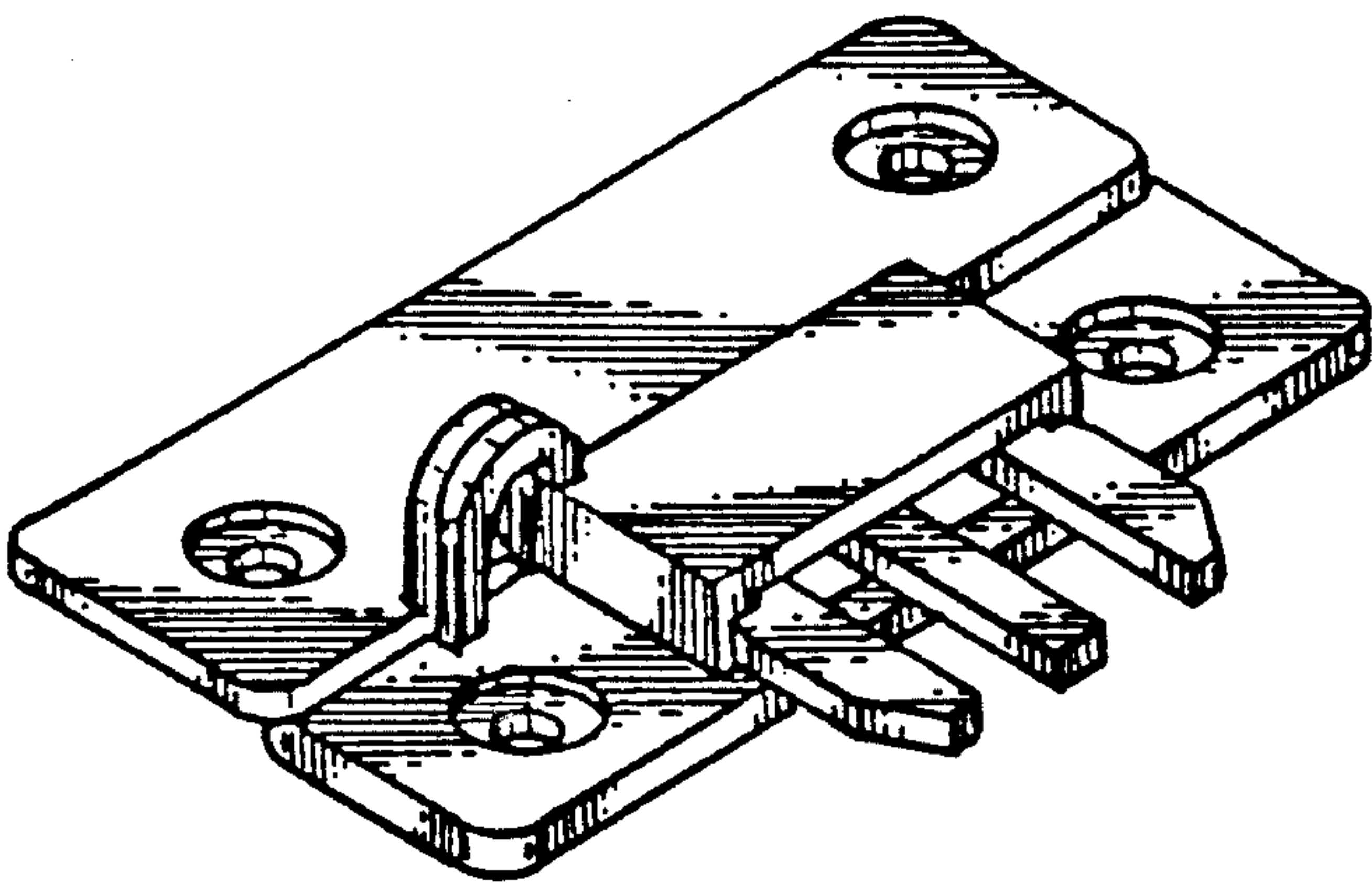

FIG. 1

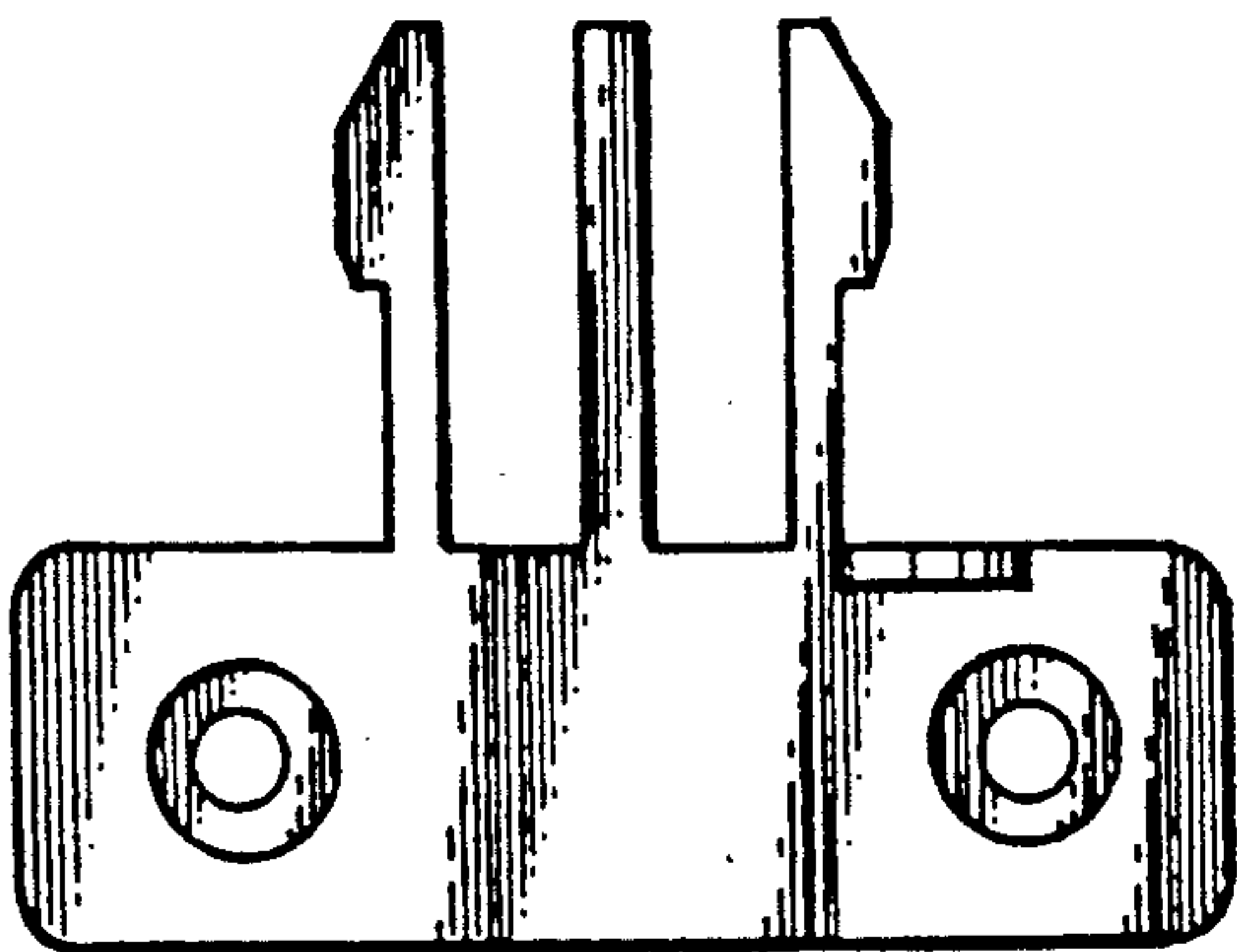

FIG. 2



FIG. 5



FIG. 6



FIG. 3



FIG. 4

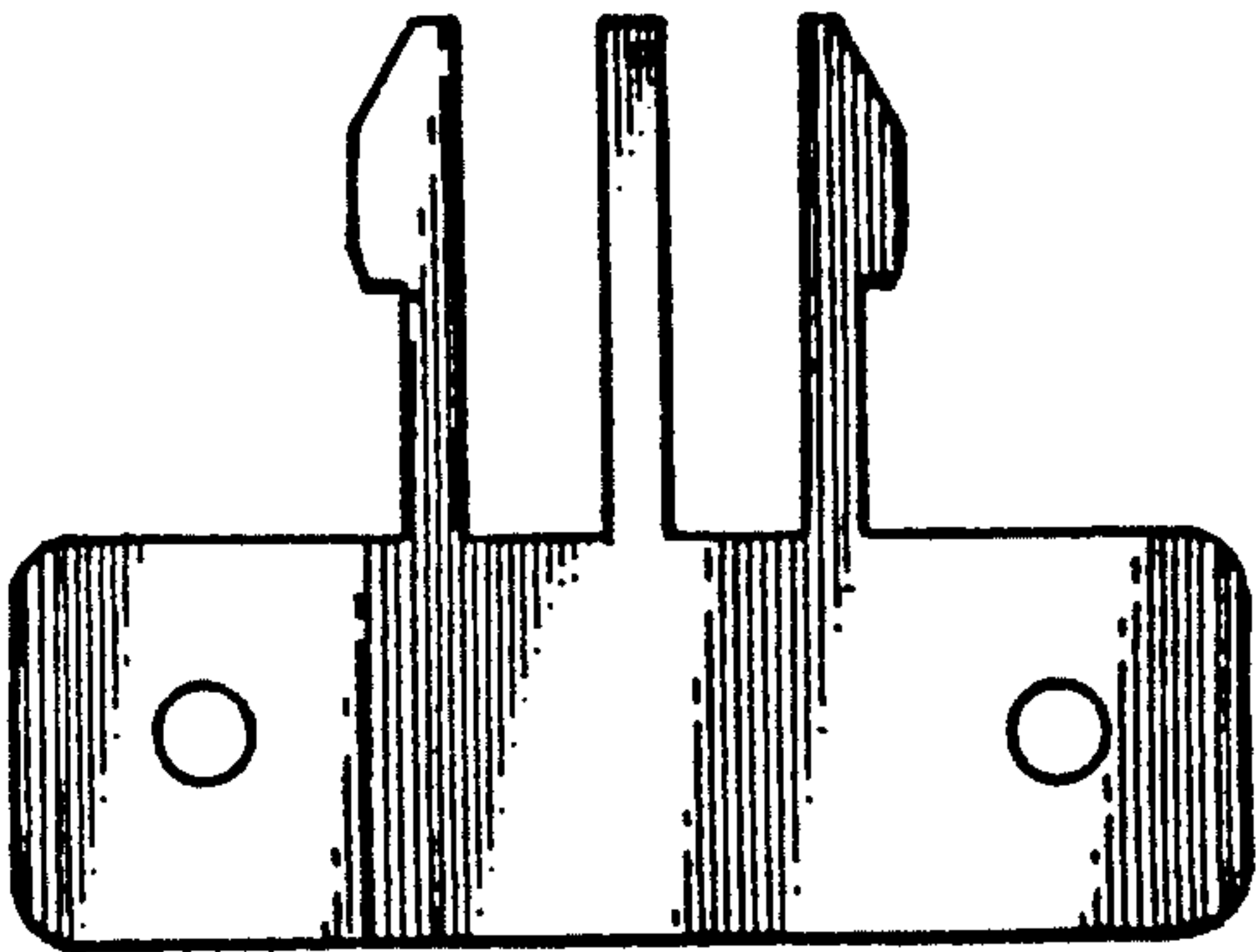

FIG. 7

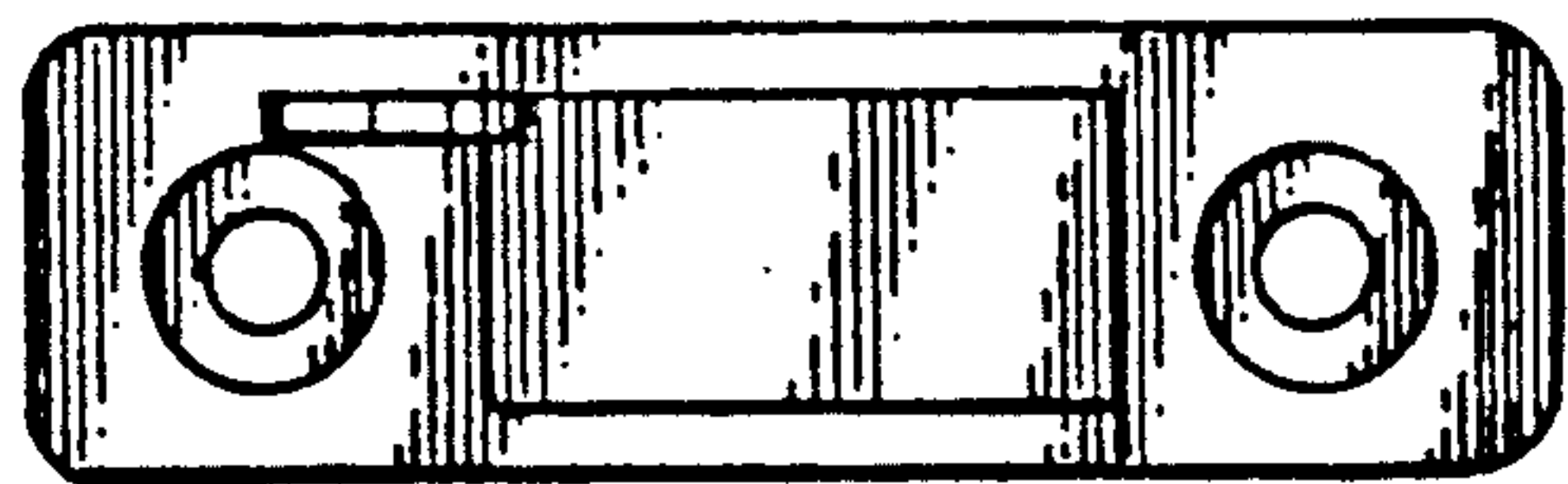

FIG. 8

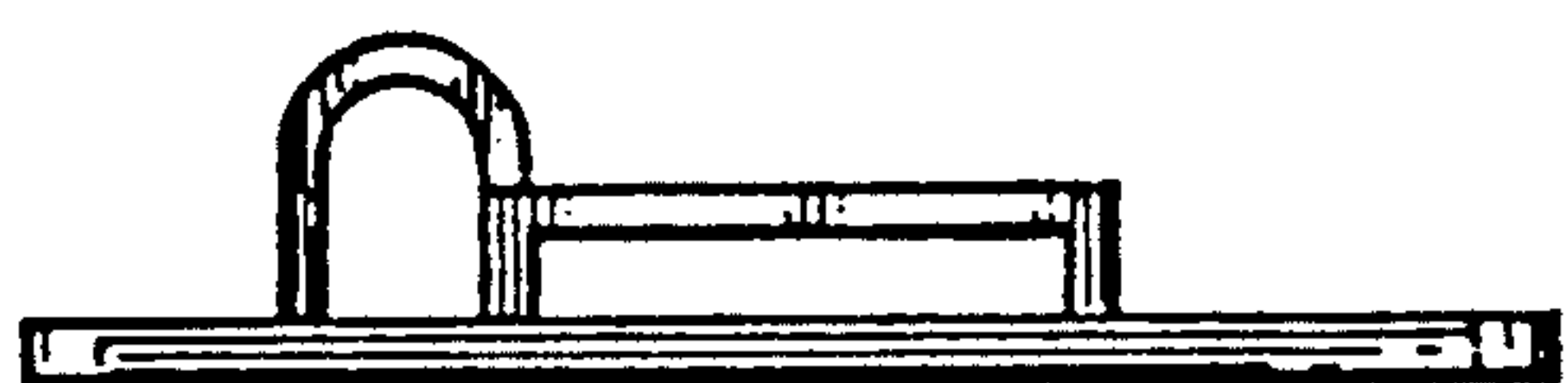

FIG. 9

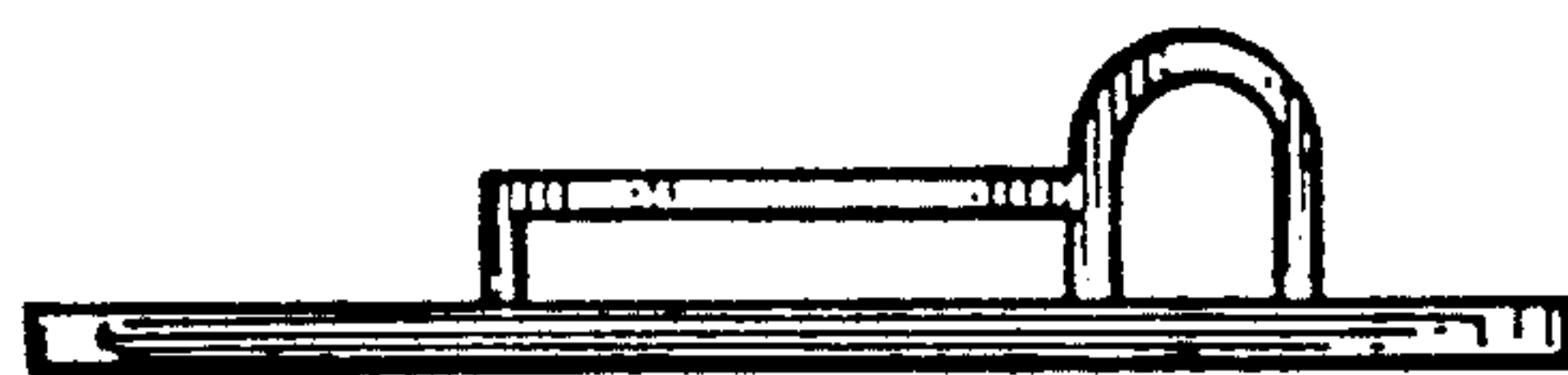

FIG. 10

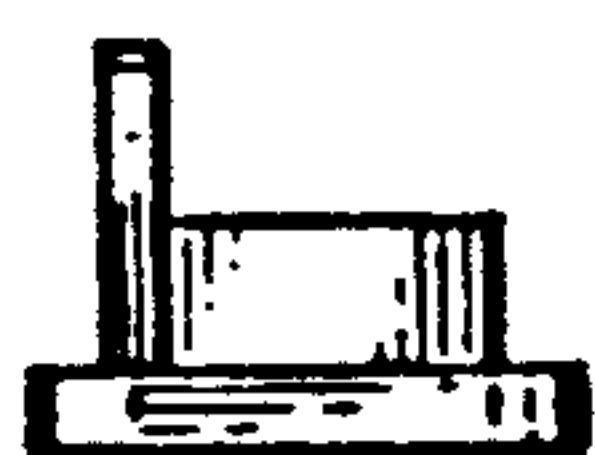

FIG. 11

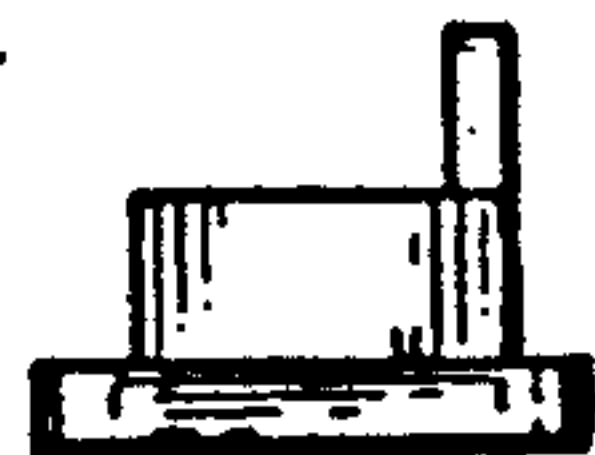

FIG. 12

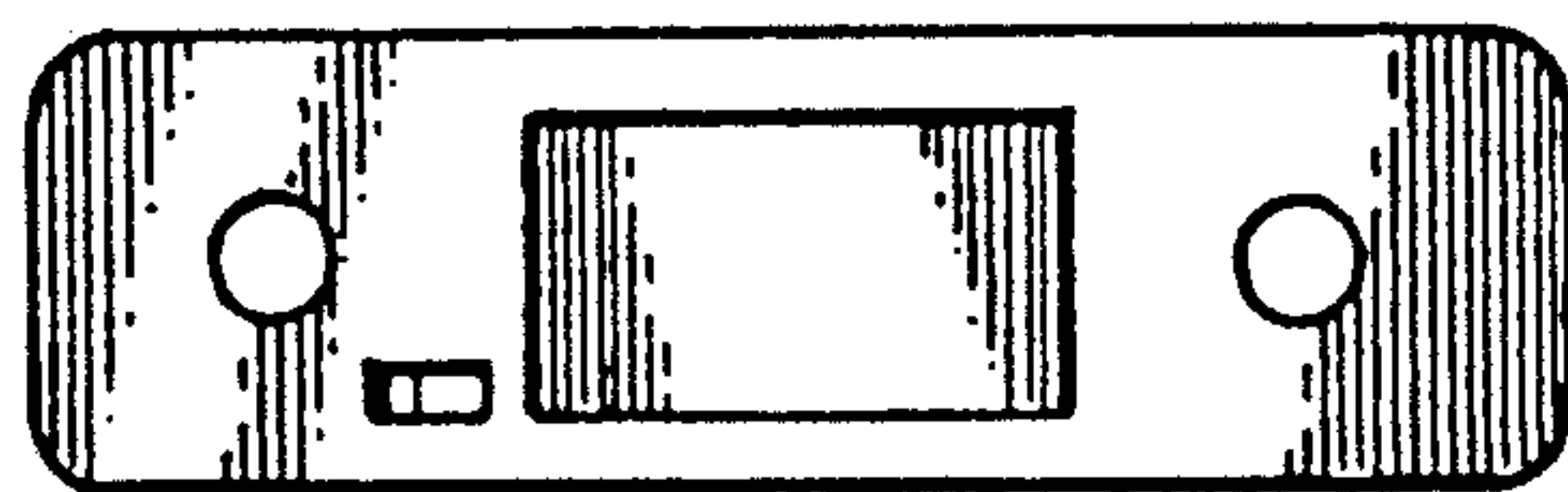

FIG. 13