



US00D345283S

United States Patent [19]

[11] Patent Number: **Des. 345,283**

Papanicholas

[45] Date of Patent: **** Mar. 22, 1994**

[54] COFFEE BIN

D. 326,983 6/1992 Elmore D7/589
D. 335,242 5/1993 Saunders D7/589

[75] Inventor: **Christopher A. Papanicholas, Aurora, Ill.**

Primary Examiner—Terry A. Wallace
Attorney, Agent, or Firm—Laff, Whitesel, Conte & Saret

[73] Assignee: **NAPCO, Inc., Batavia, Ill.**

[57] CLAIM

[**] Term: **14 Years**

The ornamental design for a coffee bin, as shown and described.

[21] Appl. No.: **2,068**

DESCRIPTION

[22] Filed: **Dec. 1, 1992**

[52] U.S. Cl. **D7/589**

[58] Field of Search **D7/300, 589; D6/515; 222/173, 181, 185; D20/1, 3, 7**

FIG. 1 is a front perspective view of a coffee bin showing my new design;
FIG. 2 is a top plan view thereof;
FIG. 3 is a right side elevational view, the left side elevation is a mirror image thereof;
FIG. 4 is a front elevational view thereof;
FIG. 5 is a rear elevational view thereof; and,
FIG. 6 is a bottom plan view thereof.

[56] References Cited

U.S. PATENT DOCUMENTS

D. 286,728 11/1986 Elmore D7/589

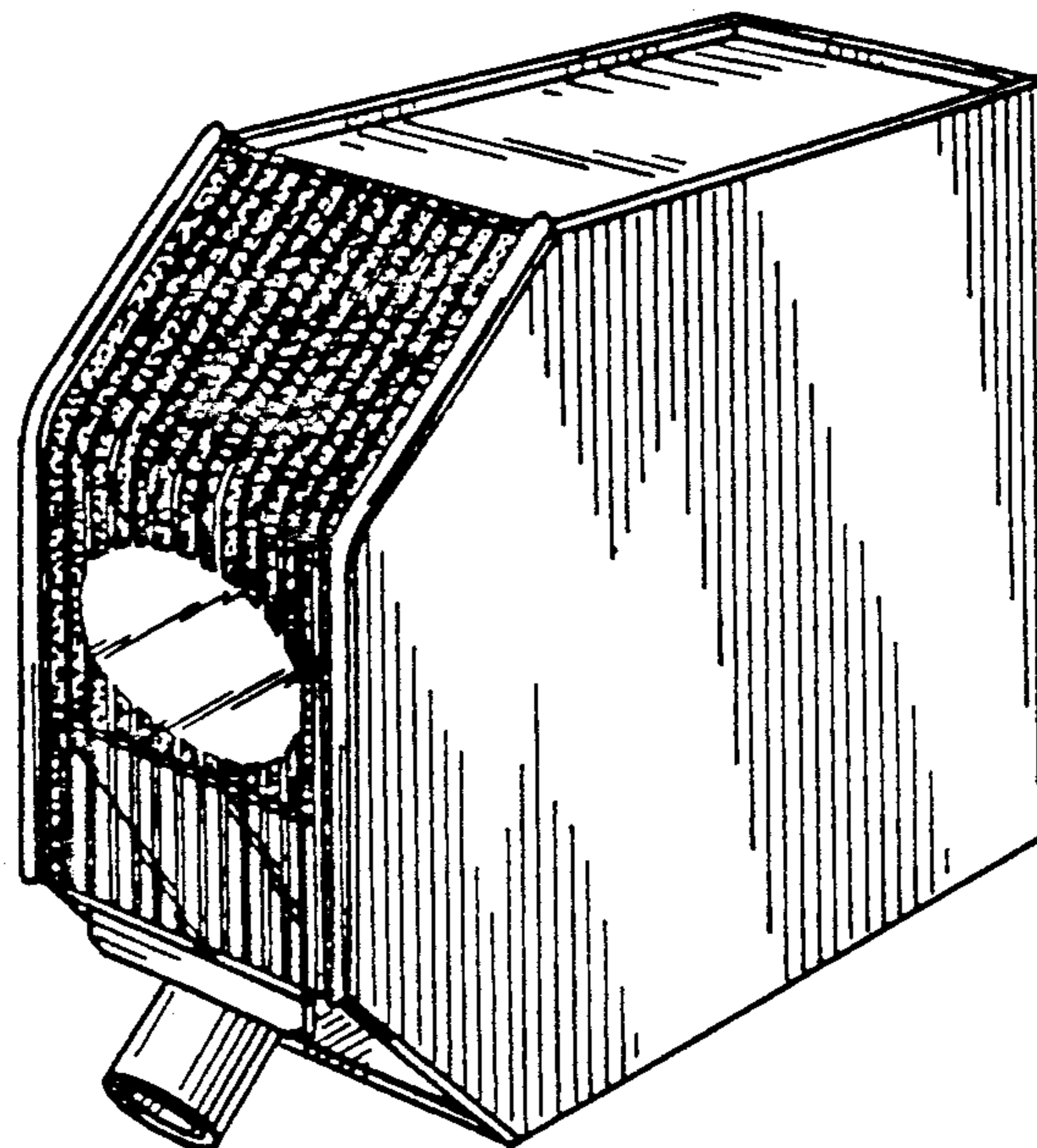

Fig. 1

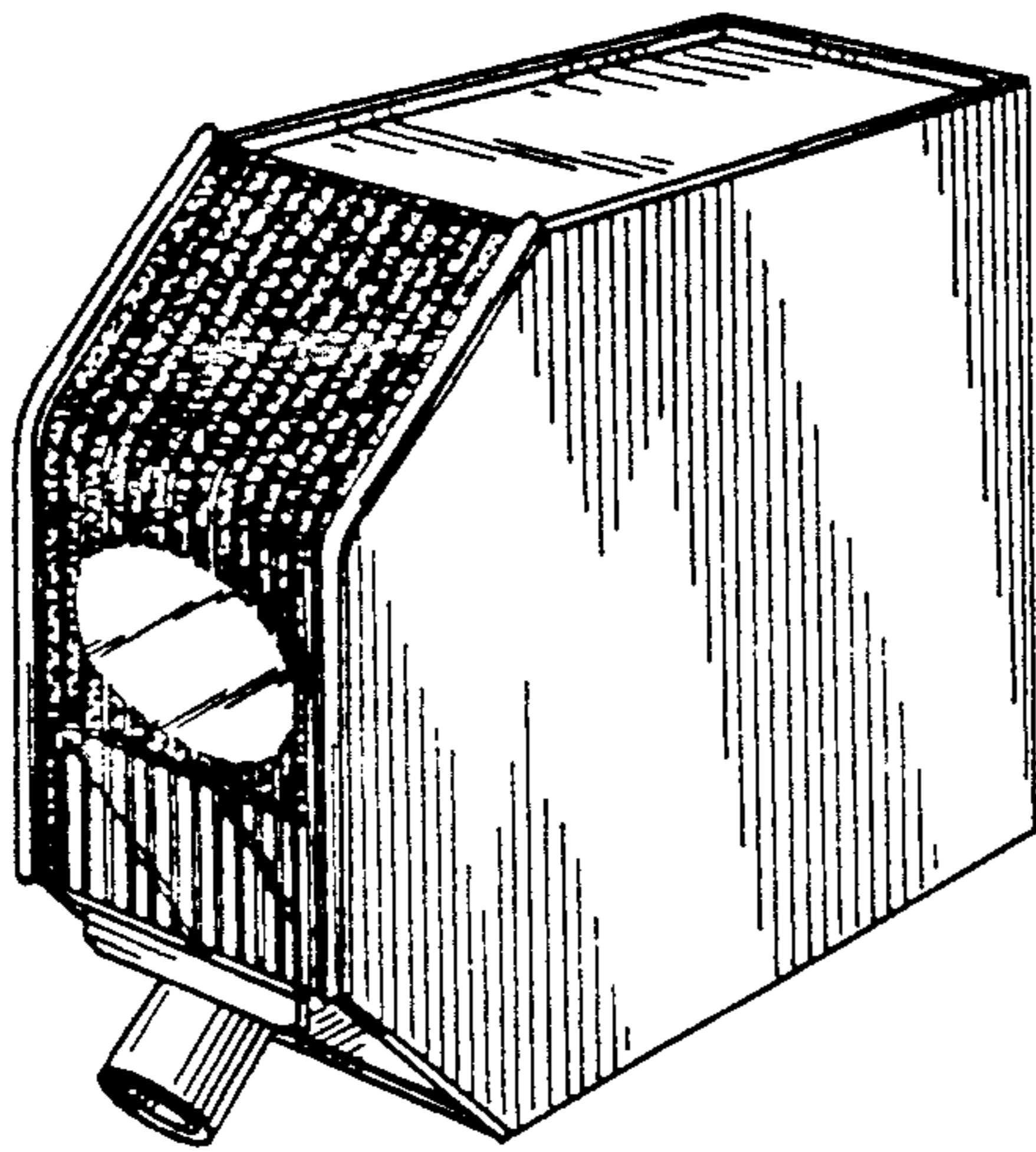

Fig. 2

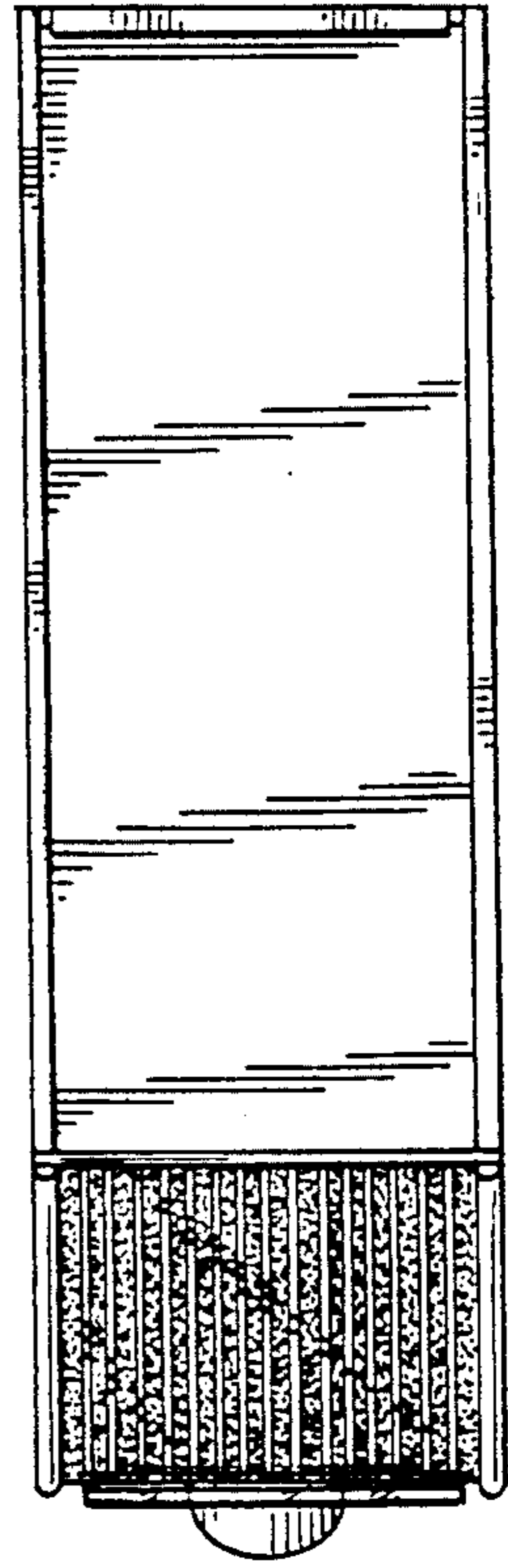

Fig. 5

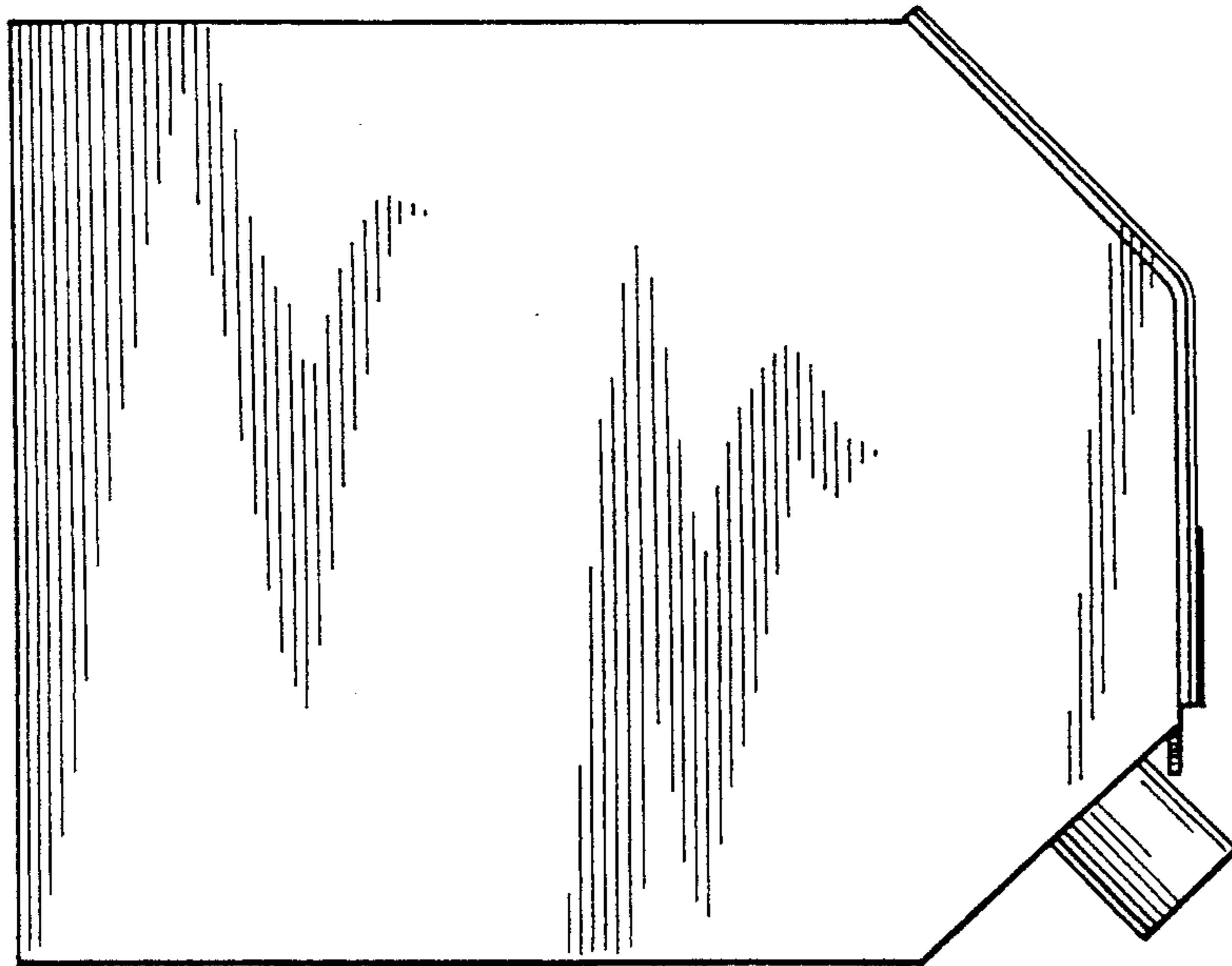
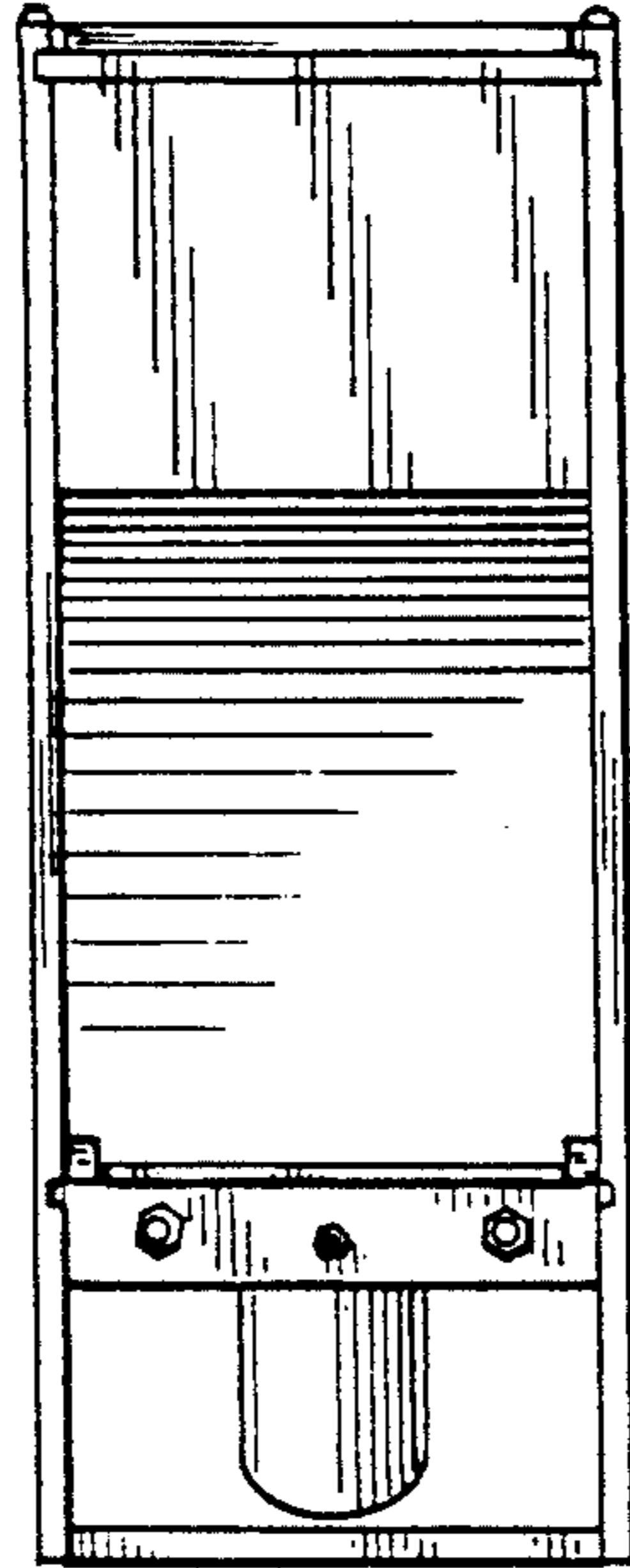

Fig. 3

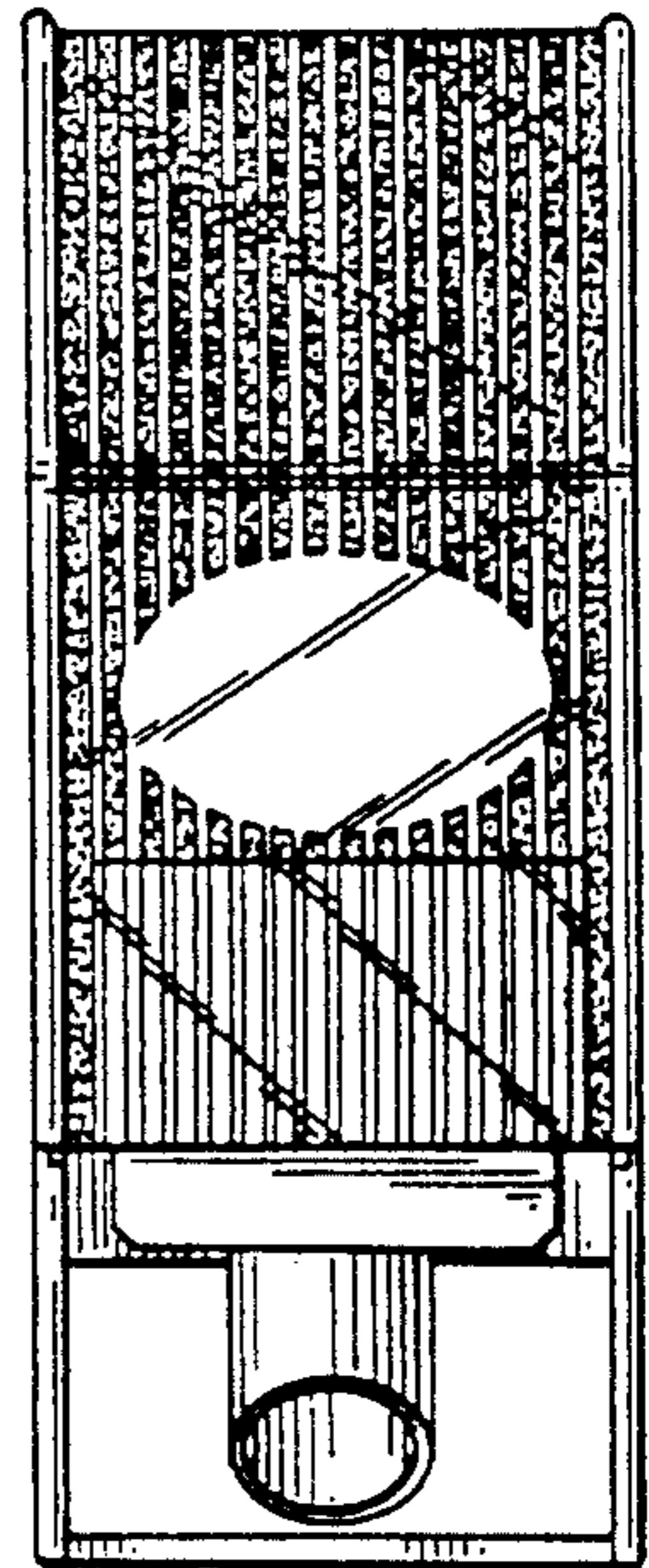

Fig. 4

Fig. 6

