



US00D345250S

United States Patent [19]

[11] Patent Number: Des. 345,250

Hatfield

[45] Date of Patent: ** Mar. 22, 1994

[54] SHOE OUTSOLE

[75] Inventor: Tinker L. Hatfield, Portland, Oreg.

[73] Assignee: Nike, Inc., Beaverton, Oreg.

[**] Term: 14 Years

[21] Appl. No.: 6,316

[22] Filed: Mar. 25, 1993

[52] U.S. Cl. D2/952

[58] Field of Search D2/264, 265, 274, 311, D2/317-323; 36/25 R, 28, 29, 30 R, 32 R, 59 R, 59 C, 83, 84, 89, 100-107, 112-114, 132, 136

[56] References Cited

U.S. PATENT DOCUMENTS

D. 166,472	4/1952	Kaplan	D2/321
D. 336,359	6/1993	Peterson	D2/321
D. 337,428	7/1993	Allen, III et al.	D2/320

Primary Examiner—Louis S. Zarfes
Attorney, Agent, or Firm—Banner, Birch, McKie & Beckett

[57] CLAIM

The ornamental design for the shoe outsole, as shown and described.

DESCRIPTION

FIG. 1 is a bottom plan view of a shoe outsole showing my new design;

FIG. 2 is a side elevational view of a shoe outsole as shown in FIG. 1;

FIG. 3 is a side elevational view of the other side of a shoe outsole shown in FIG. 1;

FIG. 4 is a front elevational view of a shoe outsole shown in FIG. 1;

FIG. 5 is a rear elevational view of a shoe outsole shown in FIG. 1;

FIG. 6 is a cross section taken through line 6—6 of FIG. 1;

FIG. 7 is a cross section taken through line 7—7 of FIG. 1;

FIG. 8 is a cross section taken through line 8—8 of FIG. 1;

FIG. 9 is a cross section taken through line 9—9 of FIG. 1;

FIG. 10 is a cross section taken through line 10—10 of FIG. 1; and,

FIG. 11 is a cross section taken through line 11—11 of FIG. 1.

The broken line showing the shoe upper in FIGS. 2-5 is for illustrative purposes and forms no part of the claimed design.

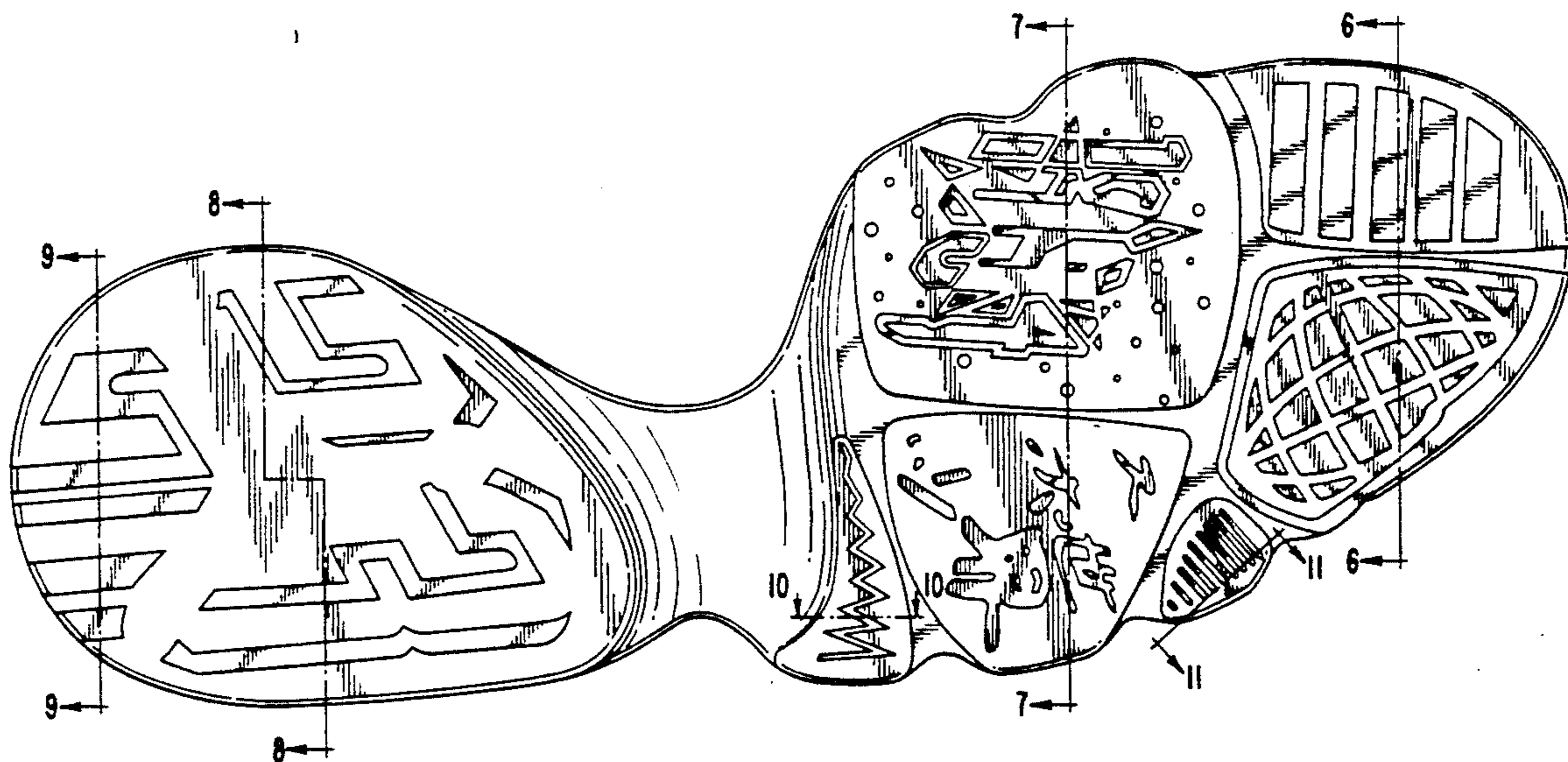

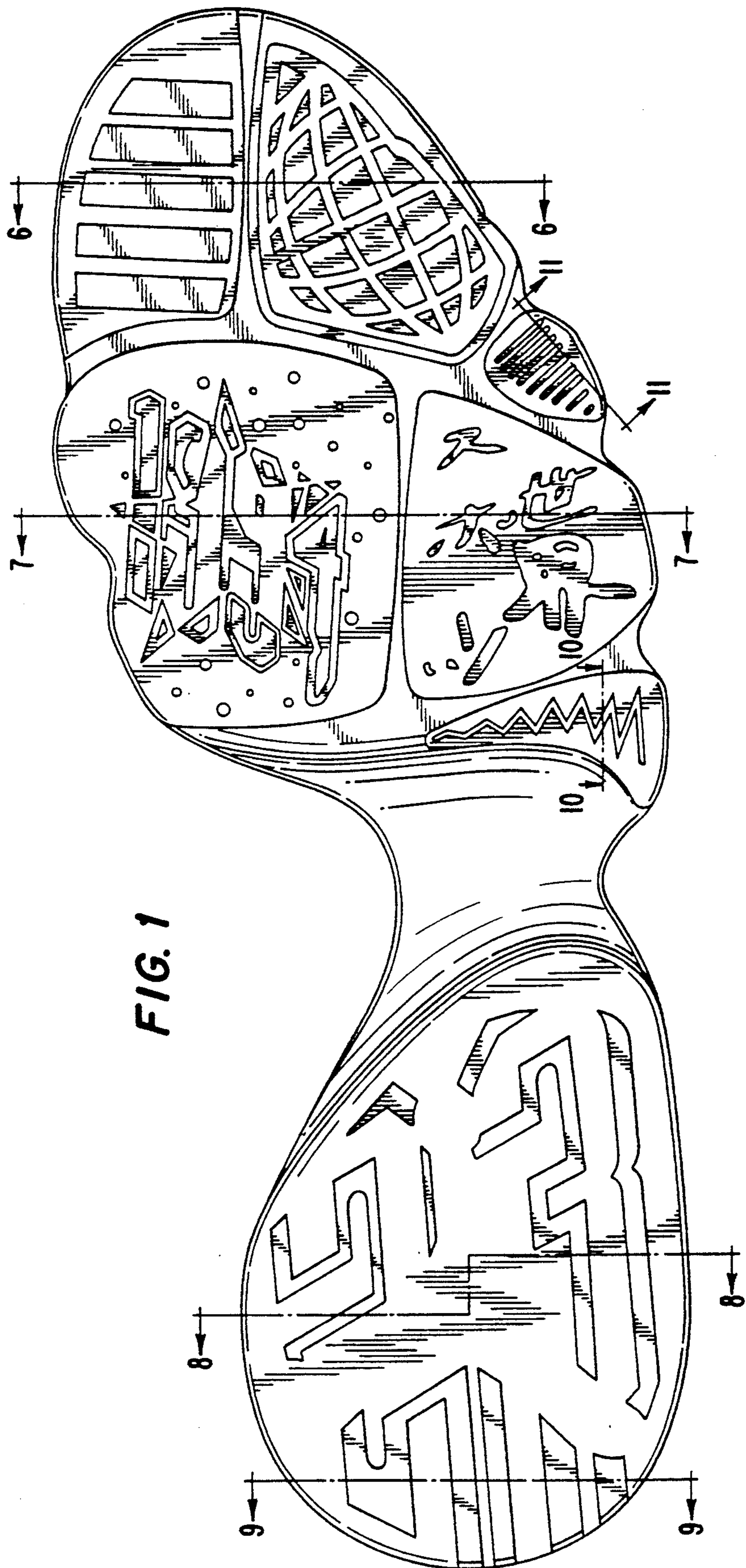

FIG. 1

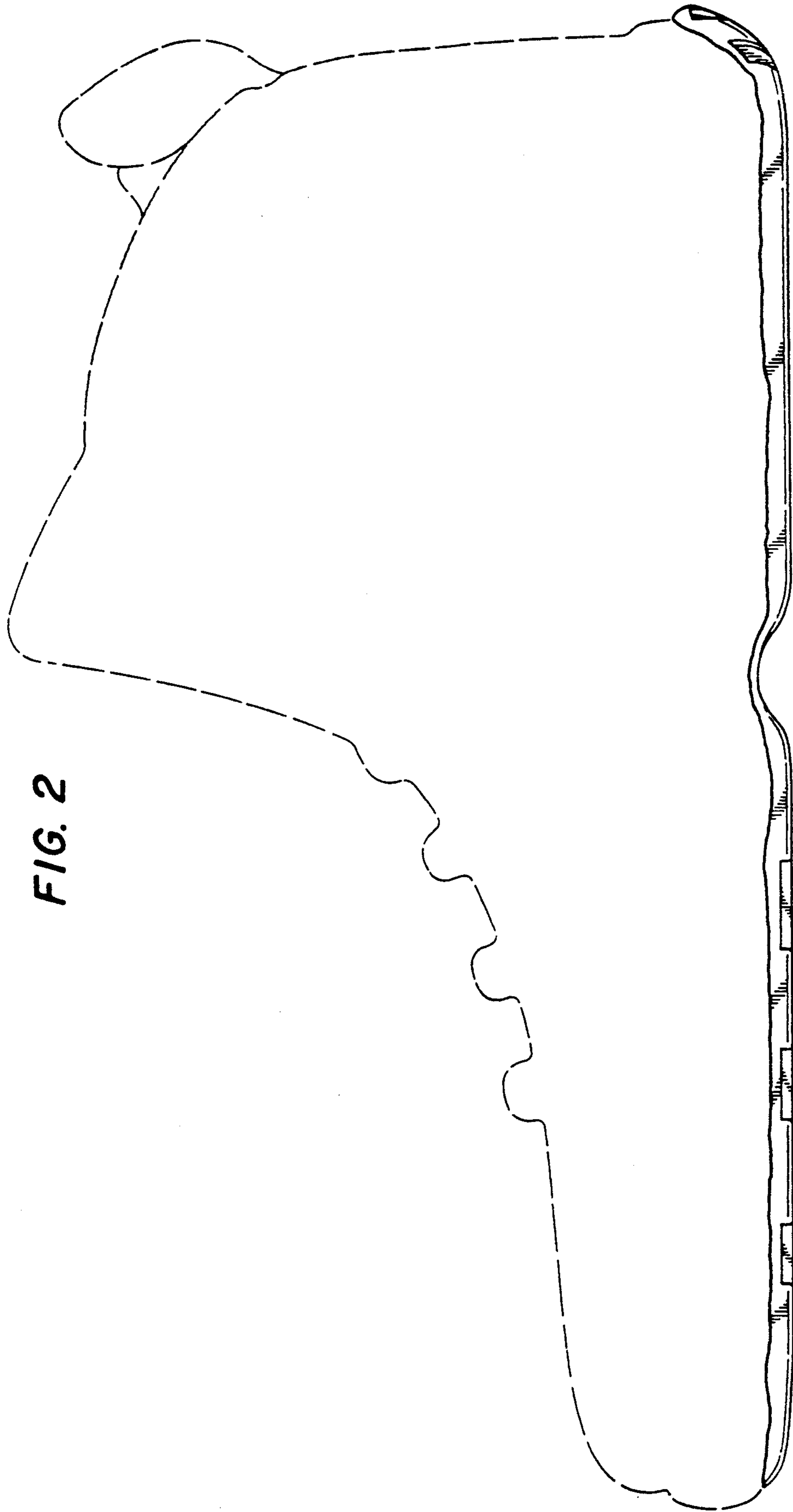

FIG. 2

FIG. 3

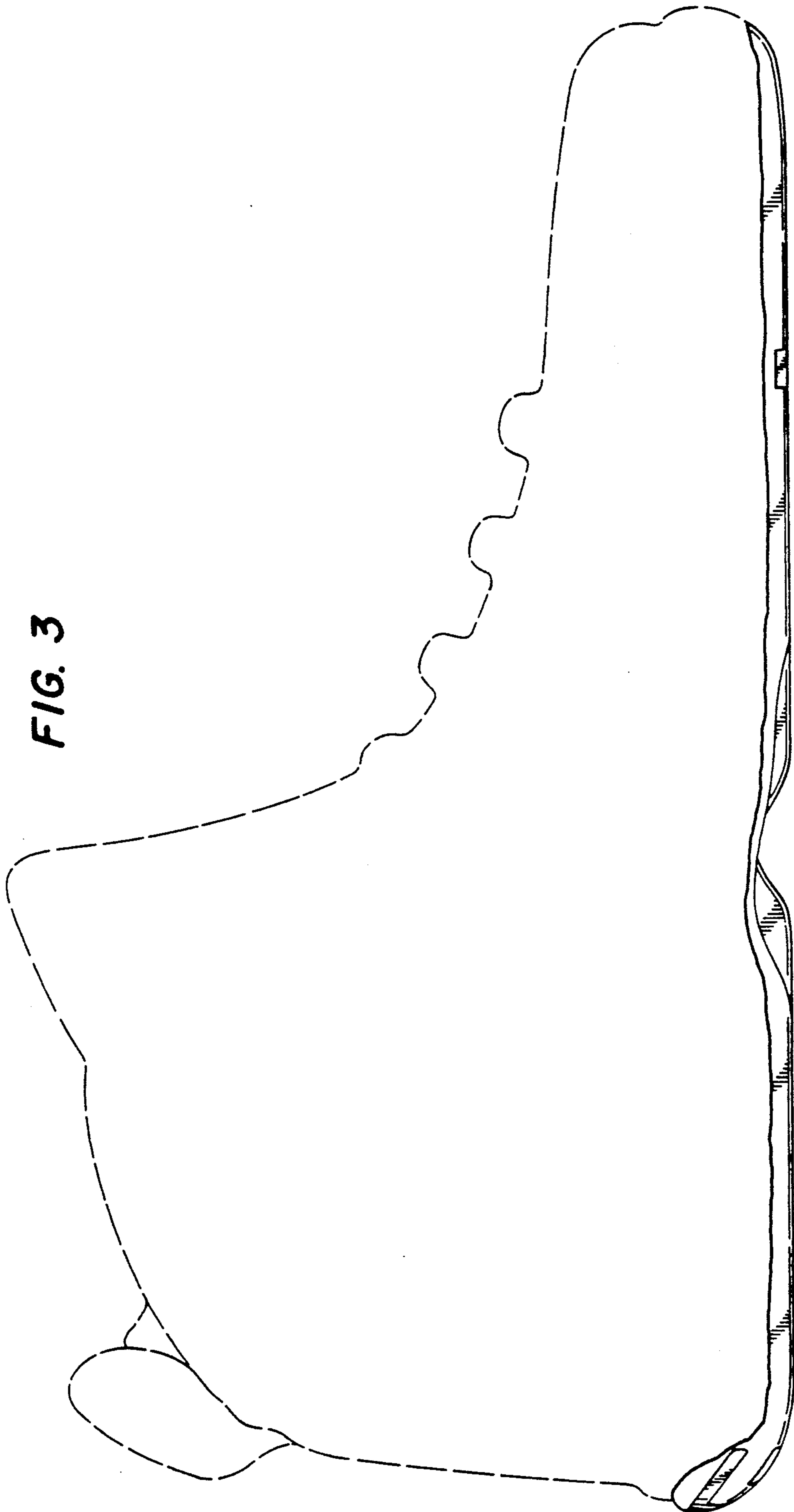

FIG. 5

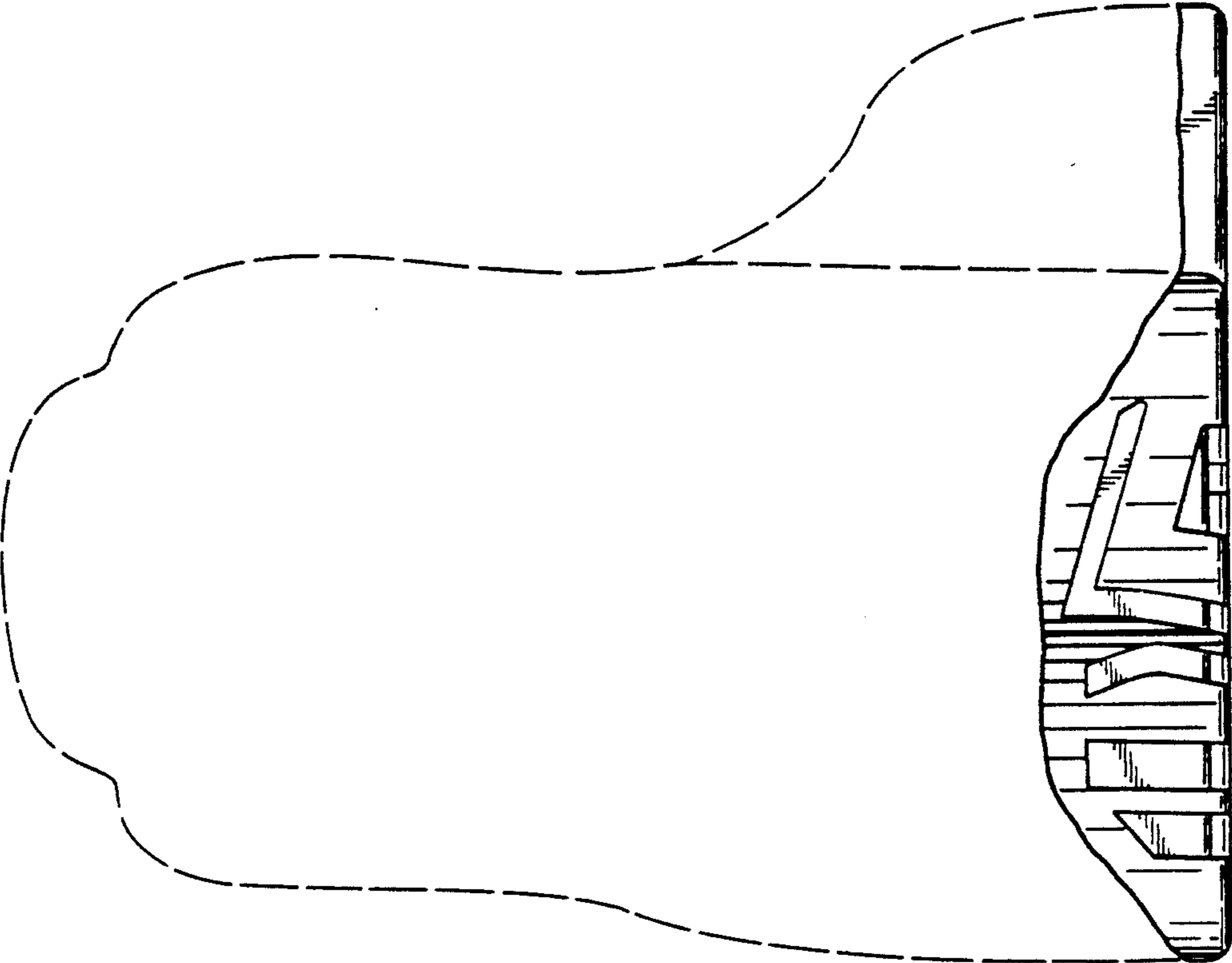

FIG. 4

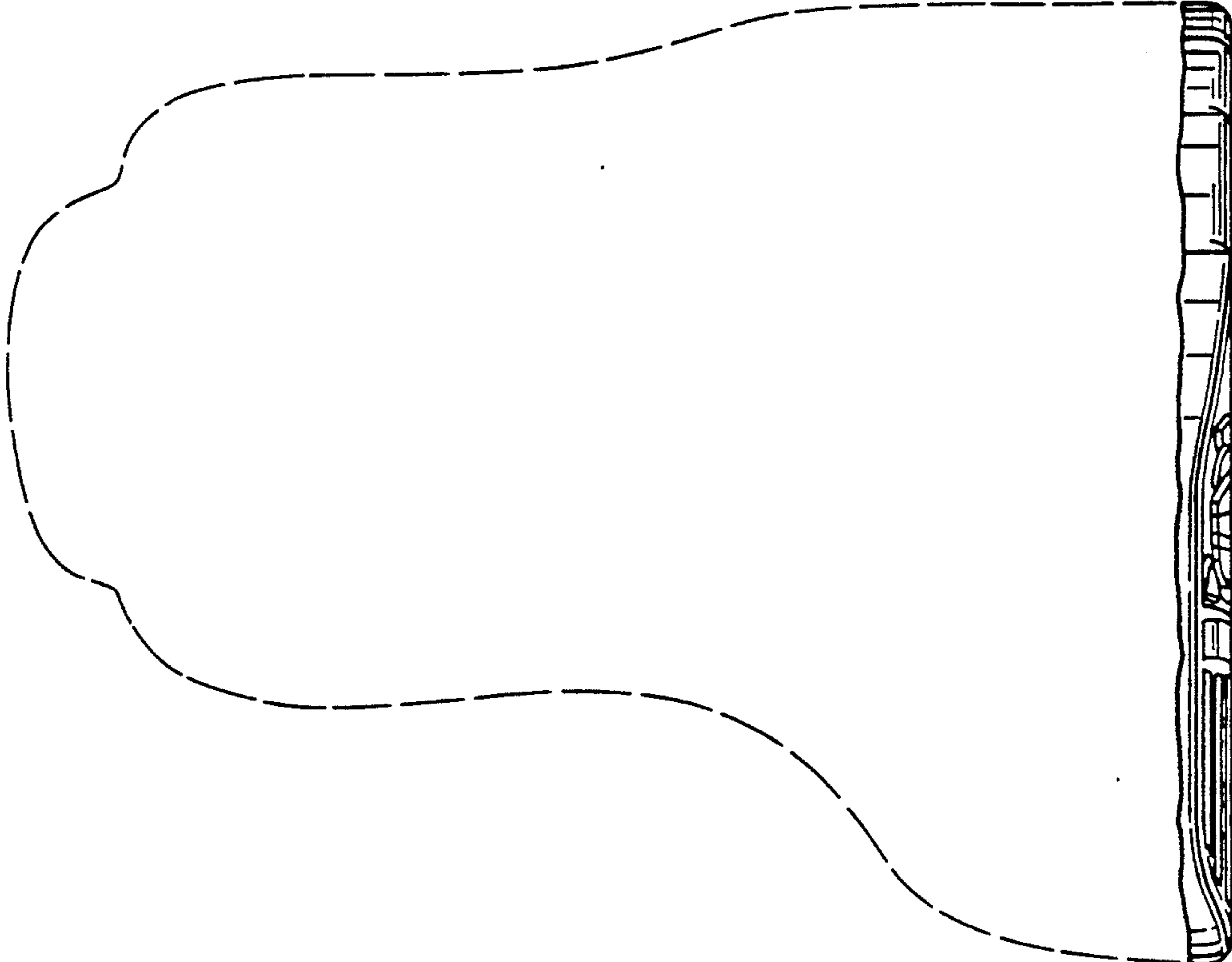

FIG. 6



FIG. 7



FIG. 8



FIG. 9



FIG. 10



FIG. 11

