



US00D345247S

United States Patent [19] Bailey

[11] Patent Number: **Des. 345,247**

[45] Date of Patent: **** Mar. 22, 1994**

[54] SHOE UPPER

4,130,949 12/1978 Seidel 36/50.1

[75] Inventor: **Catherine M. Bailey, Portland, Oreg.**

OTHER PUBLICATIONS

[73] Assignee: **Nike, Inc., Beaverton, Oreg.**

Nike Footwear Catalog, Fall 1993, pp. 8 & 34, published Dec. 1992.

[**] Term: **14 Years**

Nike Footwear Catalog, Holiday 1993, pp. 8, 12 & 16, published Mar. 1993.

[21] Appl. No.: **9,045**

Nike Footwear Catalog, Spring 1990, pp. 56 and 94, published Jun. 1989.

[22] Filed: **Jun. 4, 1993**

[52] U.S. Cl. **D2/969**

Primary Examiner—Louis S. Zarfaz

[58] Field of Search **D2/264, 265, 275, 308-314; 36/45, 50.1, 83, 84-89, 100-107, 112-114, 132, 136**

Attorney, Agent, or Firm—Banner, Birch, McKie & Beckett

[56] **References Cited**

[57] **CLAIM**

The ornamental design for a shoe upper, as shown and described.

U.S. PATENT DOCUMENTS

DESCRIPTION

D. 283,463	4/1986	Chassaing	D2/310
D. 295,229	4/1988	Brown et al.	D2/314
D. 300,282	3/1989	Brown et al. .	
D. 302,486	8/1989	Brown et al. .	
D. 321,084	10/1991	Miller et al. .	
D. 322,710	12/1991	Allen .	
D. 325,290	4/1992	Hatfield .	
D. 328,517	8/1992	Hallenbeck	D2/314
D. 330,109	10/1992	Hatfield	D2/314
D. 330,451	10/1992	Hatfield	D2/314
D. 330,626	11/1992	McDonald et al.	D2/314
D. 330,969	11/1992	Smith, III	D2/314

FIG. 1 is a side elevational view of one side of a shoe upper showing my new design;

FIG. 2 is a side elevational view of the other side of the shoe upper;

FIG. 3 is a front elevational view of the shoe upper;

FIG. 4 is a rear elevational view of the shoe upper; and,

FIG. 5 is a top plan view of the shoe upper.

The broken line showing of a shoe sole, including the cupped vertical sides of the sole, is for illustrative purposes and forms no part of the claimed design.

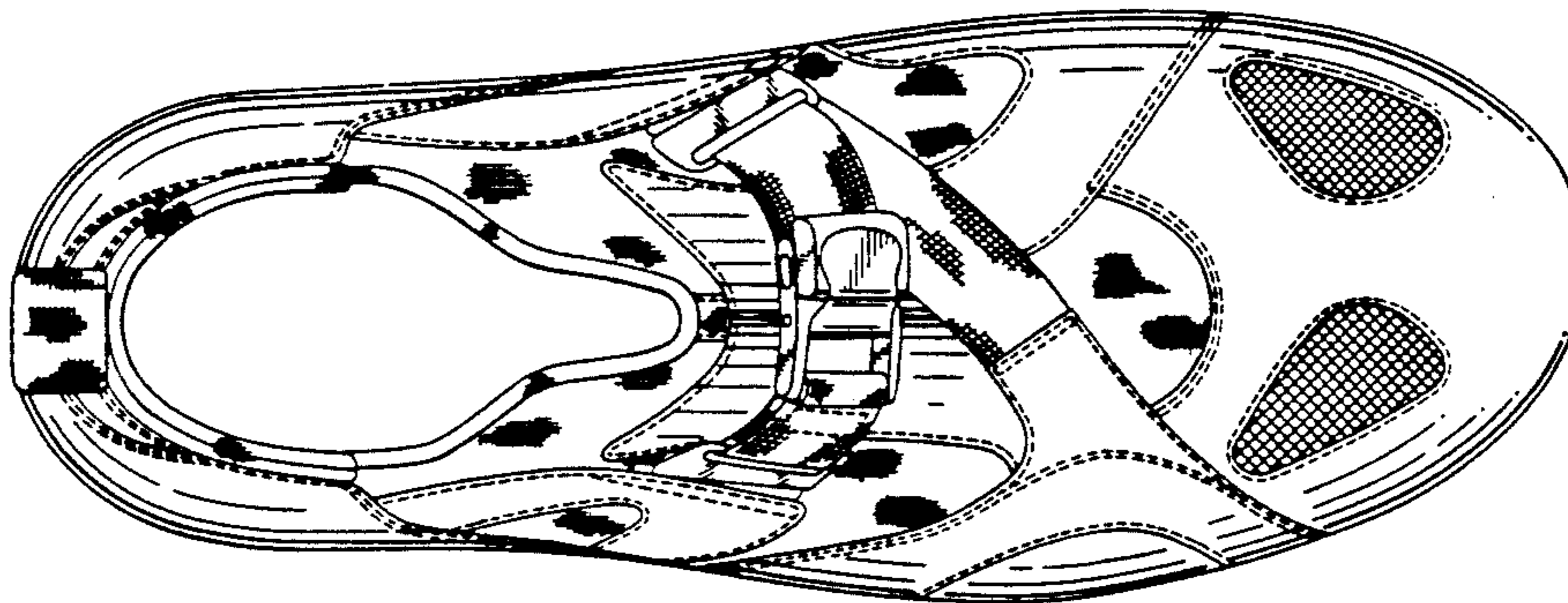
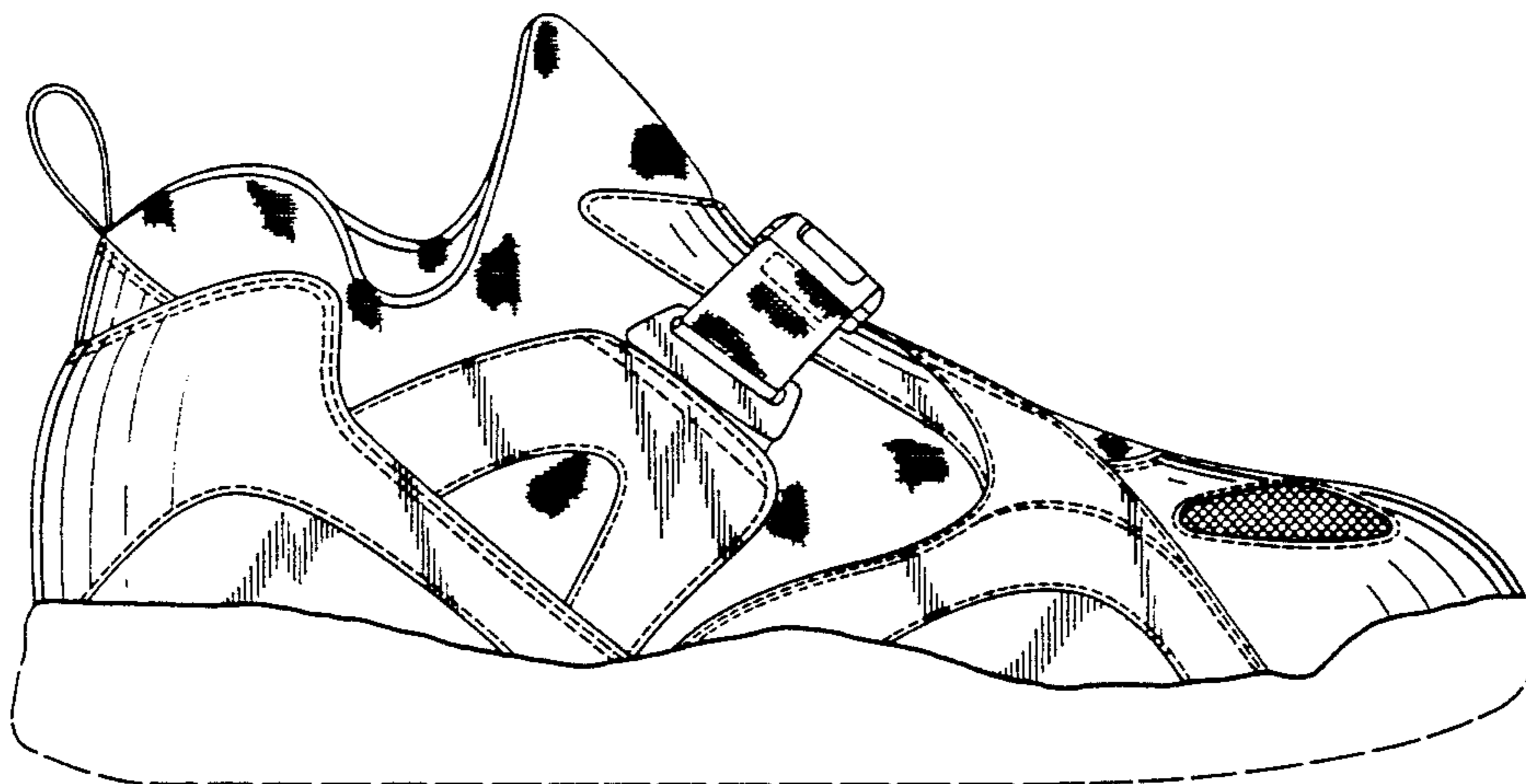

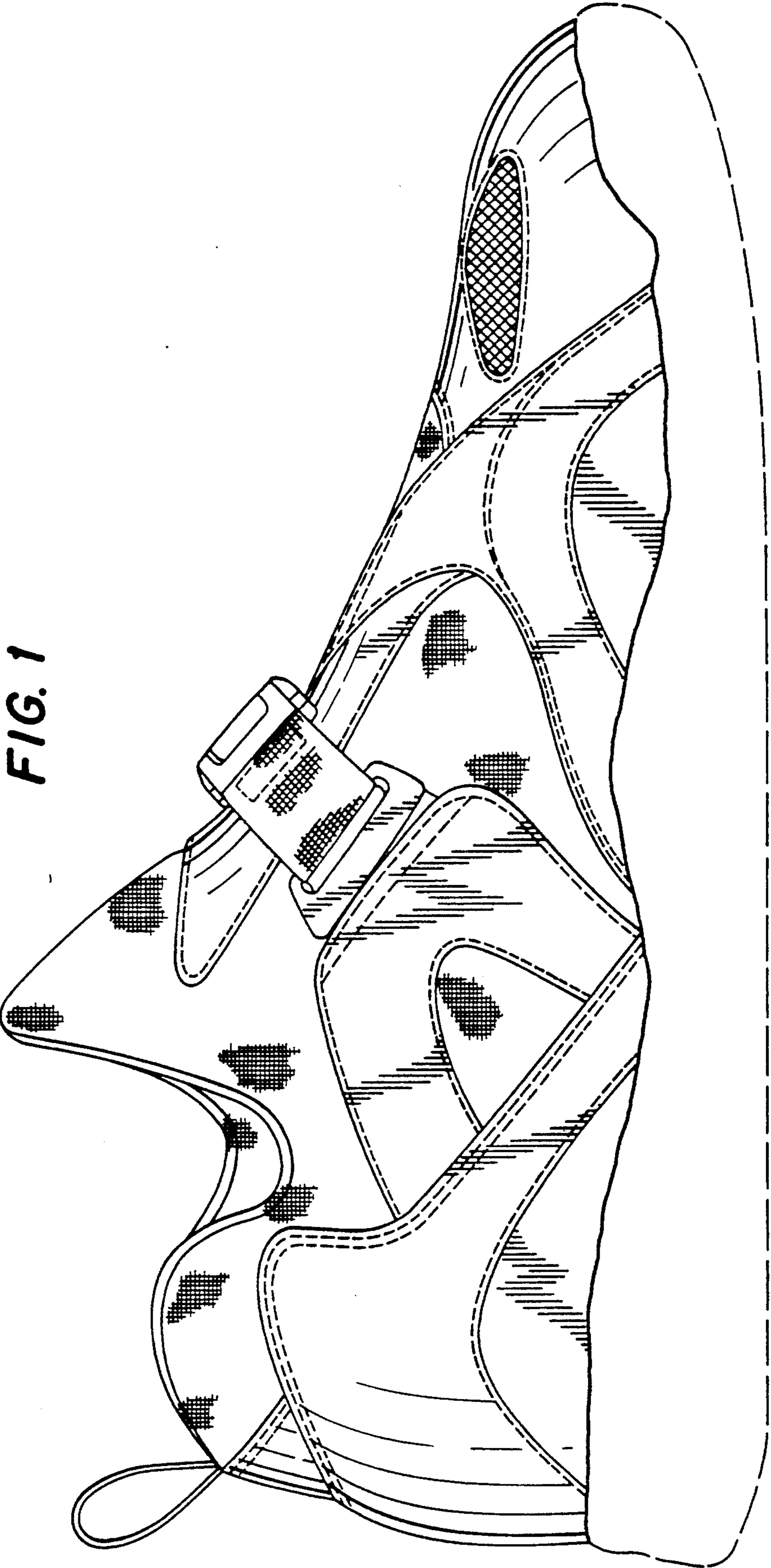

FIG. 1

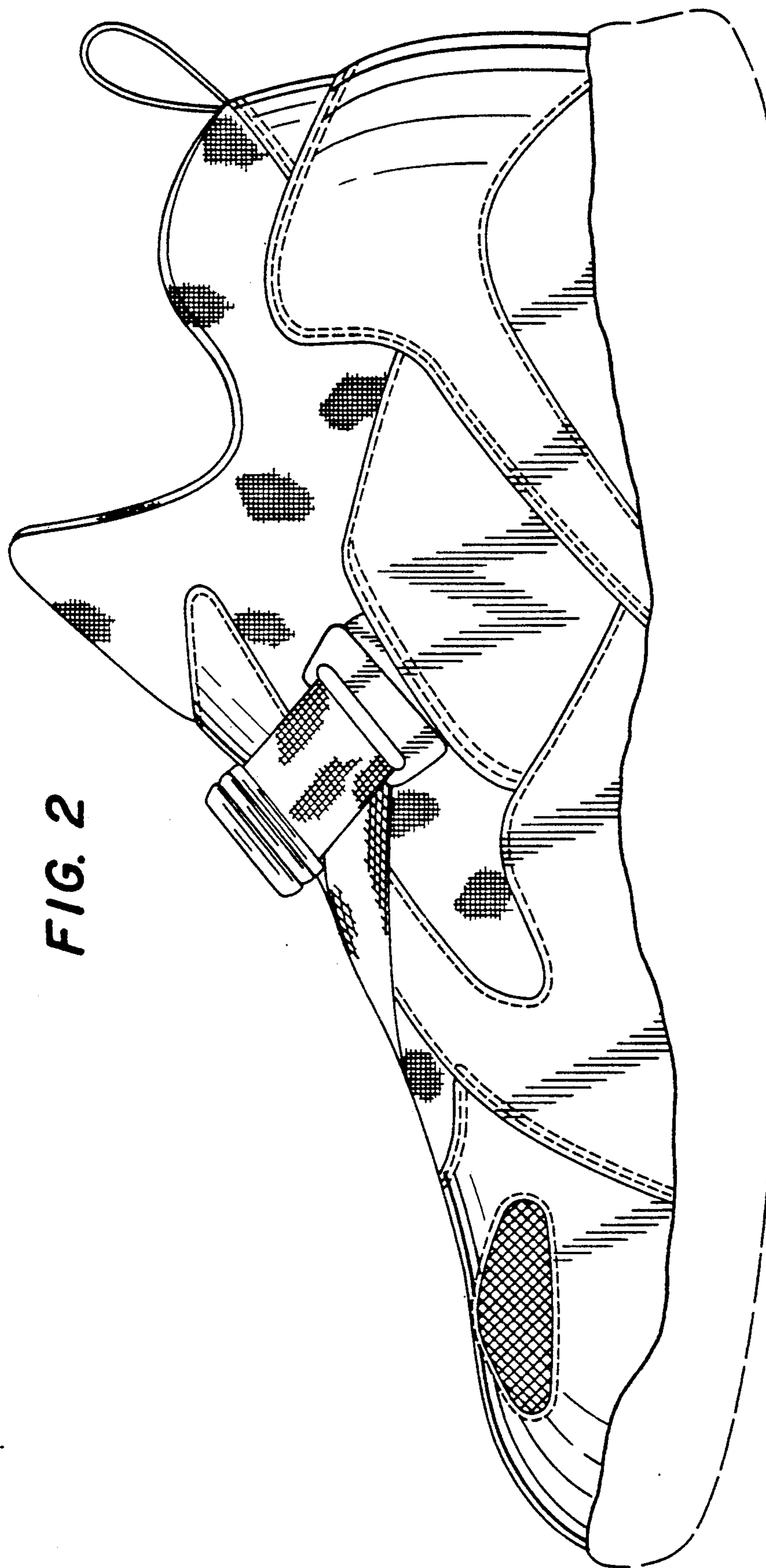

FIG. 2

FIG. 4

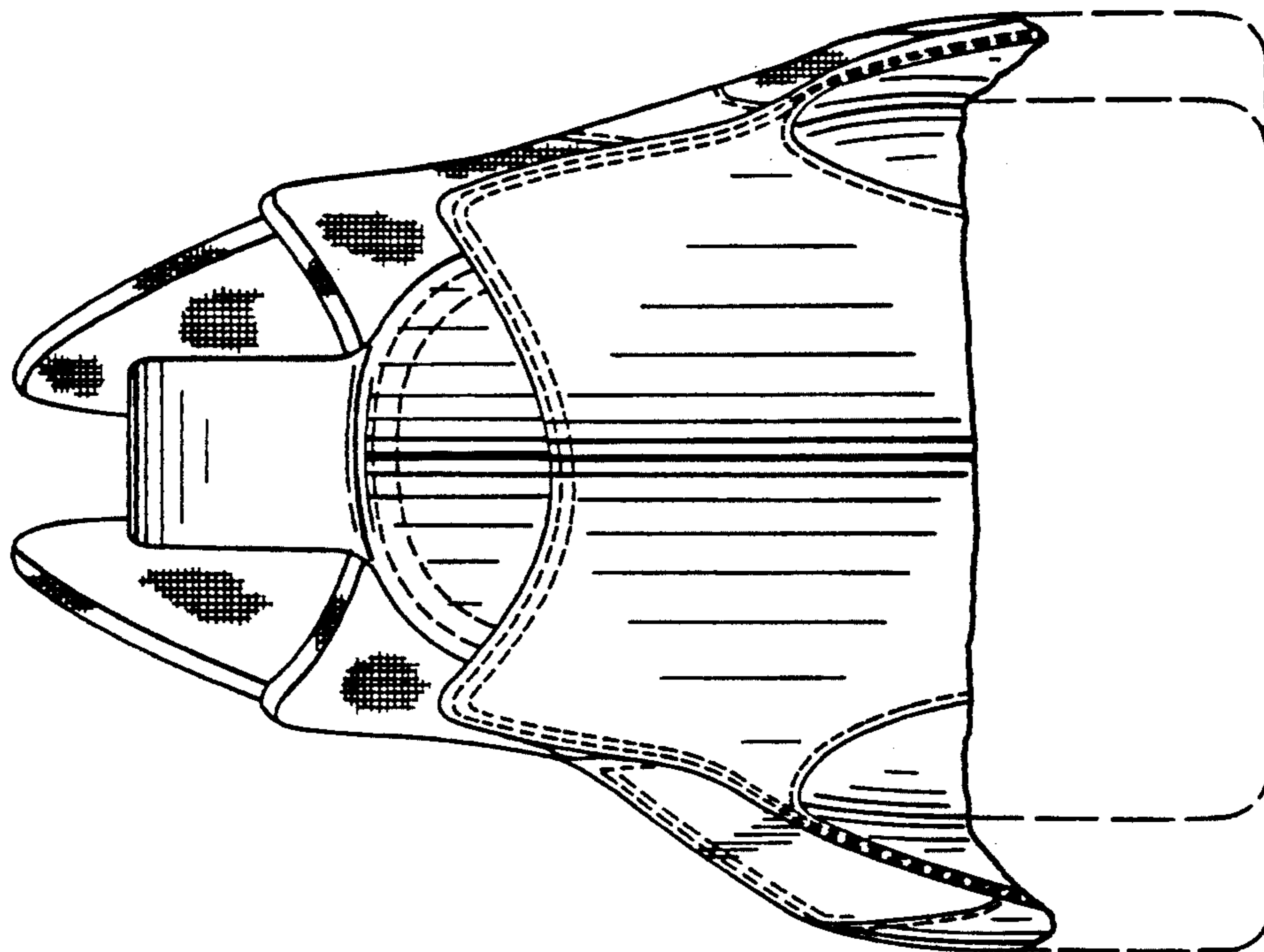

FIG. 3

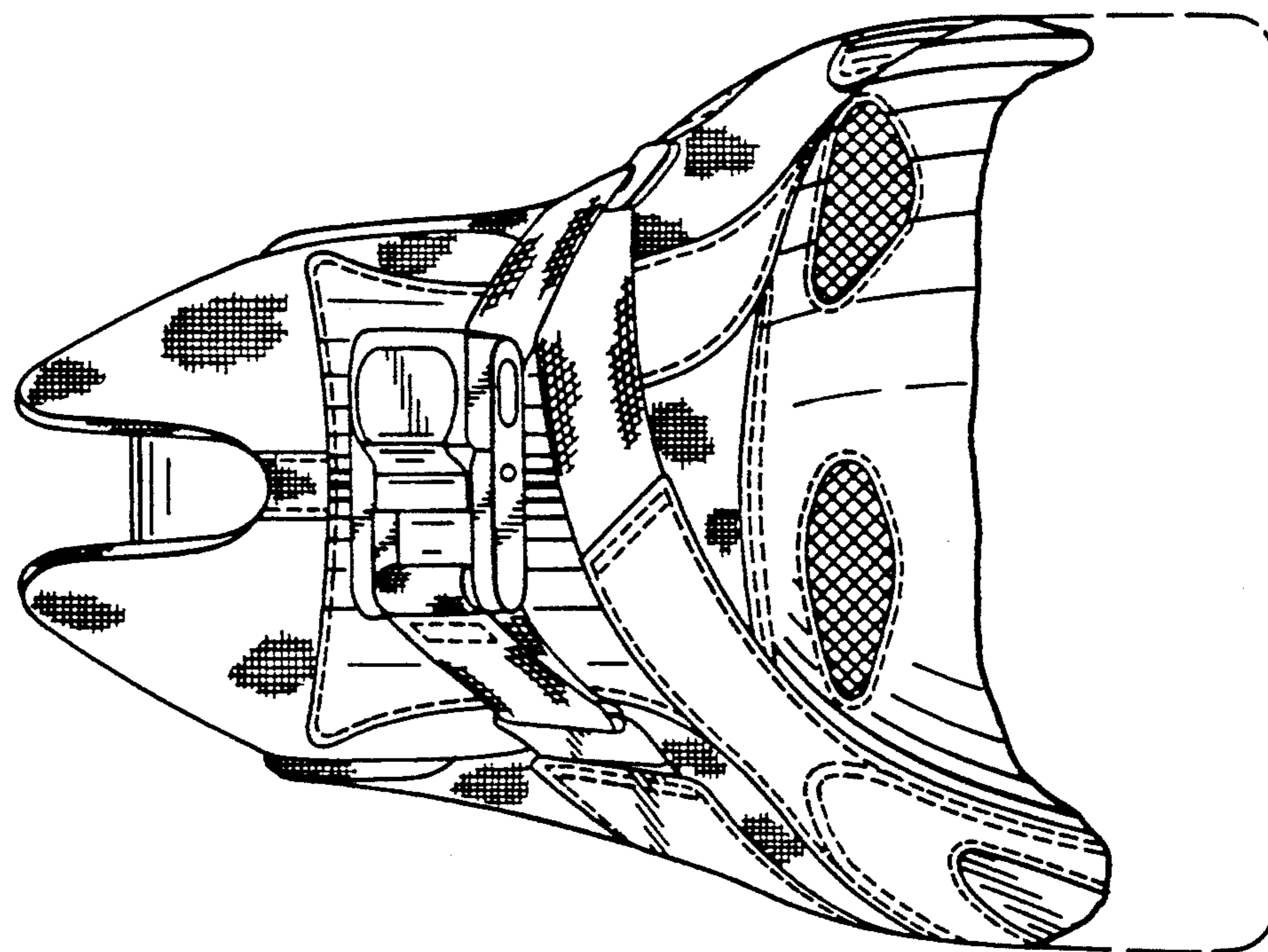

FIG. 5

