



US00D345219S

# United States Patent [19]

[11] Patent Number: **Des. 345,219**

**Granda et al.**

[45] Date of Patent: **\*\* Mar. 15, 1994**

[54] WINDOW

[75] Inventors: **Denis Granda; Steven R. Wilkening,**  
both of Grand Rapids, Mich.

[73] Assignee: **ODL, Incorporated, Zeeland, Mich.**

[\*\*] Term: **14 Years**

[21] Appl. No.: **915,190**

[22] Filed: **Jul. 20, 1992**

- D. 313,079 12/1990 Hall .
- D. 313,080 12/1990 Hall .
- D. 313,081 12/1990 Hall .
- D. 317,652 6/1991 Guetle, Jr. et al. .... D25/103
- D. 336,138 6/1993 Wilkening ..... D25/103
- D. 336,139 6/1993 Wilkening et al. .... D25/103
- 3,420,730 1/1969 Ellefson ..... D25/103

### OTHER PUBLICATIONS

Brochure entitled "Valencia Series," Bennett Industries, Inc., ©1989.  
 Brochure entitled "Nord Oak Doors," Jeld-Wen, Inc. ©1990.

*Primary Examiner*—A. Hugo Word  
*Assistant Examiner*—Doris Clark  
*Attorney, Agent, or Firm*—Warner, Norcross & Judd

### Related U.S. Application Data

- [62] Division of Ser. No. 615,651, Nov. 19, 1990.
- [52] U.S. Cl. .... **D25/103; D25/52**
- [58] Field of Search ..... 49/501, 504; 52/311,  
52/171, 455-456; 428/38, 210; D25/52, 103

### [57] CLAIM

The ornamental design for a window, as shown and described.

### References Cited

#### U.S. PATENT DOCUMENTS

- D. 260,438 8/1981 Martinelli ..... D25/52
- D. 260,439 8/1981 Martinelli ..... D25/52
- D. 312,698 12/1990 Guetle, Jr. et al. .
- D. 312,699 12/1990 Guetle, Jr. et al. .

### DESCRIPTION

FIG. 1 is a front and side perspective view thereof; and, FIG. 2 is a front elevational view thereof, the rear elevation having the same appearance.



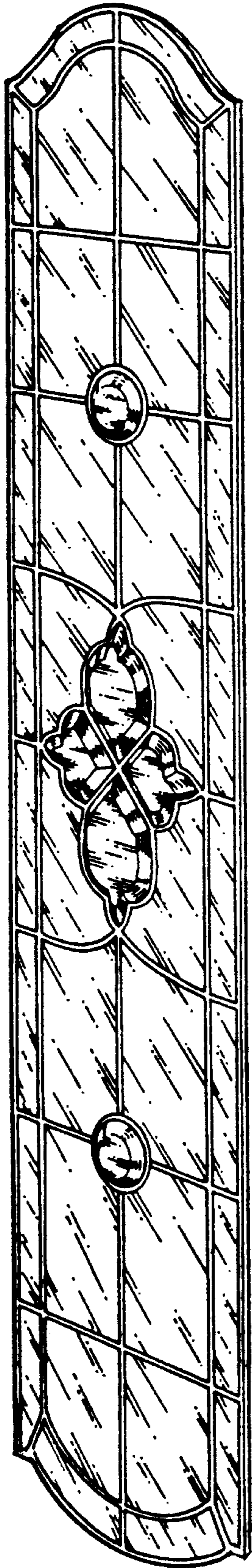

FIG. 1

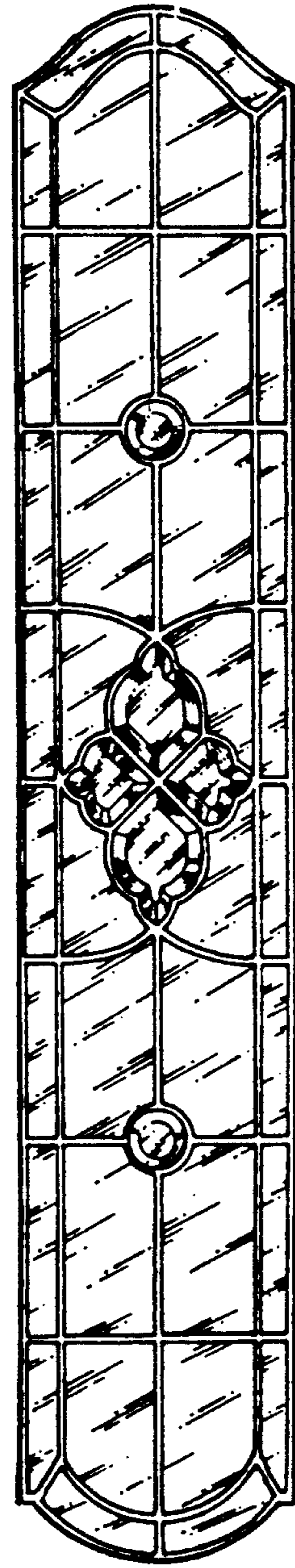

FIG. 2