



US00D345134S

United States Patent [19] Meaker

[11] Patent Number: **Des. 345,134**

[45] Date of Patent: **** Mar. 15, 1994**

[54] **SYSTEM FOR SUPPLYING WATER TO A BICYCLE RIDER**

[76] Inventor: **Mark R. Meaker**, Unisea Inn, Pouch 503, Dutch Harbor, Ak. 99692

[**] Term: **14 Years**

[21] Appl. No.: **2,386**

[22] Filed: **Dec. 11, 1992**

[52] U.S. Cl. **D12/114; D12/411**

[58] Field of Search 224/30 A, 30 R, 32 A, 224/32 R, 35; 222/610, 175, 209, 211; 280/288.4, 216; 239/152, 155; D12/158, 114

[56] **References Cited**

U.S. PATENT DOCUMENTS

3,729,213	4/1973	Hudspeth	280/216
3,811,704	5/1974	Gregoric	280/216
4,688,815	8/1987	Smith	280/216
4,807,813	2/1989	Coleman	224/30 A

4,911,339 3/1990 Cushing 280/288.4

5,115,952 5/1992 Jenkins 204/35

5,215,231 6/1993 Paczonay 224/30 R

Primary Examiner—Wallace R. Burke

Assistant Examiner—M. Brown

Attorney, Agent, or Firm—Terry M. Gernstein

[57] **CLAIM**

The ornamental design for a system for supplying water to a bicycle rider, as shown.

DESCRIPTION

FIG. 1 is a front, top and side perspective view of the system for supplying water to a bicycle rider showing my new design;

FIG. 2 is a front elevational view thereof;

FIG. 3 is a rear elevational view thereof;

FIG. 4 is a side elevational view thereof;

FIG. 5 is an opposite side elevational view thereof;

FIG. 6 is a top plan view thereof; and,

FIG. 7 is a bottom plan view thereof.

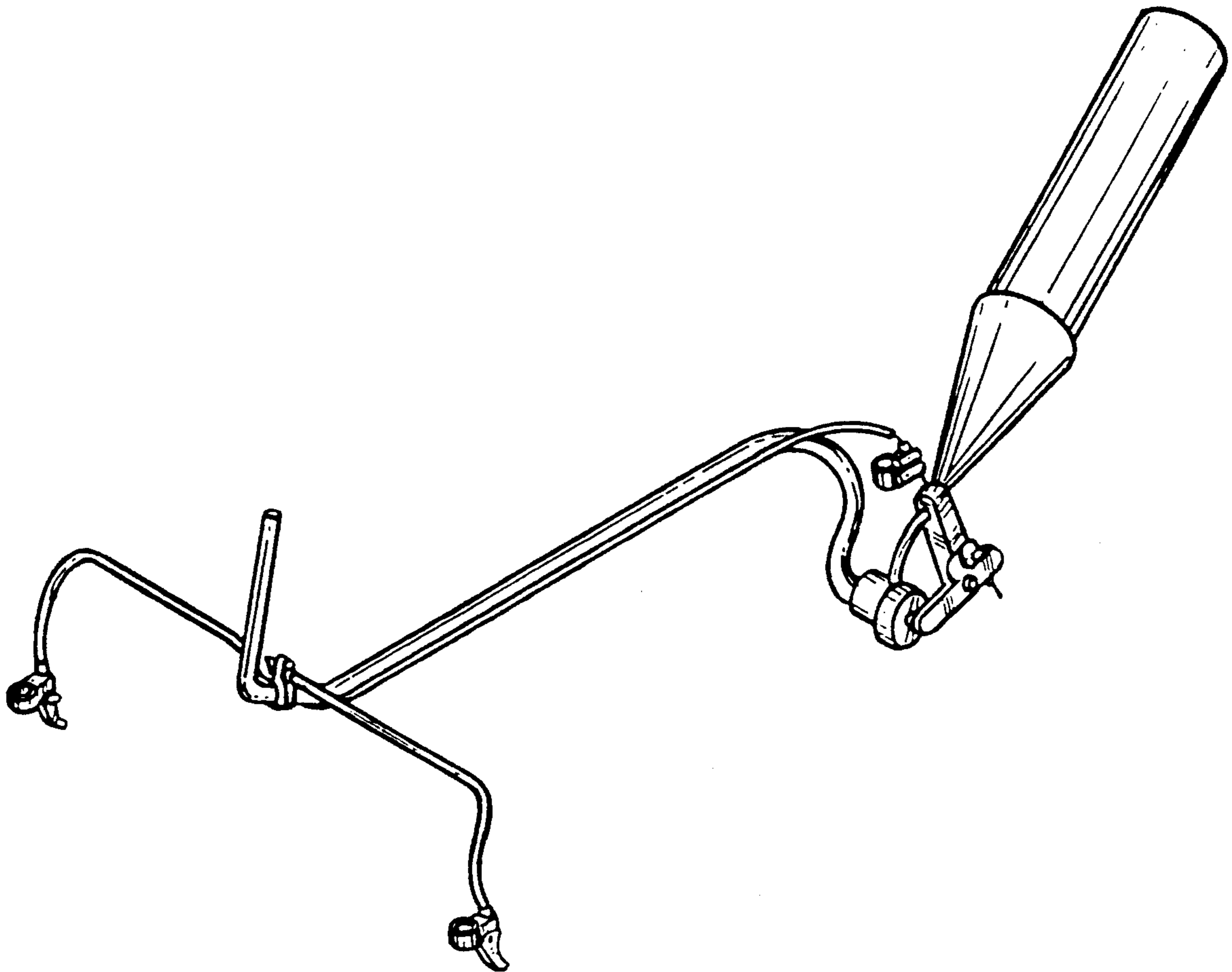

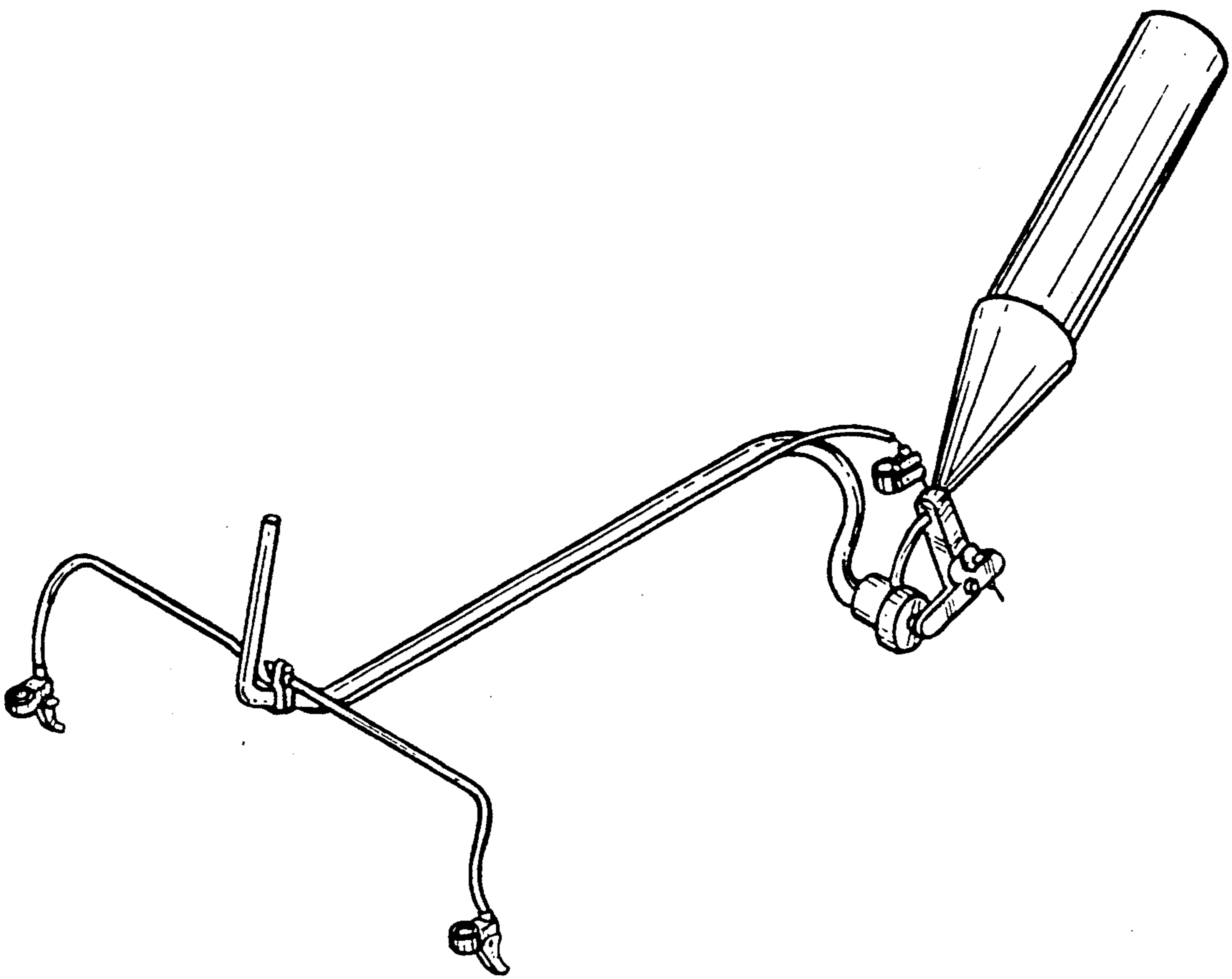

FIG. 1

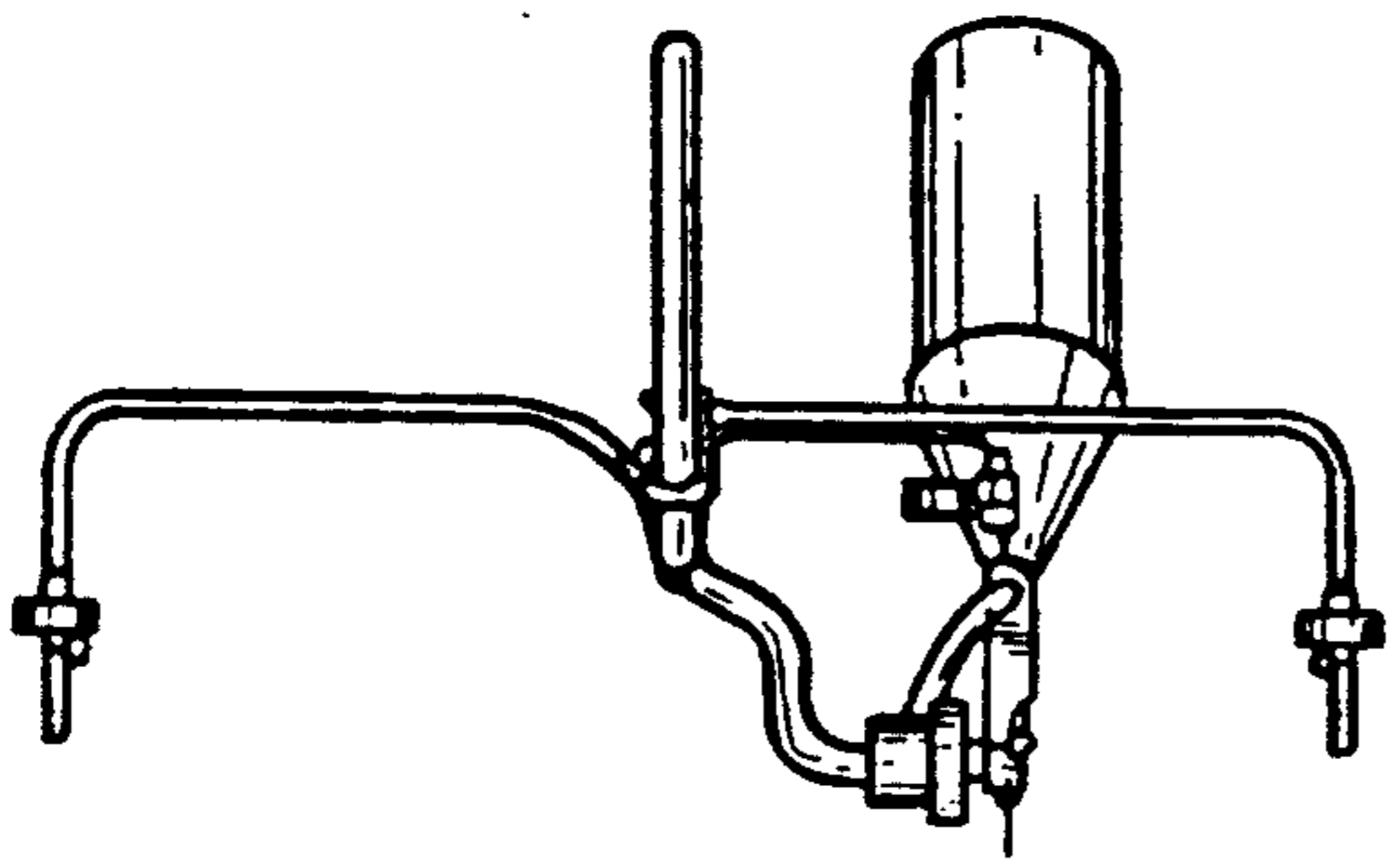

FIG. 2

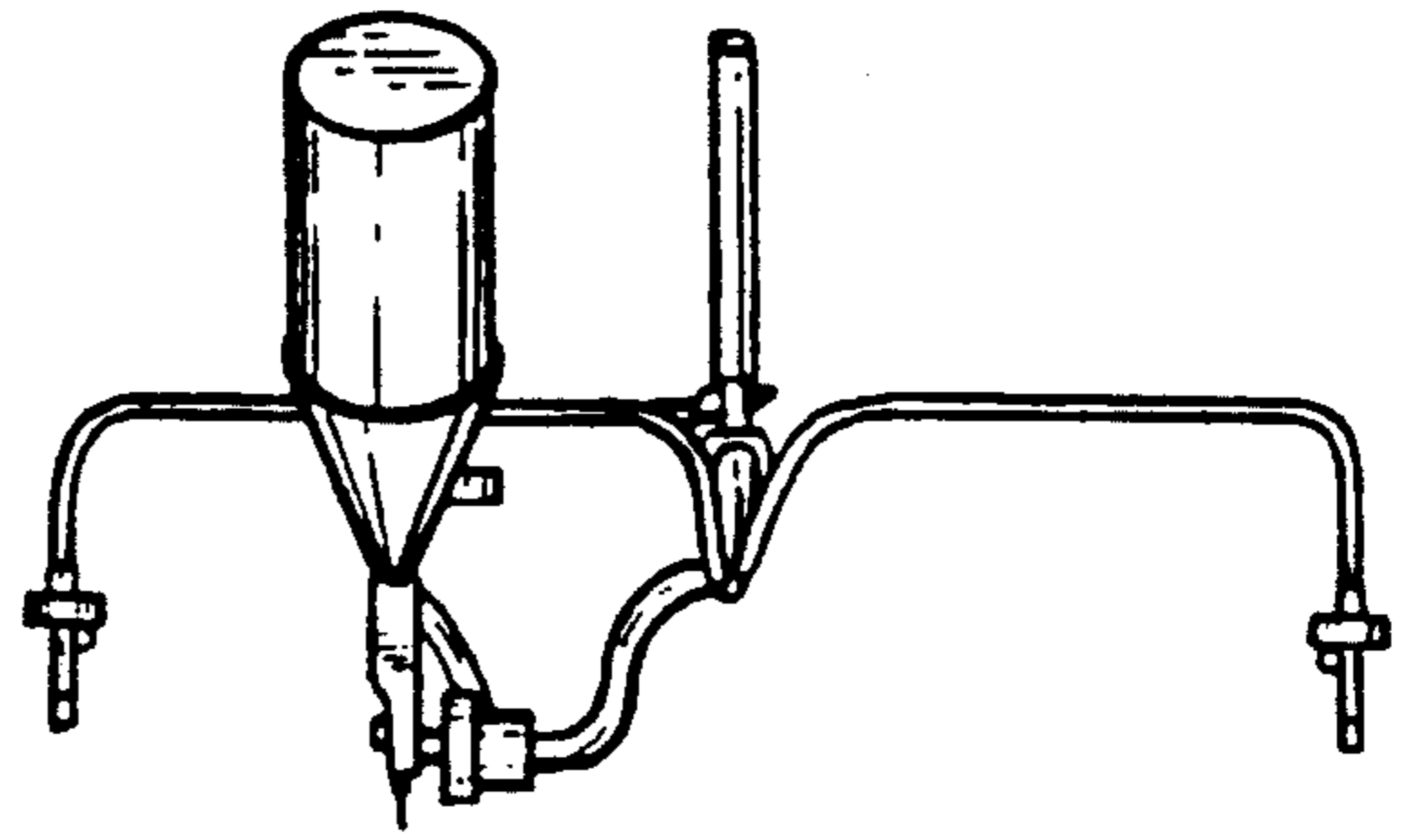

FIG. 3

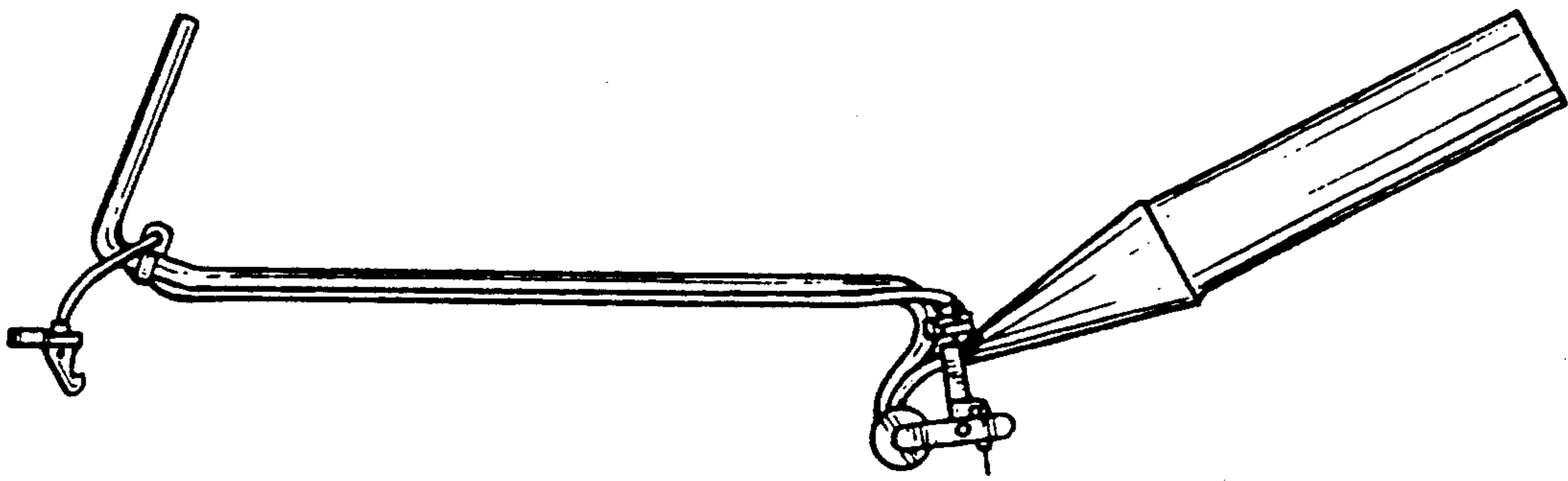

FIG. 4

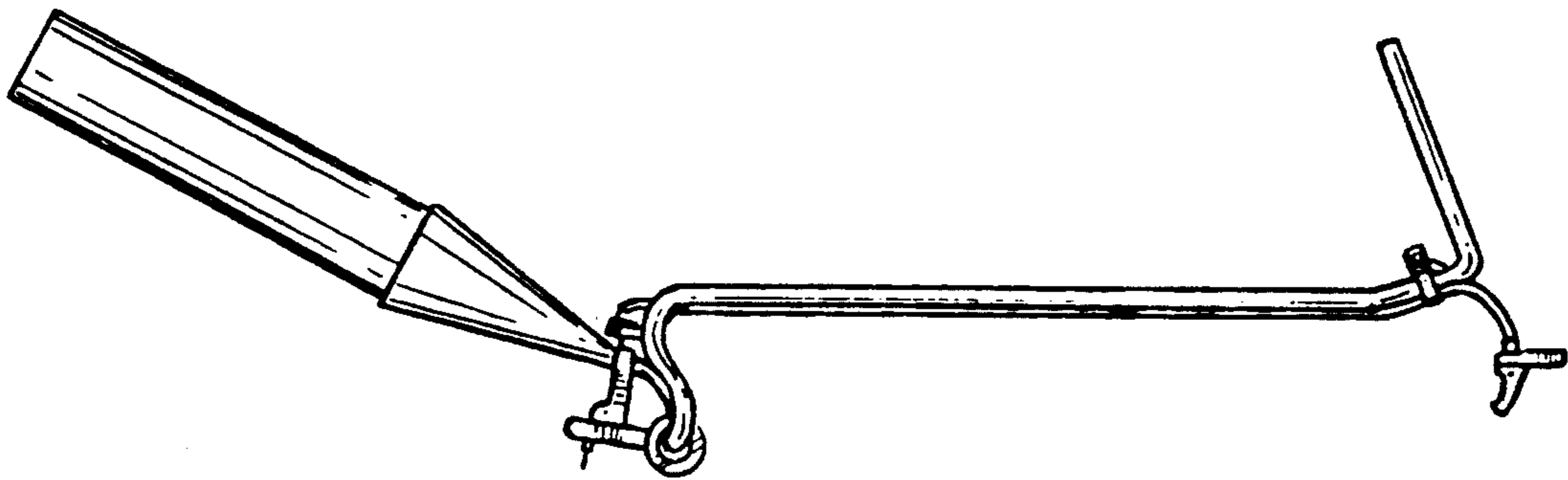

FIG. 5

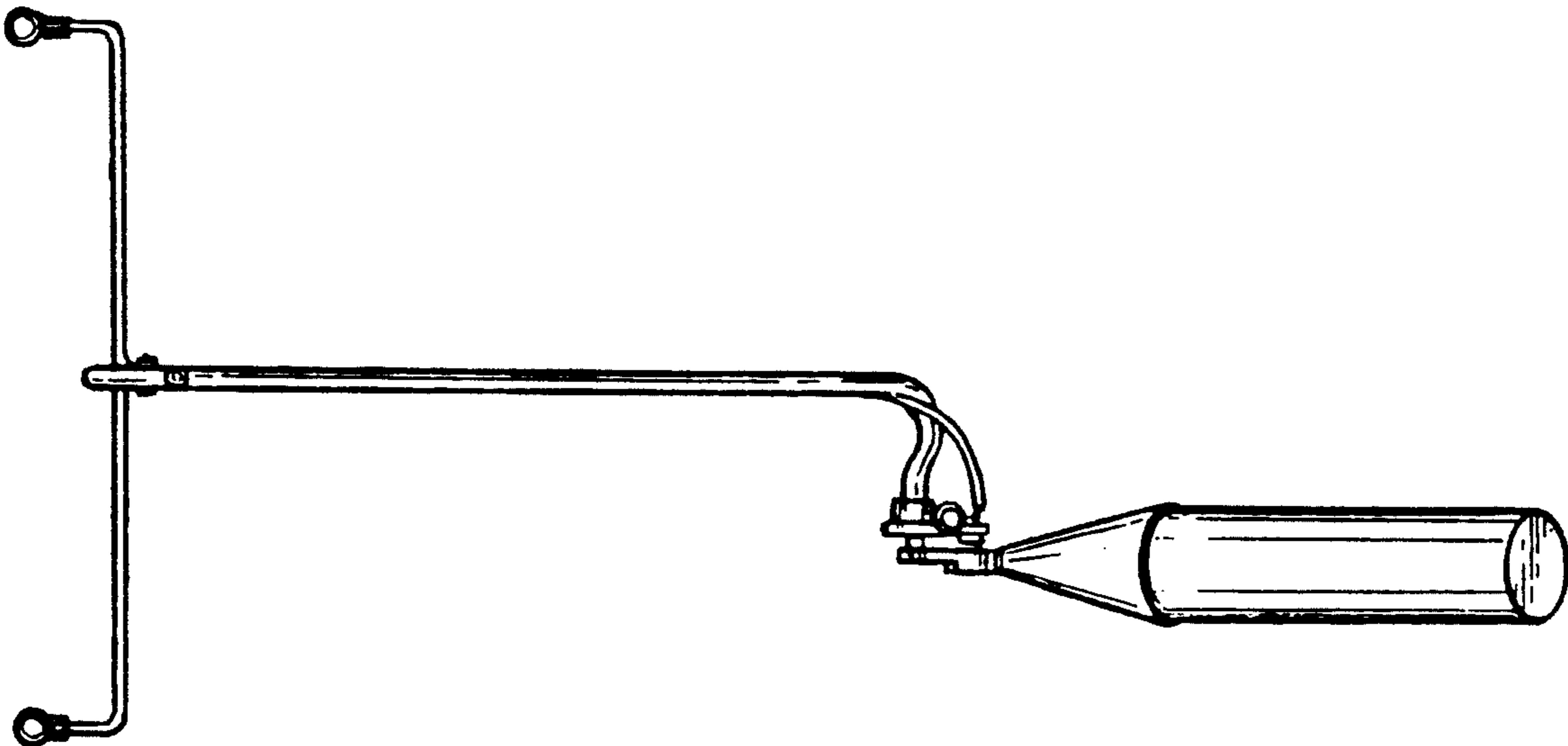

FIG. 6

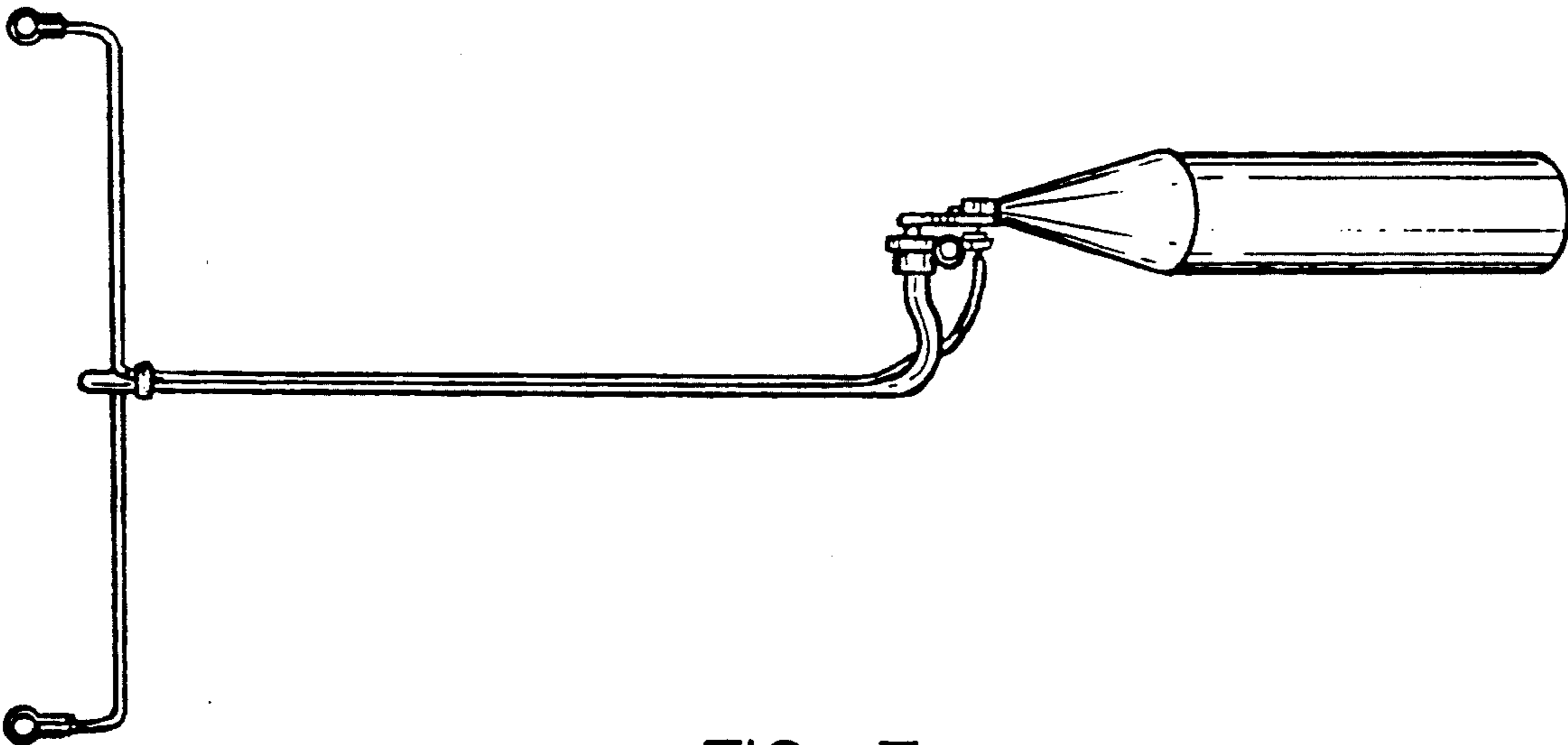

FIG. 7