



US00D345108S

United States Patent [19]

[11] Patent Number: **Des. 345,108**

Osamu

[45] Date of Patent: **** Mar. 15, 1994**

[54] **MOLD TEMPERATURE CONTROLLER**

4,420,446 12/1983 Wieder et al. 264/40.6

[75] Inventor: **Matsui Osamu**, Osaka, Japan

Primary Examiner—Nelson C. Holtje
Assistant Examiner—Antoine D. Davis
Attorney, Agent, or Firm—Koda and Androlia

[73] Assignee: **Matsui Manufacturing Co., Ltd.**,
Osaka, Japan

[**] Term: **14 Years**

[57] **CLAIM**

[21] Appl. No.: **723,519**

The ornamental design for a mold temperature controller, as shown and described.

[22] Filed: **Jun. 28, 1991**

DESCRIPTION

[30] **Foreign Application Priority Data**

Mar. 29, 1991 [JP] Japan 3-9097
[52] U.S. Cl. **D10/49**
[58] Field of Search 264/40.5, 40.6, 40.7;
425/143, 144; D10/49-52; D15/135

FIG. 1 is a front elevational view of the mold temperature controller showing my new design;
FIG. 2 is a rear elevational view thereof;
FIG. 3 is a left side elevational view thereof;
FIG. 4 is a right side elevational view thereof;
FIG. 5 is a top plan view thereof;
FIG. 6 is a bottom plan view thereof;
FIG. 7 is a perspective view taken from the top, front and right side of the mold temperature controller; and,
FIG. 8 is a perspective view taken from the top, rear and left side of the mold temperature controller.

[56] **References Cited**

U.S. PATENT DOCUMENTS

4,354,812 10/1982 Wieder et al. 264/40.6 X

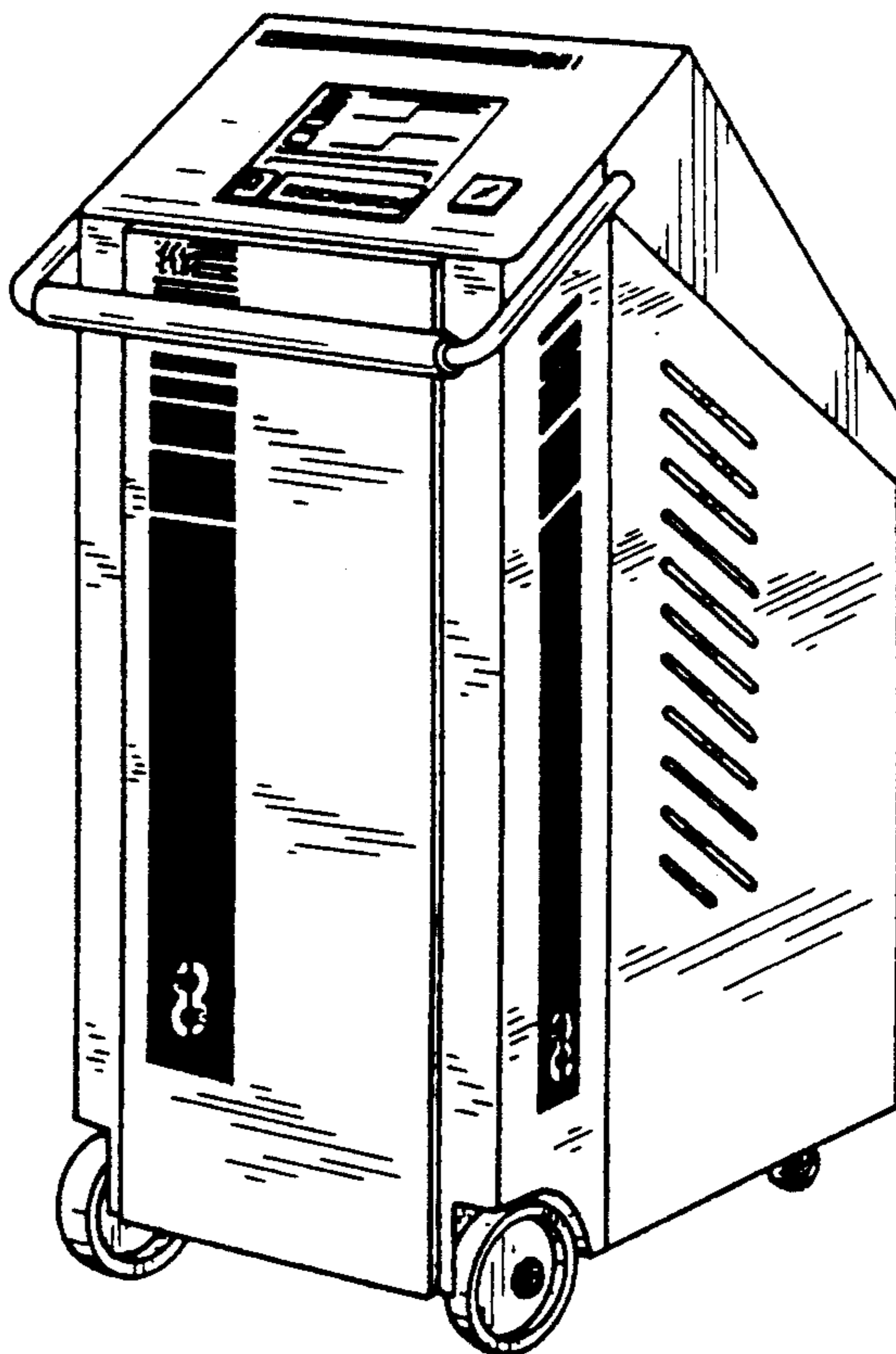

FIG. 1

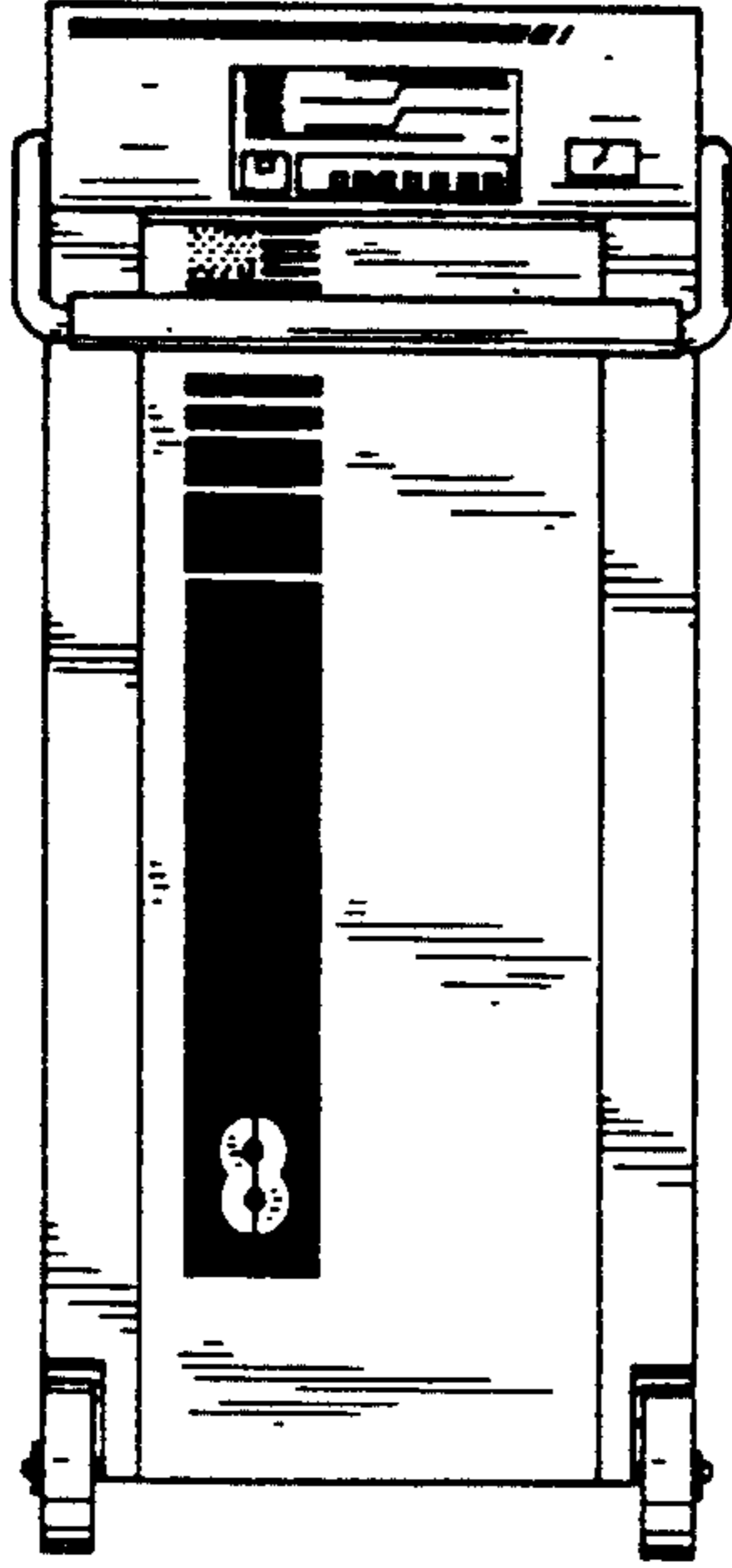

FIG. 2

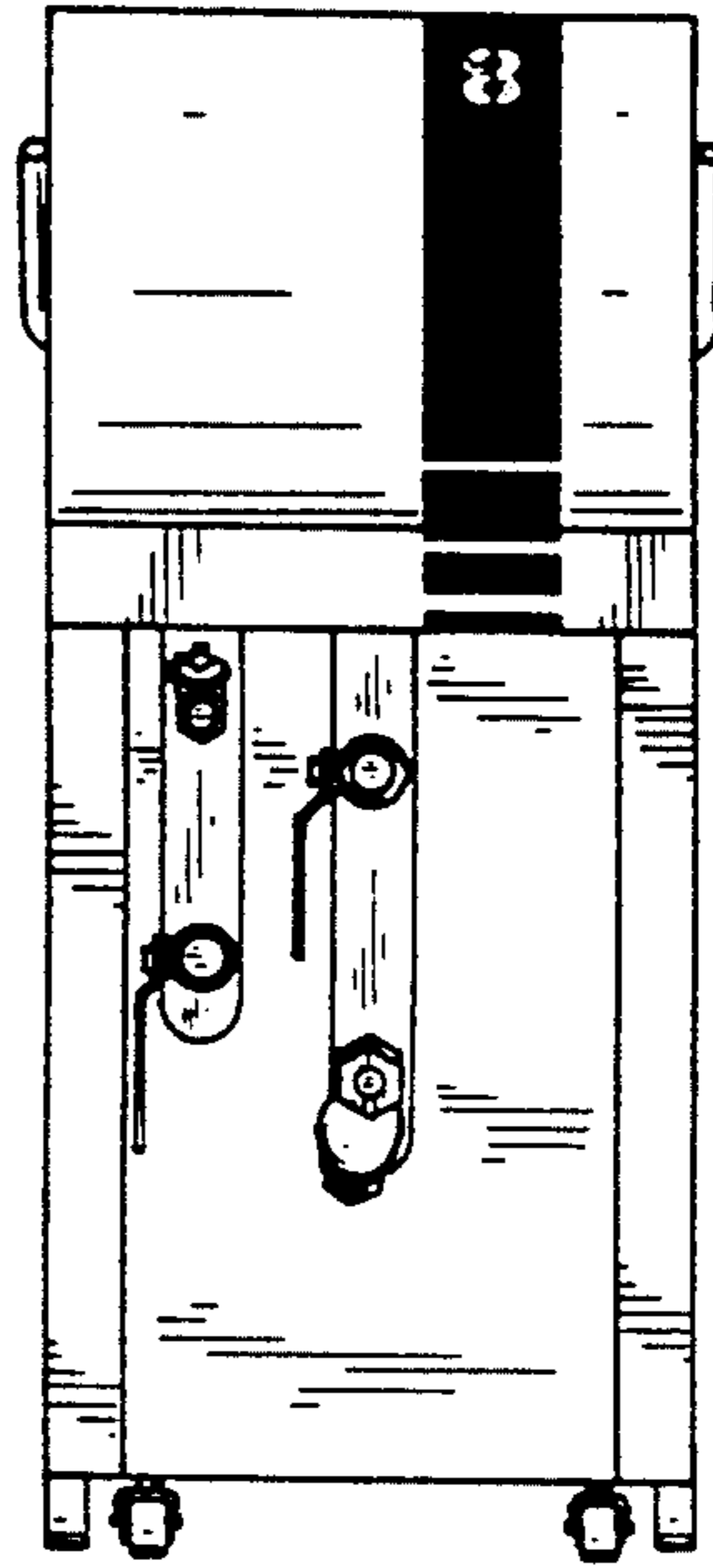

FIG. 3

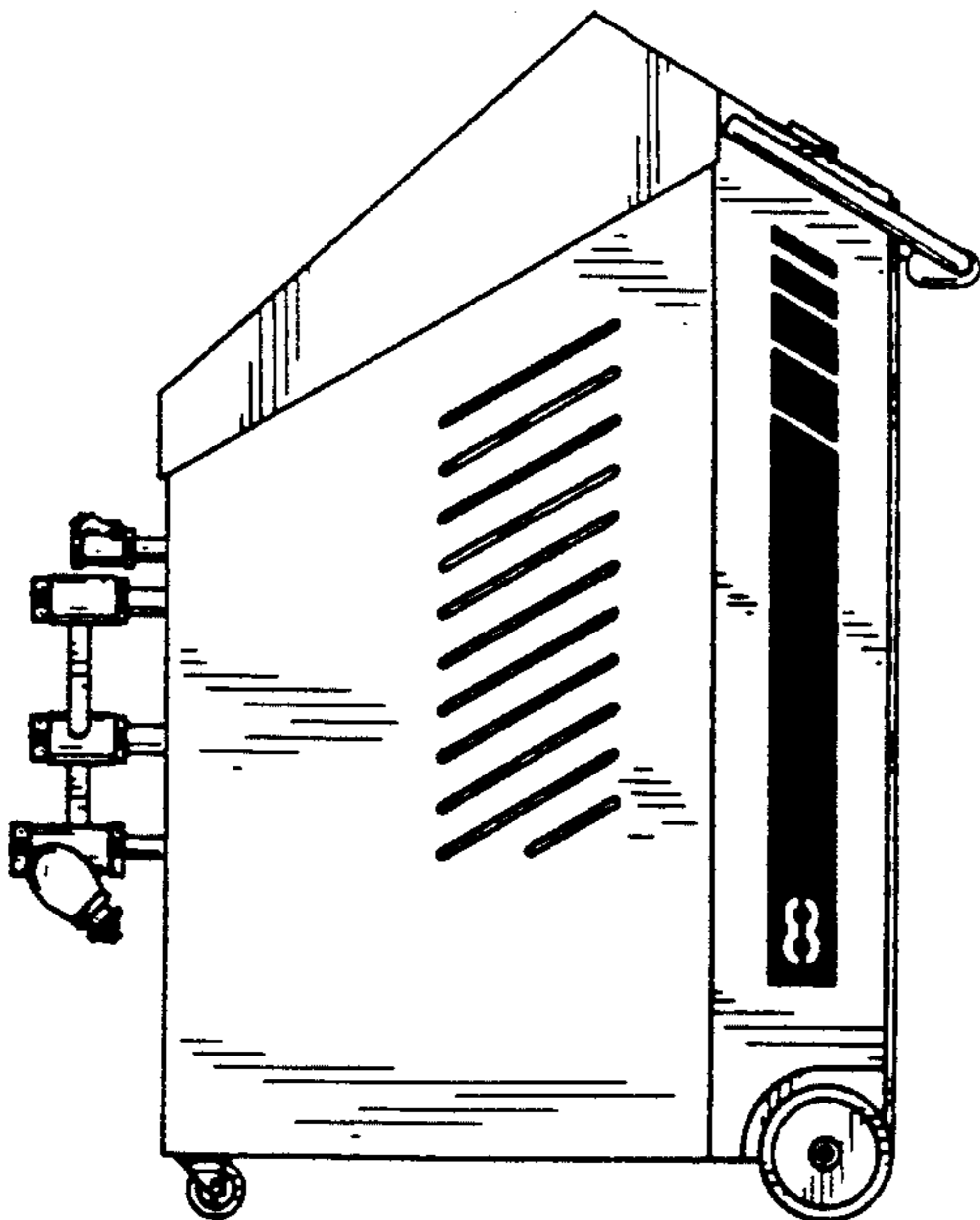

FIG. 4

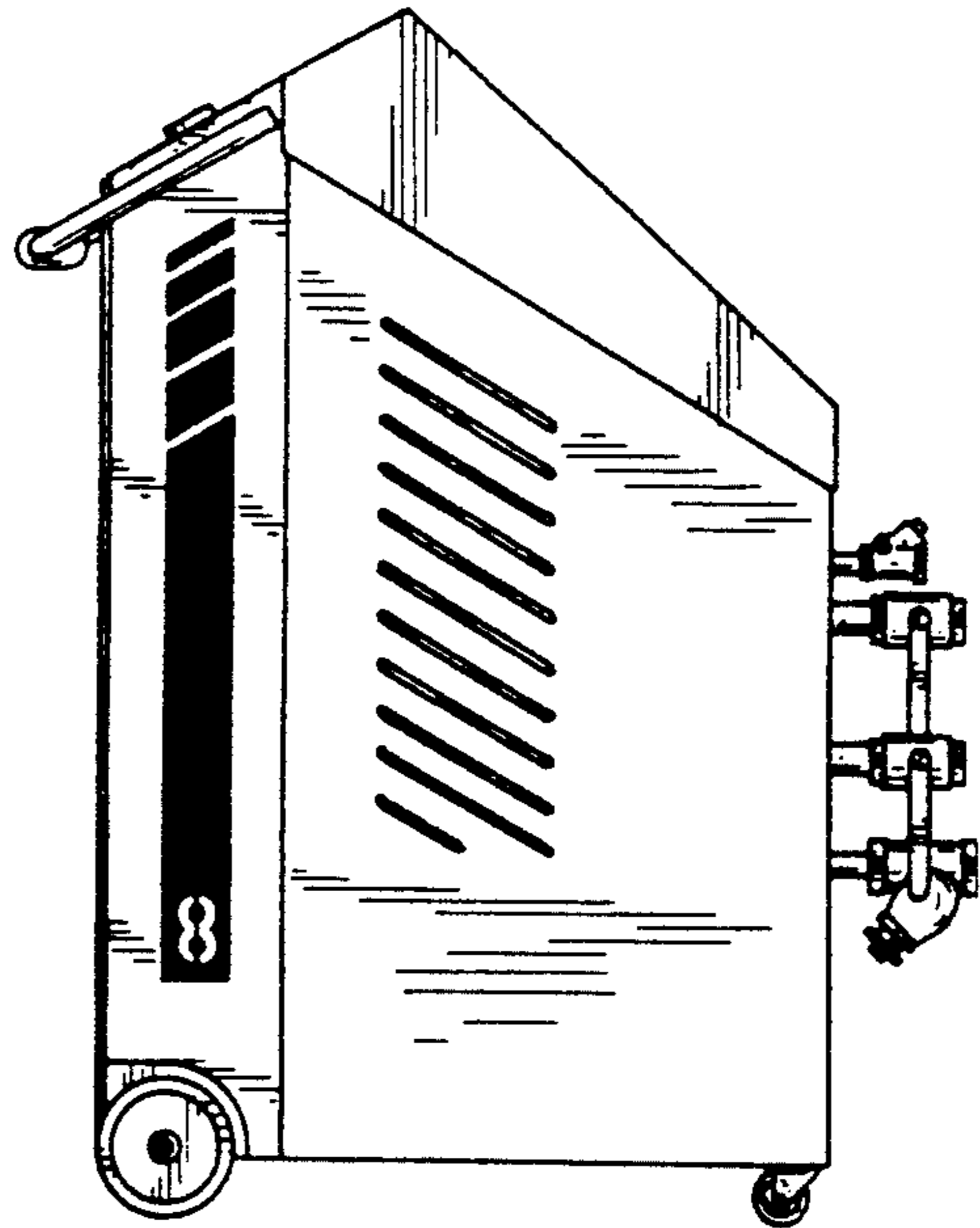

FIG. 5

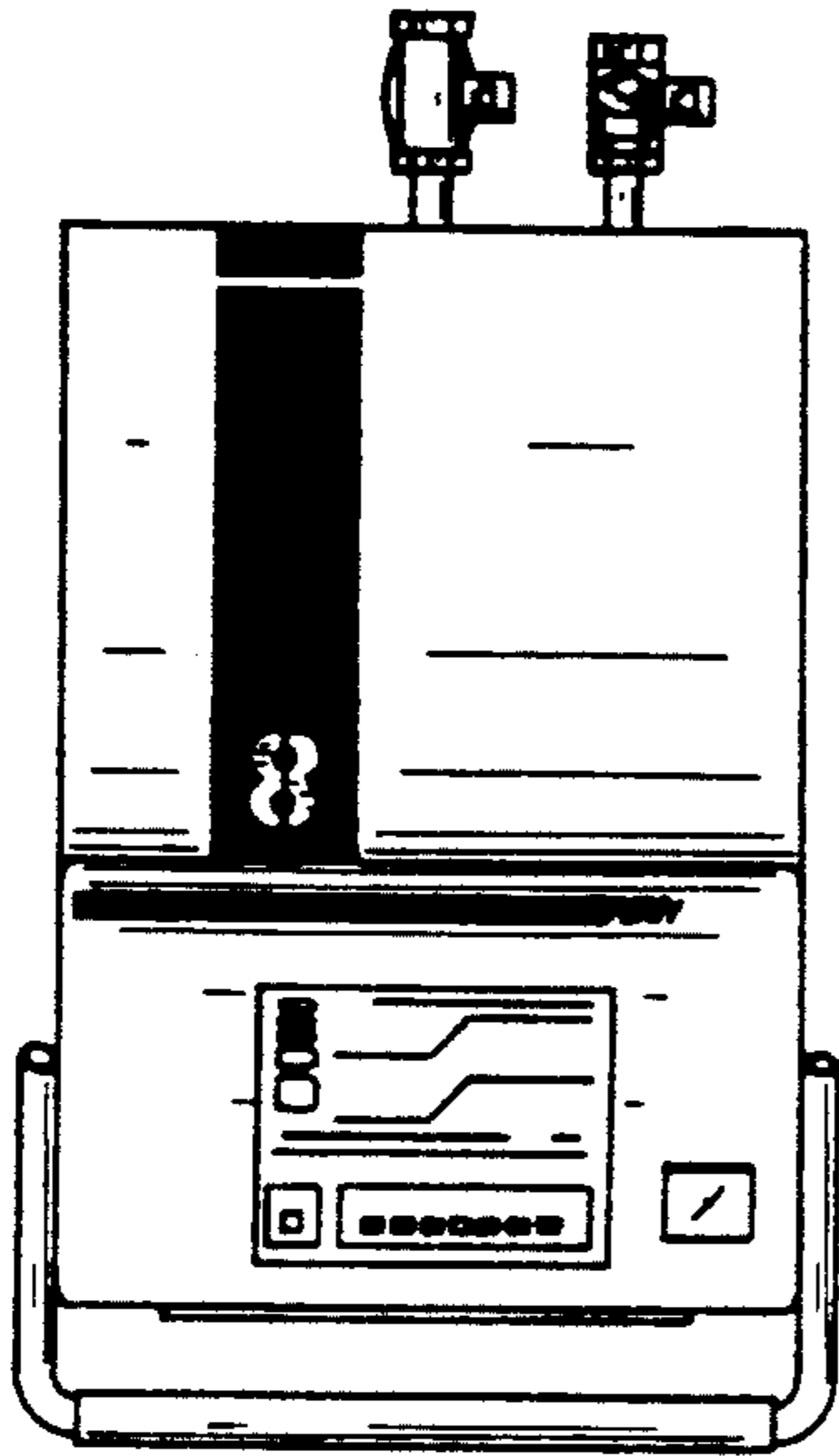

FIG. 6

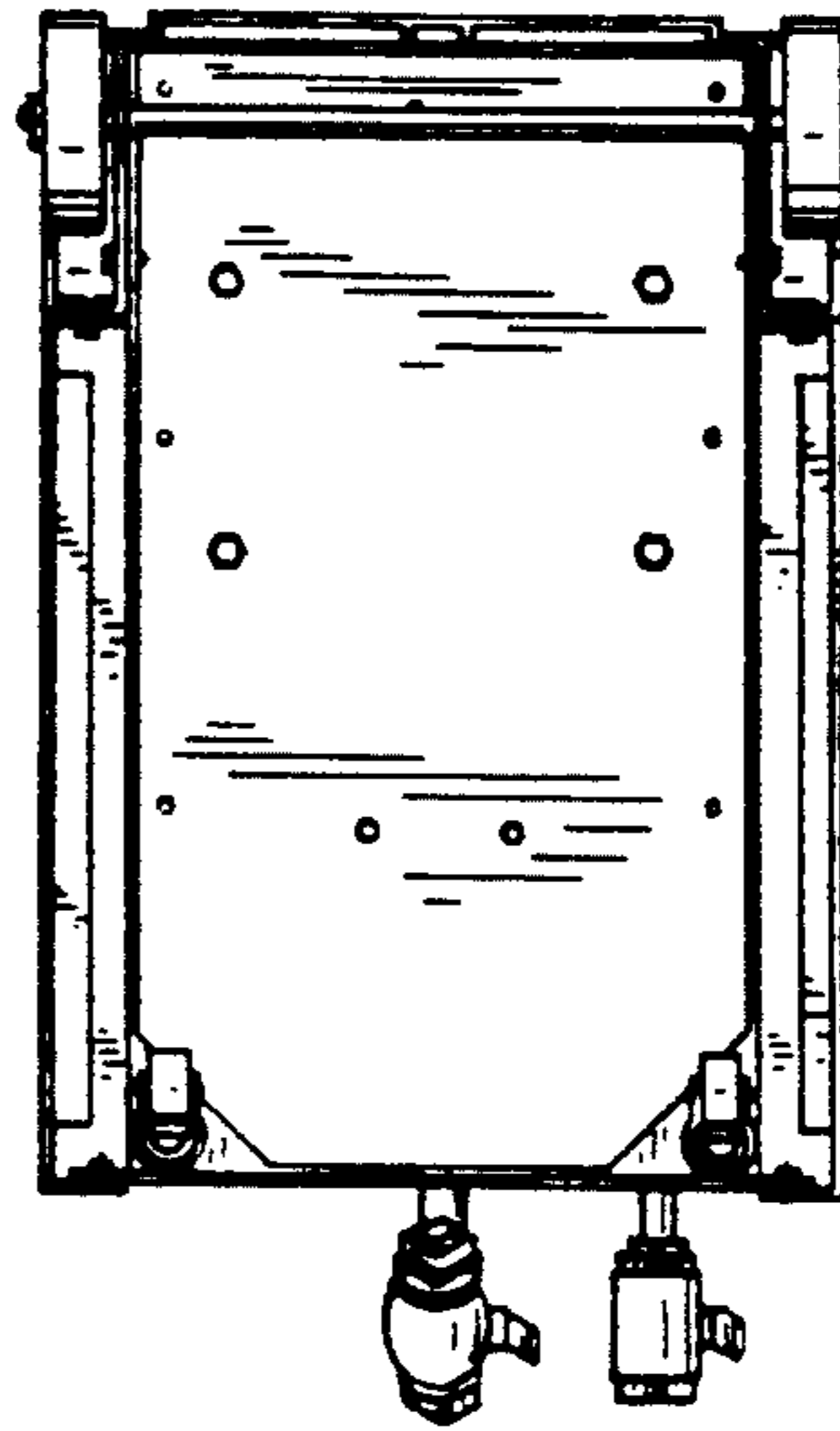

FIG. 7

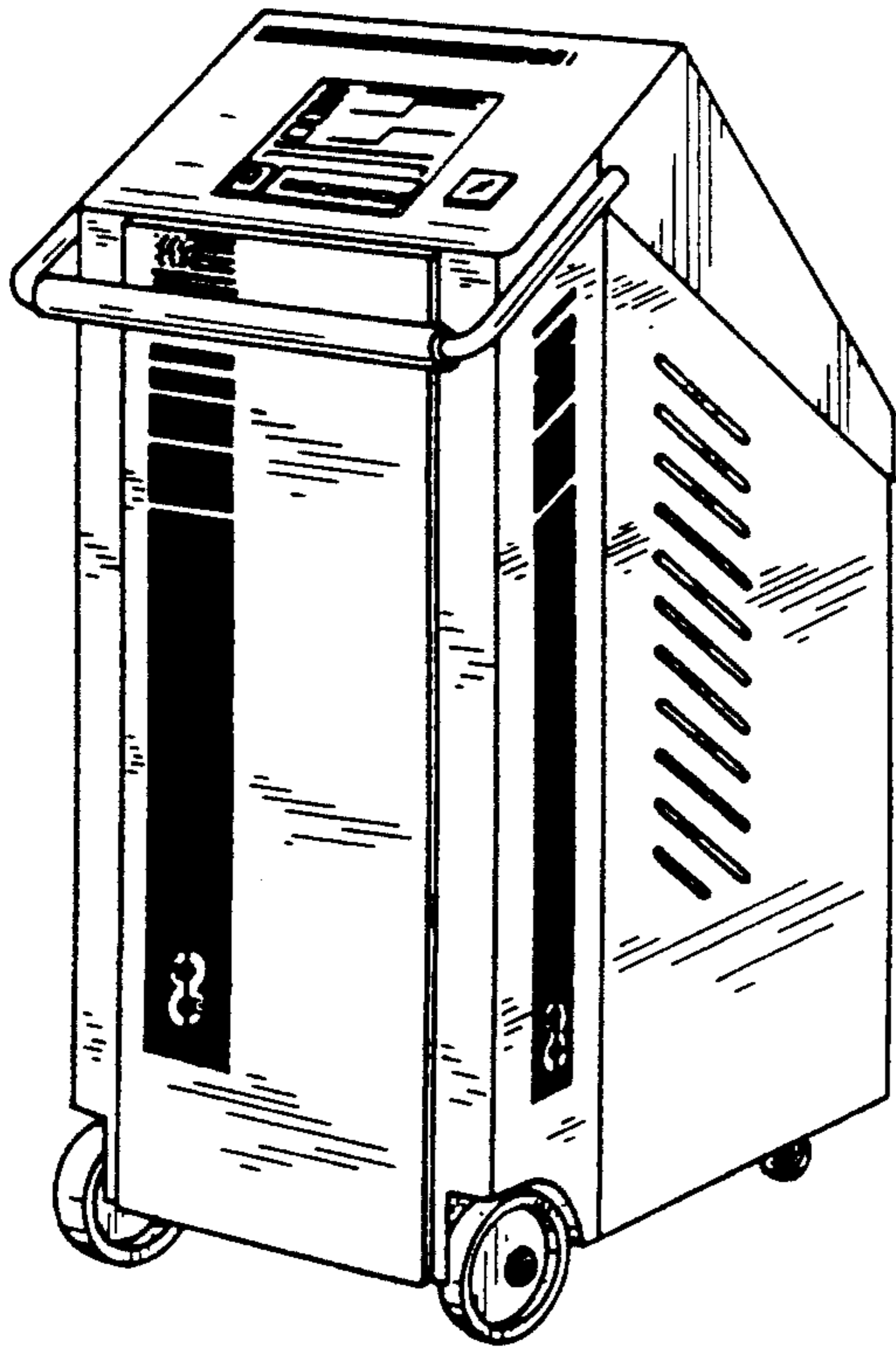

FIG. 8

