



US00D345046S

# United States Patent [19]

[11] Patent Number: **Des. 345,046**

**Avar**

[45] Date of Patent: **\*\* Mar. 15, 1994**

## [54] OUTSOLE OF A SHOE

[75] Inventor: **Eric P. Avar**, Beaverton, Oreg.

[73] Assignee: **Nike, Inc.**, Beaverton, Oreg.

[\*\*] Term: **14 Years**

[21] Appl. No.: **2,397**

[22] Filed: **Dec. 11, 1992**

[52] U.S. Cl. .... **D2/953**

[58] Field of Search ..... **D2/264, 265, 274, 311, D2/317-323; 36/25 R, 28, 29, 30 R, 32 R, 59 R, 59 C, 83, 84, 89, 100-107, 112-114, 132, 136**

## [56] References Cited

### U.S. PATENT DOCUMENTS

D. 149,698	5/1948	Shaffer et al. .	
D. 229,524	12/1973	Askew .....	D2/320
D. 255,174	6/1980	Hamada .....	D2/320
D. 255,175	6/1980	Iwakata .....	D2/320
D. 255,177	6/1980	Fuzita .....	D2/320
D. 274,956	8/1984	Saruwatari .....	D2/320
D. 307,212	4/1990	Aveni .....	D2/320
D. 311,447	10/1990	Hatfield .....	D2/320
D. 315,635	3/1991	Hatfield et al. ....	D2/320
D. 319,334	8/1991	Kiyosawa .....	D2/320
D. 319,335	8/1991	Kawasaki et al. ....	D2/320
D. 321,978	12/1991	Hatfield .....	D2/320
D. 324,449	3/1992	Hatfield .....	D2/320
D. 329,689	9/1992	Hatfield et al. ....	D2/320
D. 330,972	11/1992	Hatfield et al. ....	D2/320
D. 330,973	11/1992	Hatfield .....	D2/320
D. 331,147	11/1992	Smith .....	D2/320
D. 335,021	4/1993	Hatfield .....	D2/321
4,449,307	5/1984	Stubblefield .....	36/32 R

## OTHER PUBLICATIONS

Nike catalogs—Spring '93, published Jun. 1992, pp. 102, 88; 32.

Spring '91 Nike Catalog, published Jun. 1990, pp. 38, 30, 28.

Fall '89 Nike Catalog, published Dec. 1988, pp. 34, 28, 24.

Spring '92 Nike Catalog, published May 1991, pp. 52, 34.

Fall '90 Nike Catalog, p. 26.

Spring '90 Nike Catalog, p. 22.

*Primary Examiner*—Louis S. Zarfes

*Attorney, Agent, or Firm*—Banner, Birch, McKie & Beckett

## [57] CLAIM

The ornamental design for the outsole of a shoe, as shown and described.

## DESCRIPTION

FIG. 1 is a bottom plan view of a shoe outsole showing my new design;

FIG. 2 is a side elevational view of a shoe outsole as shown in FIG. 1;

FIG. 3 is a side elevational view of the other side of a shoe outsole shown in FIG. 1;

FIG. 4 is a cross section taken through line 4—4 of FIG. 1;

FIG. 5 is a cross section taken through line 5—5 of FIG. 1;

FIG. 6 is a cross section taken through line 6—6 of FIG. 1; and,

FIG. 7 is a cross section taken through line 7—7 of FIG. 1.

The broken line showing the shoe upper in FIGS. 2 and 3 is for illustrative purposes and forms no part of the claimed design.

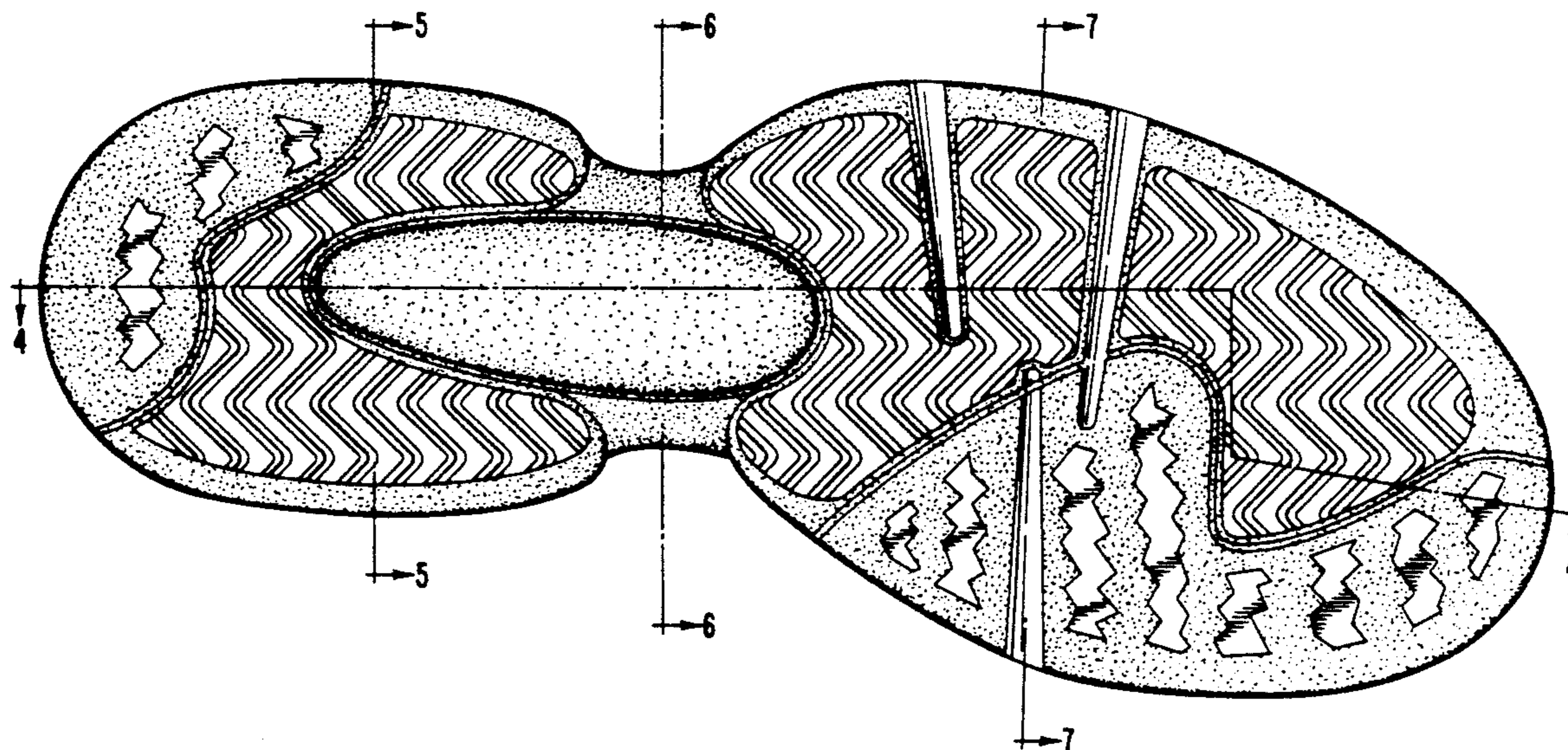
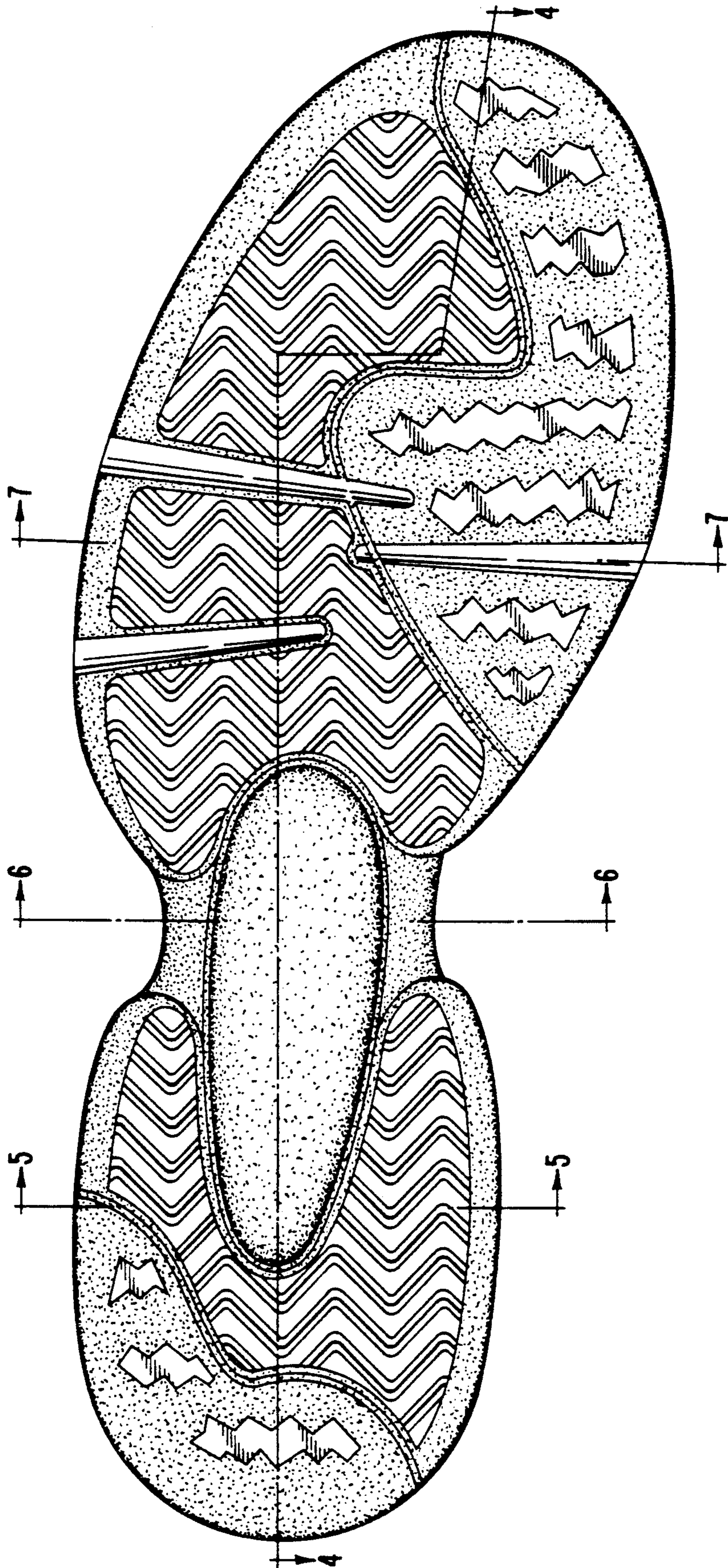



FIG. 1



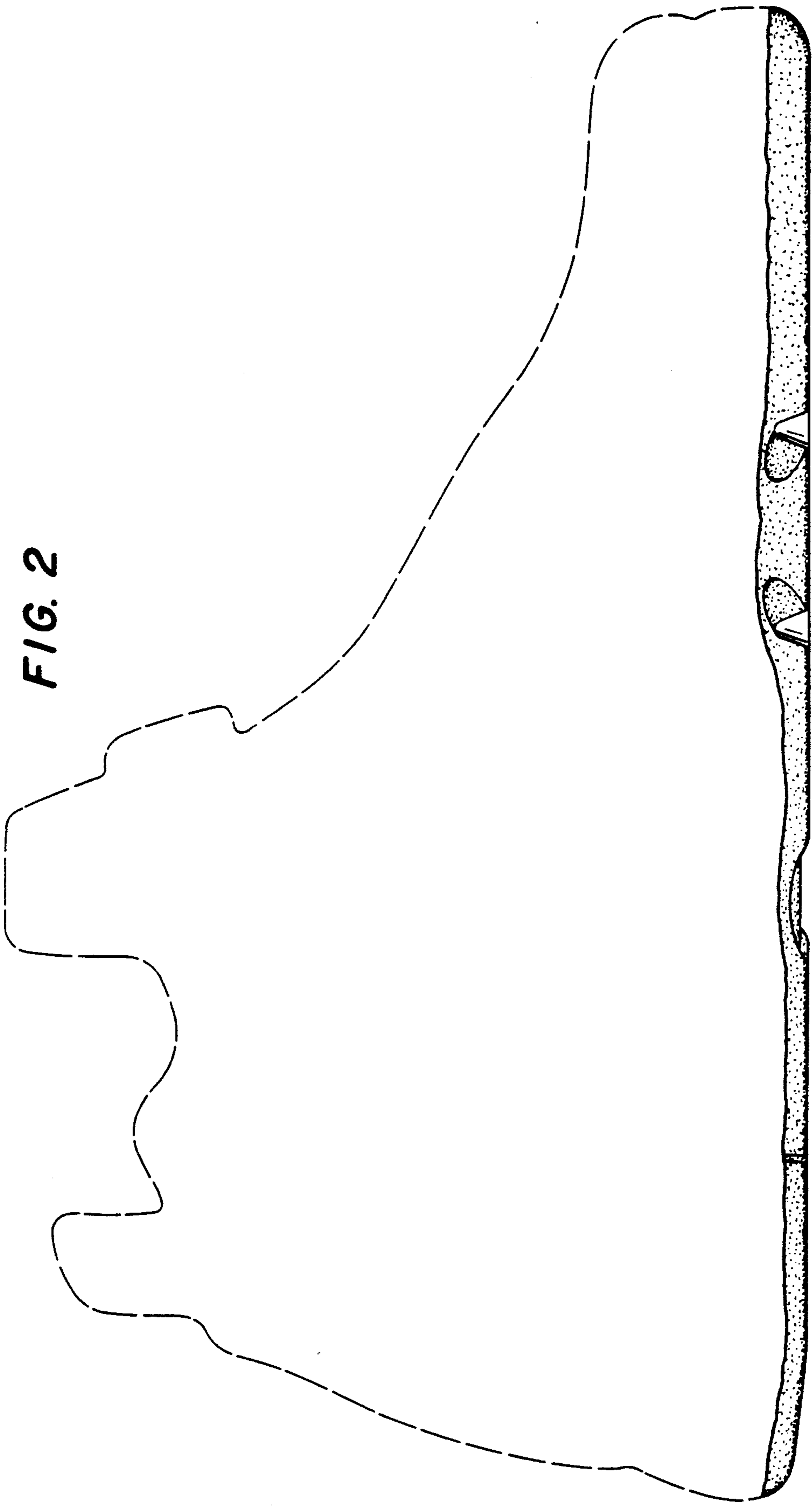

FIG. 2

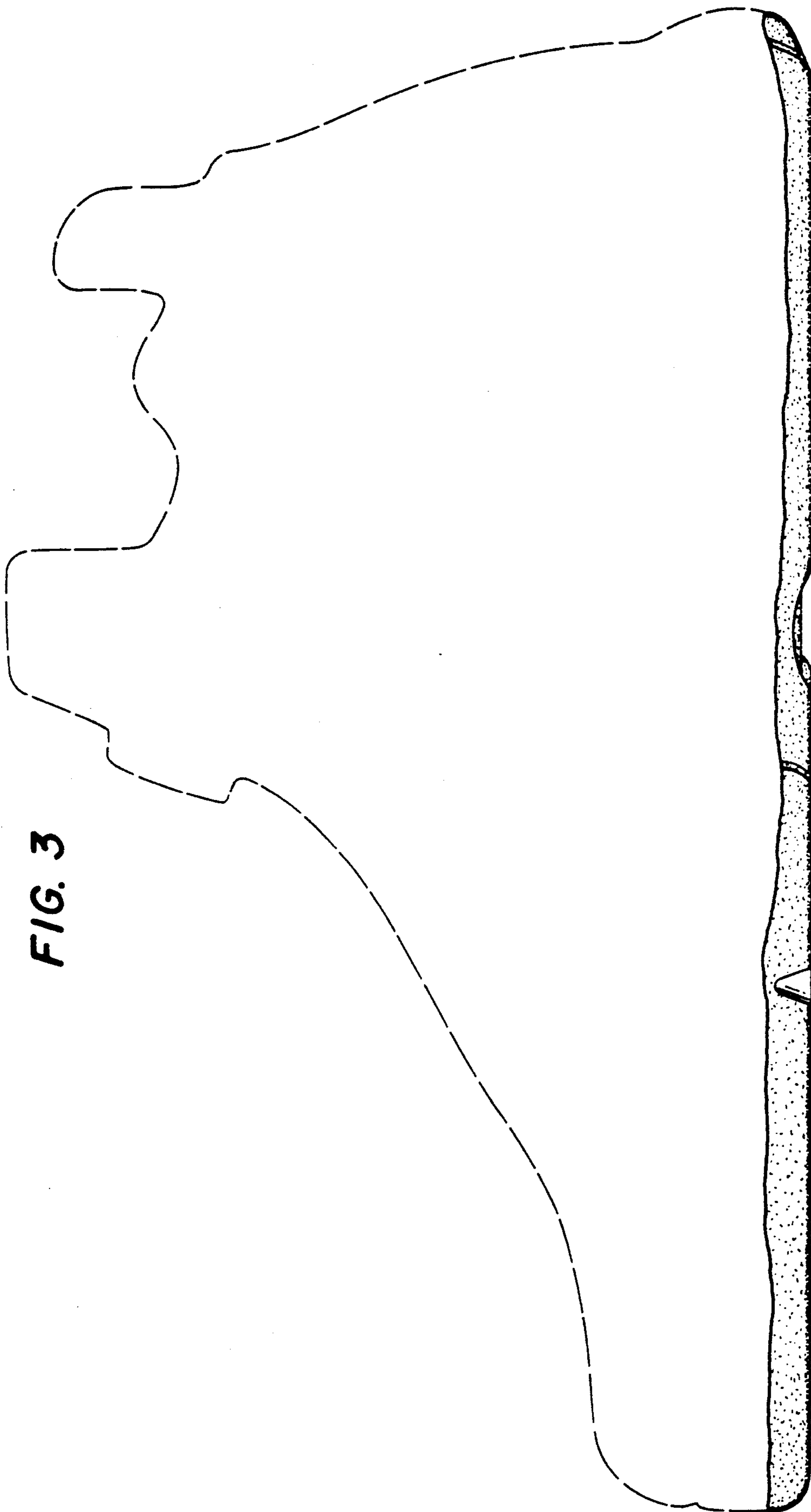

FIG. 3

FIG. 4



FIG. 5



FIG. 6



FIG. 7

