



US00D344993S

# United States Patent [19]

[11] Patent Number: **Des. 344,993**

**Laratta**

[45] Date of Patent: **\*\* Mar. 8, 1994**

[54] **TORSO EXERCISE MACHINE**

[76] Inventor: **Robert W. Laratta**, 721 Hillview Dr.,  
Arlington, Tex. 76011

[\*\*] Term: **14 Years**

[21] Appl. No.: **931,306**

[22] Filed: **Aug. 18, 1992**

[52] U.S. Cl. .... **D21/191**

[58] Field of Search ..... 482/131, 136, 130, 112,  
482/111, 140, 146, 147, 148; D21/191, 195

4,456,245 6/1984 Baldwin ..... 482/136  
 4,733,860 3/1988 Steffee ..... 482/136  
 5,052,684 10/1991 Kosuge et al. .... 482/136

*Primary Examiner*—Bernard Ansher  
*Assistant Examiner*—Philip Hyder  
*Attorney, Agent, or Firm*—Harold E. Meier

[57] **CLAIM**

The ornamental design for a torso exercise machine, as shown and described.

**DESCRIPTION**

FIG. 1 is a perspective view of a torso exercise machine showing my new design;  
 FIG. 2 is a top view;  
 FIG. 3 is a right-side elevational view;  
 FIG. 4 is a left-side elevational view;  
 FIG. 5 is a front elevational view;  
 FIG. 6 is a rear elevational view; and,  
 FIG. 7 is a bottom view.

[56] **References Cited**

**U.S. PATENT DOCUMENTS**

|            |         |          |       |         |
|------------|---------|----------|-------|---------|
| D. 226,117 | 1/1973  | Crause   | ..... | D21/191 |
| D. 264,236 | 5/1982  | Byhlidal | ..... | D21/195 |
| D. 281,712 | 12/1985 | Stedman  | ..... | D21/195 |
| 3,640,525  | 2/1972  | Proctor  | ..... | 482/133 |
| 4,257,593  | 3/1981  | Keiser   | .     |         |
| 4,292,962  | 10/1981 | Crause   | .     |         |

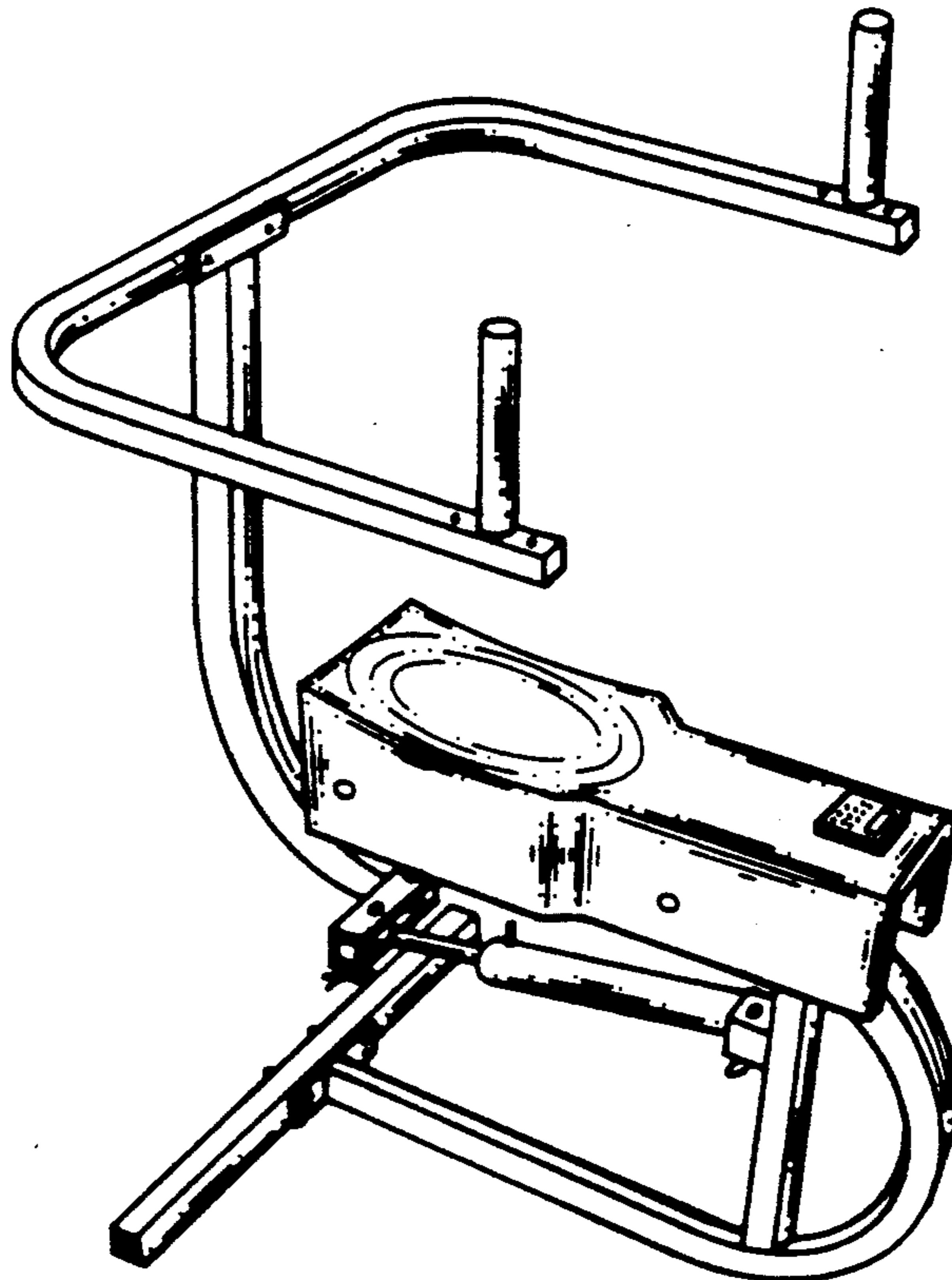

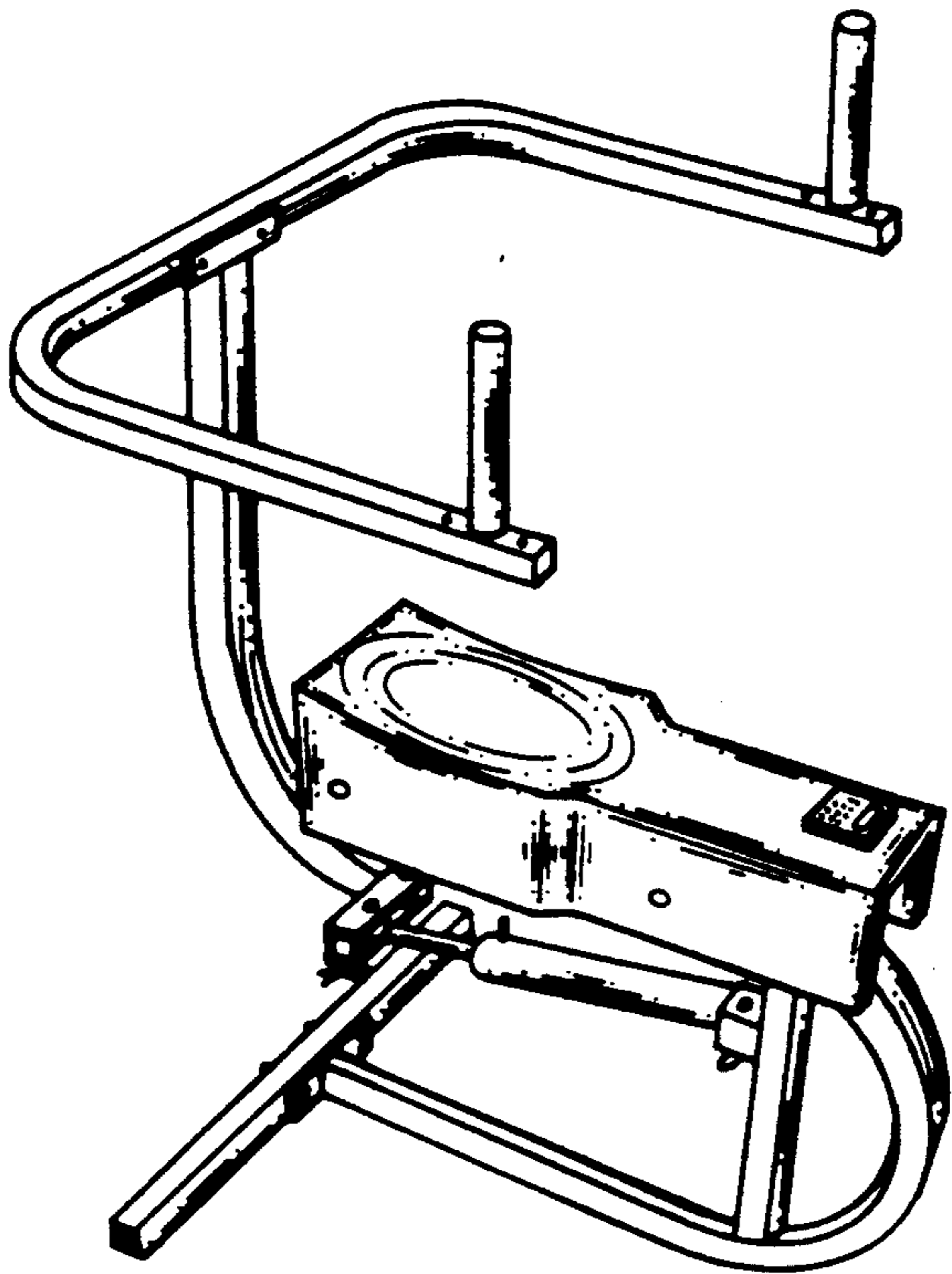

FIG. 1

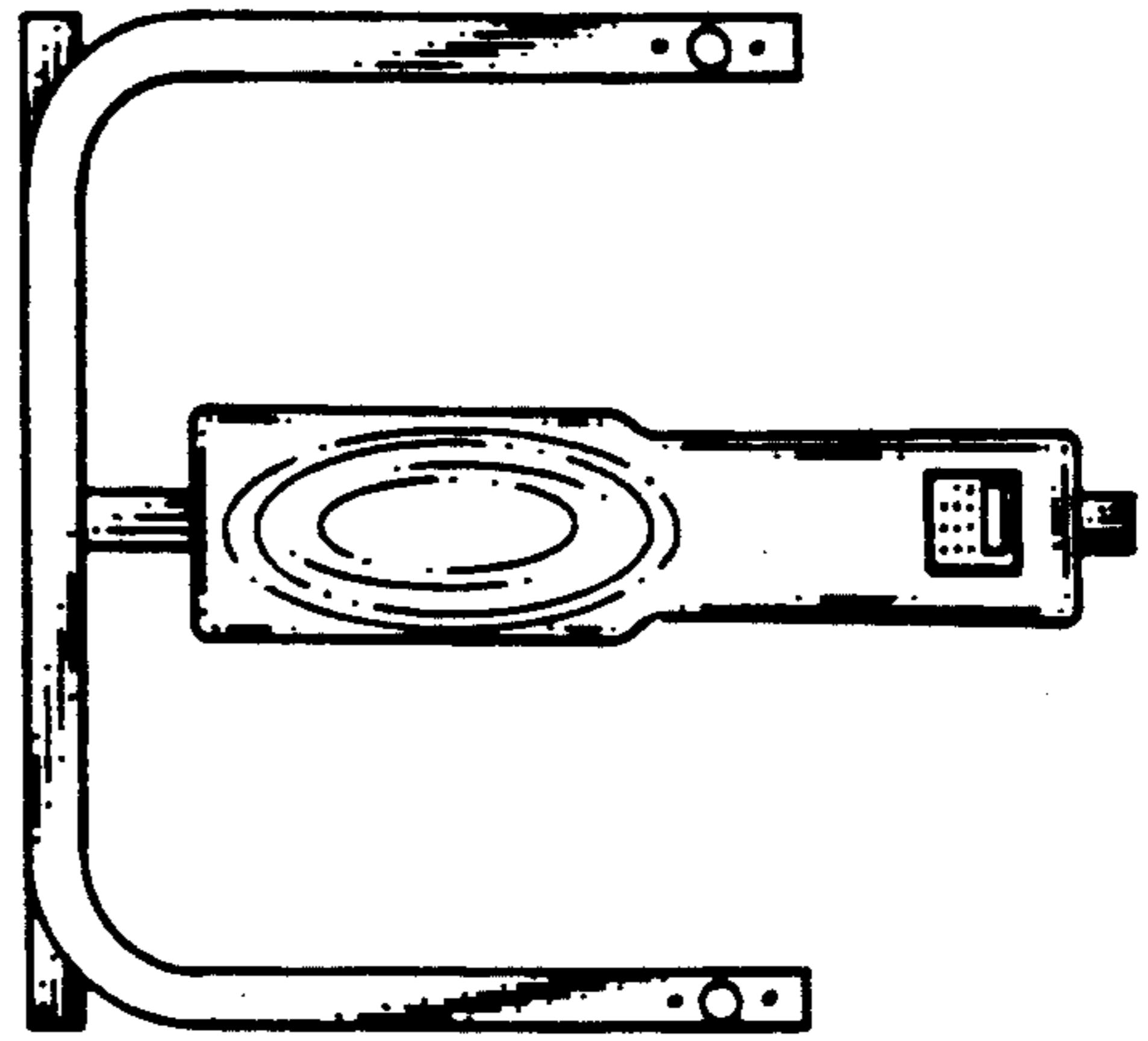

FIG. 2

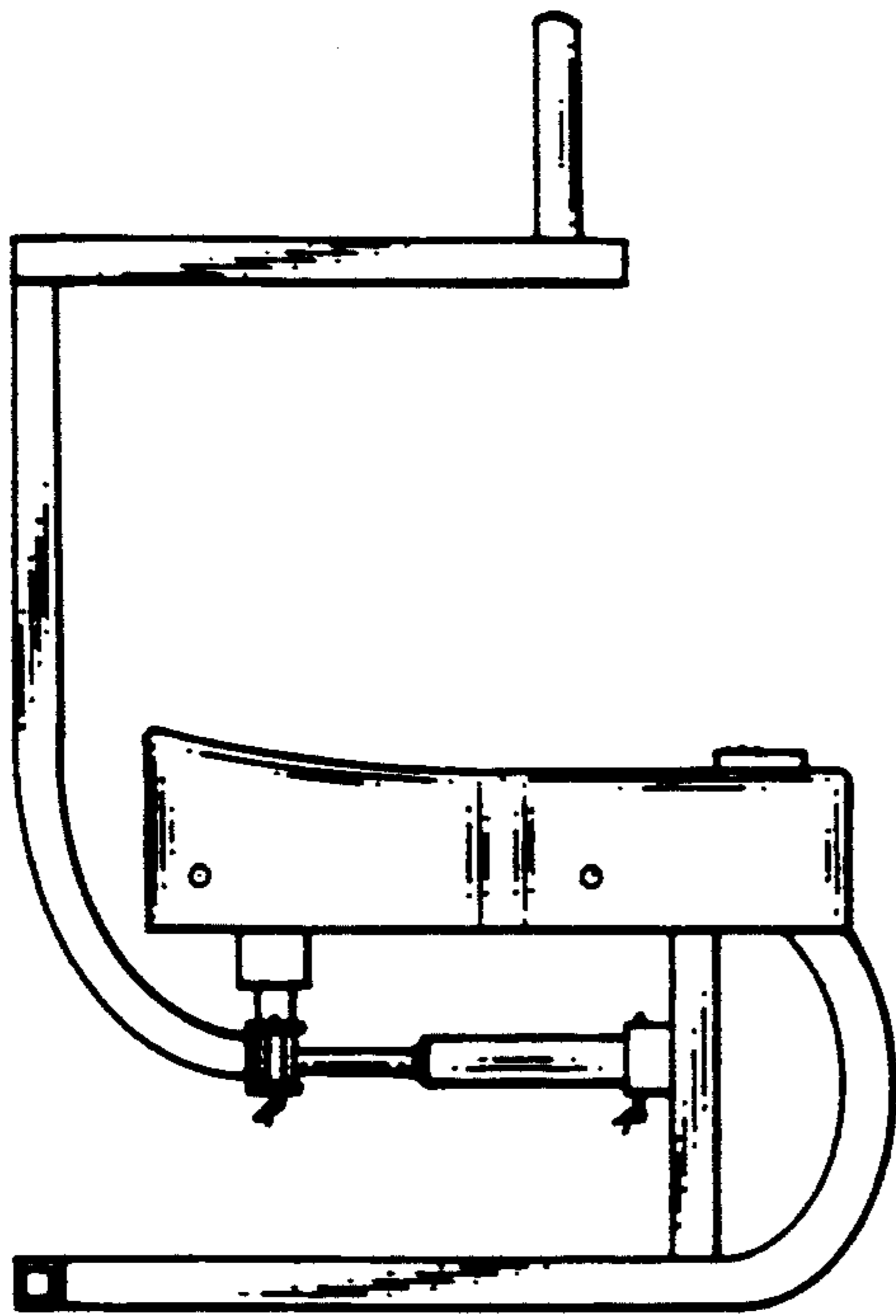

FIG. 3

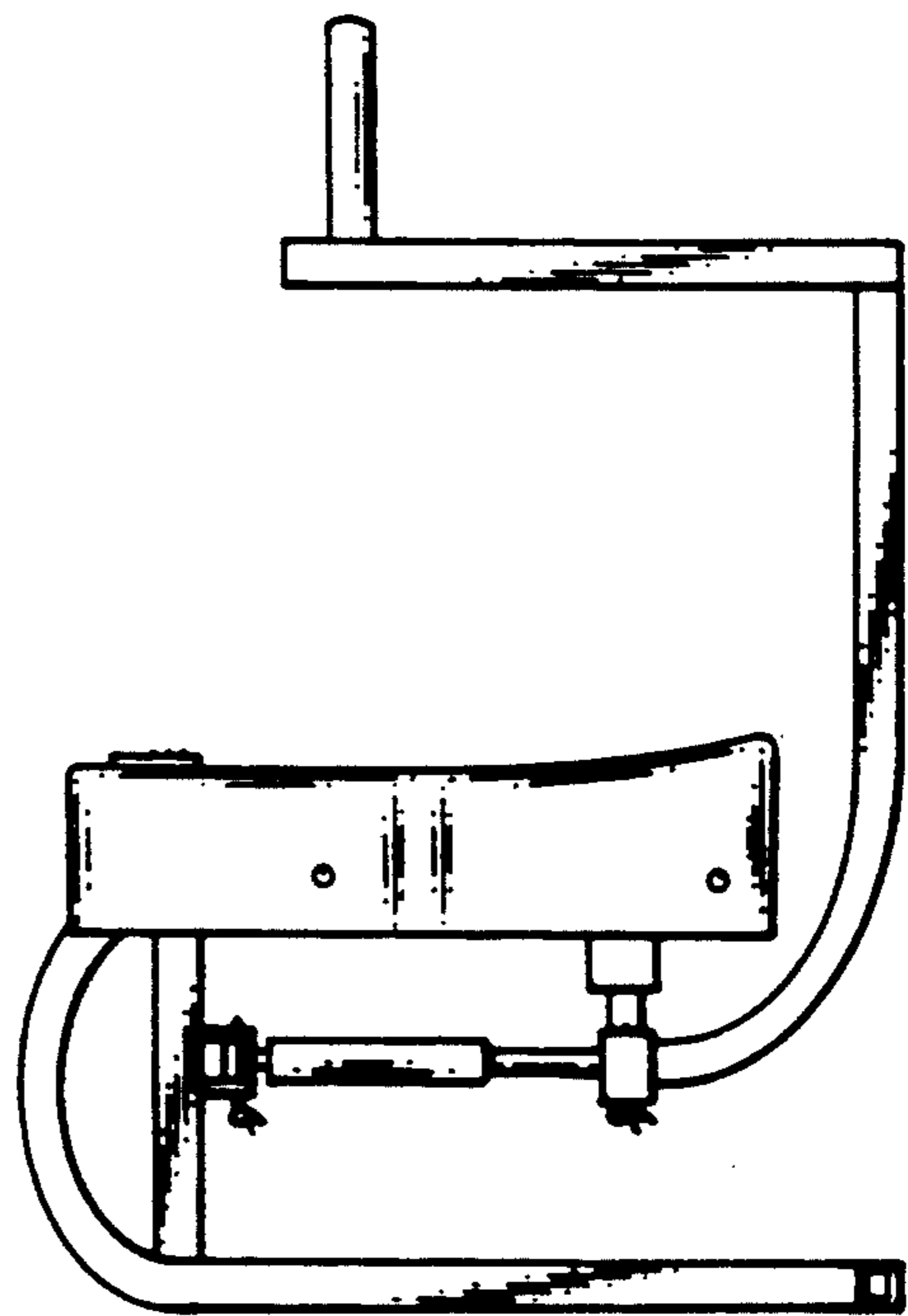

FIG. 4

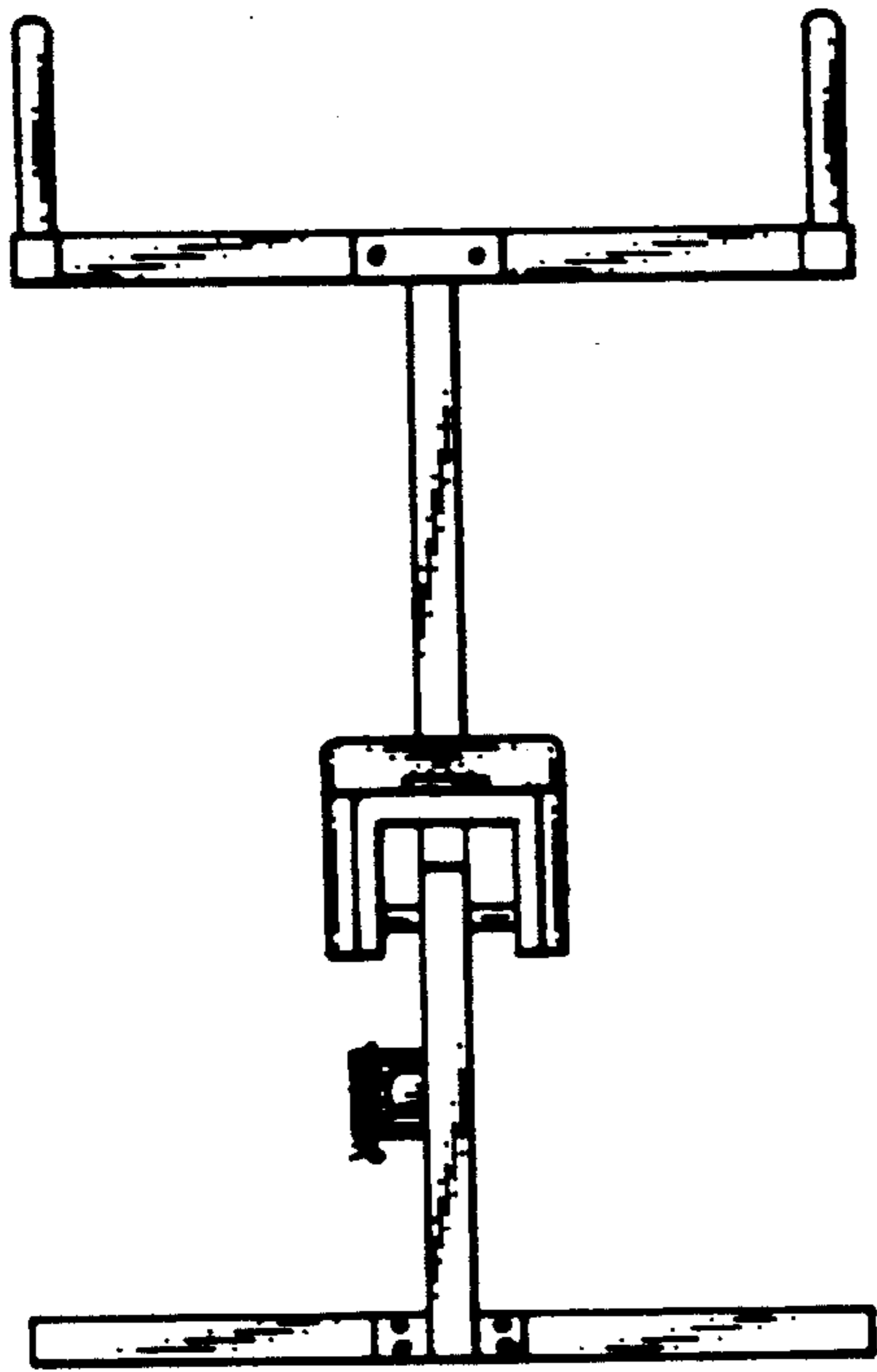

FIG. 5

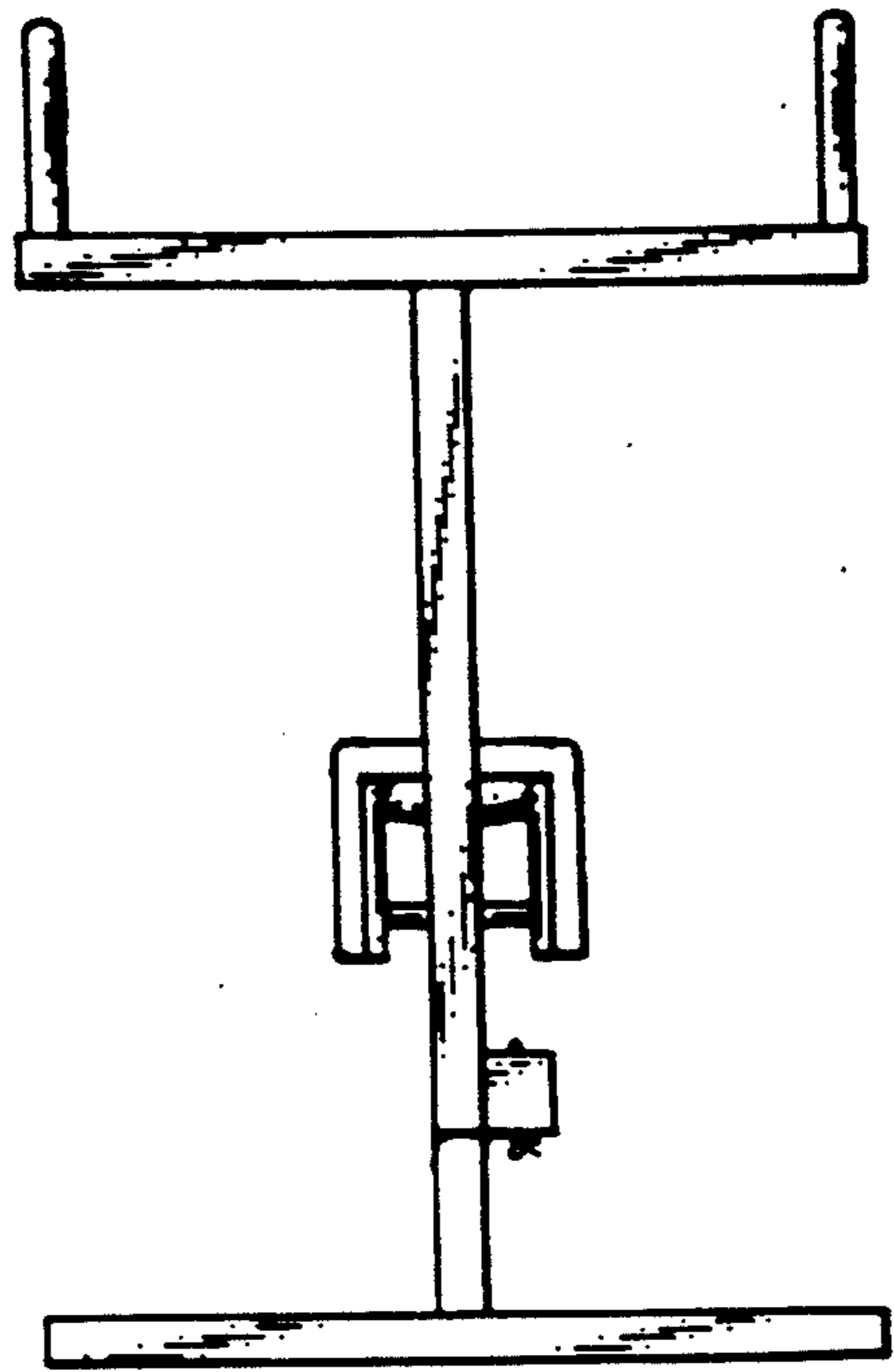

FIG. 6

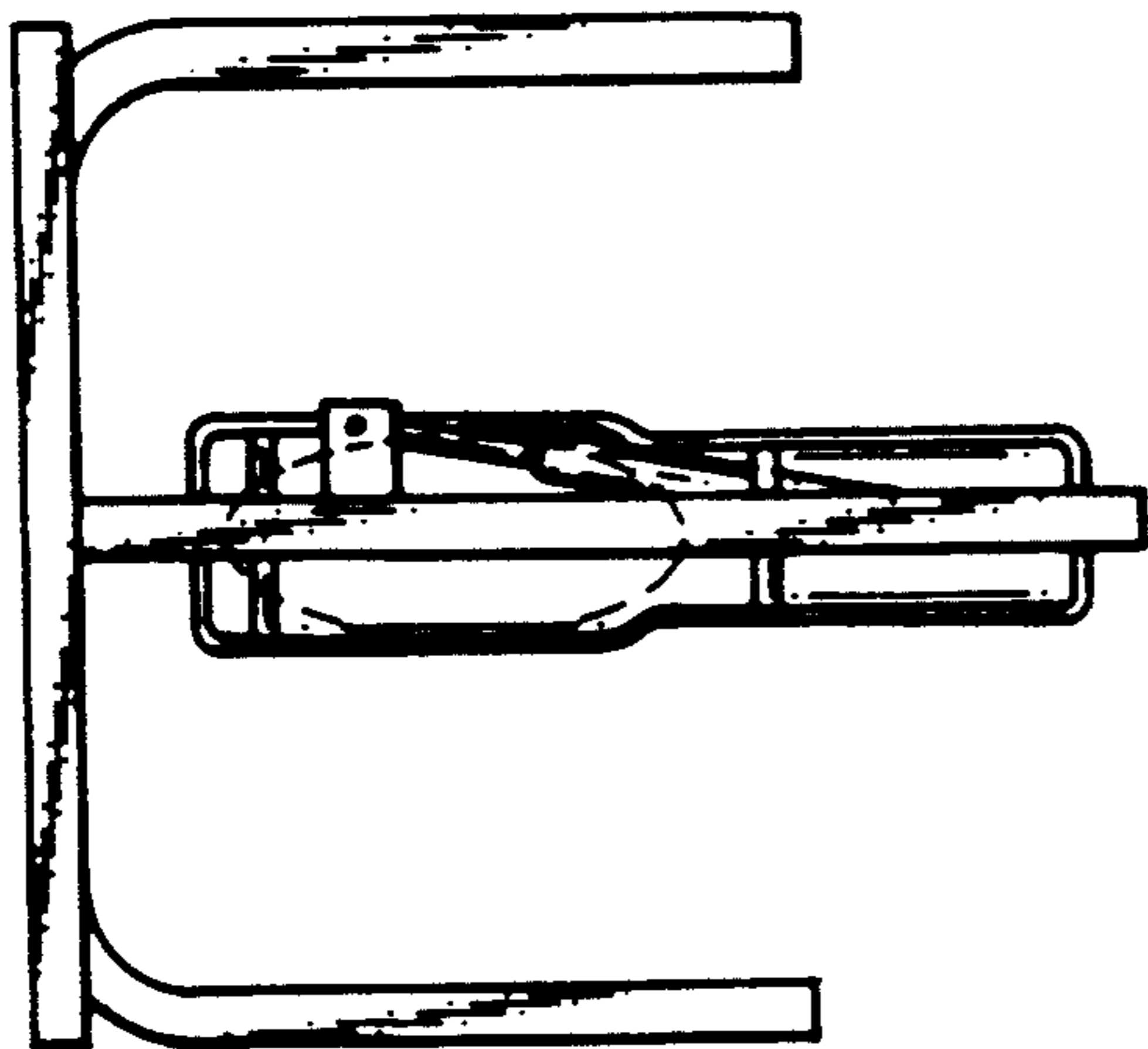

FIG. 7