



US00D344918S

United States Patent [19]
Graas

[11] **Patent Number: Des. 344,918**

[45] **Date of Patent: ** Mar. 8, 1994**

[54] **TIRE TREAD**

[75] **Inventor: Maurice Graas, Reichlange, Luxembourg**

[73] **Assignee: The Goodyear Tire & Rubber Company, Akron, Ohio**

[**] **Term: 14 Years**

[21] **Appl. No.: 951,705**

[22] **Filed: Sep. 28, 1992**

[52] **U.S. Cl. D12/147**

[58] **Field of Search 152/209 R, 209 A, 209 D; D12/136, 140, 141, 145-148**

[56] **References Cited**

U.S. PATENT DOCUMENTS

- D. 329,032 9/1992 Maxwell et al. D12/147
- D. 329,627 9/1992 Attinello et al. D12/151

OTHER PUBLICATIONS

1991 Tread Design Guide, p. 35, Goodyear Eagle

GS-D Tire, second row down frm top & second tire in from right side of page.

1991 Tread Design Guide, p. 55, Pirelli Winter-210/P Tire, second row down from top & second tire in from left side of page.

Primary Examiner—James M. Gandy

Attorney, Agent, or Firm—T. P. Lewandowski

[57] **CLAIM**

The ornamental design for a tire tread, as shown and described.

DESCRIPTION

FIG. 1 is a perspective view of a tire tread showing my new design, it being understood that the pattern is repeated throughout the circumference thereof.

FIG. 2 is a front elevational view thereof;

FIG. 3 is a side elevational view thereof; and,

FIG. 4 is an enlarged fragmentary front view thereof.

The broken line showing of the tire sidewall in FIGS. 1, 2 and 3 of the drawing is for illustrative purposes only and forms no part of the claimed design.

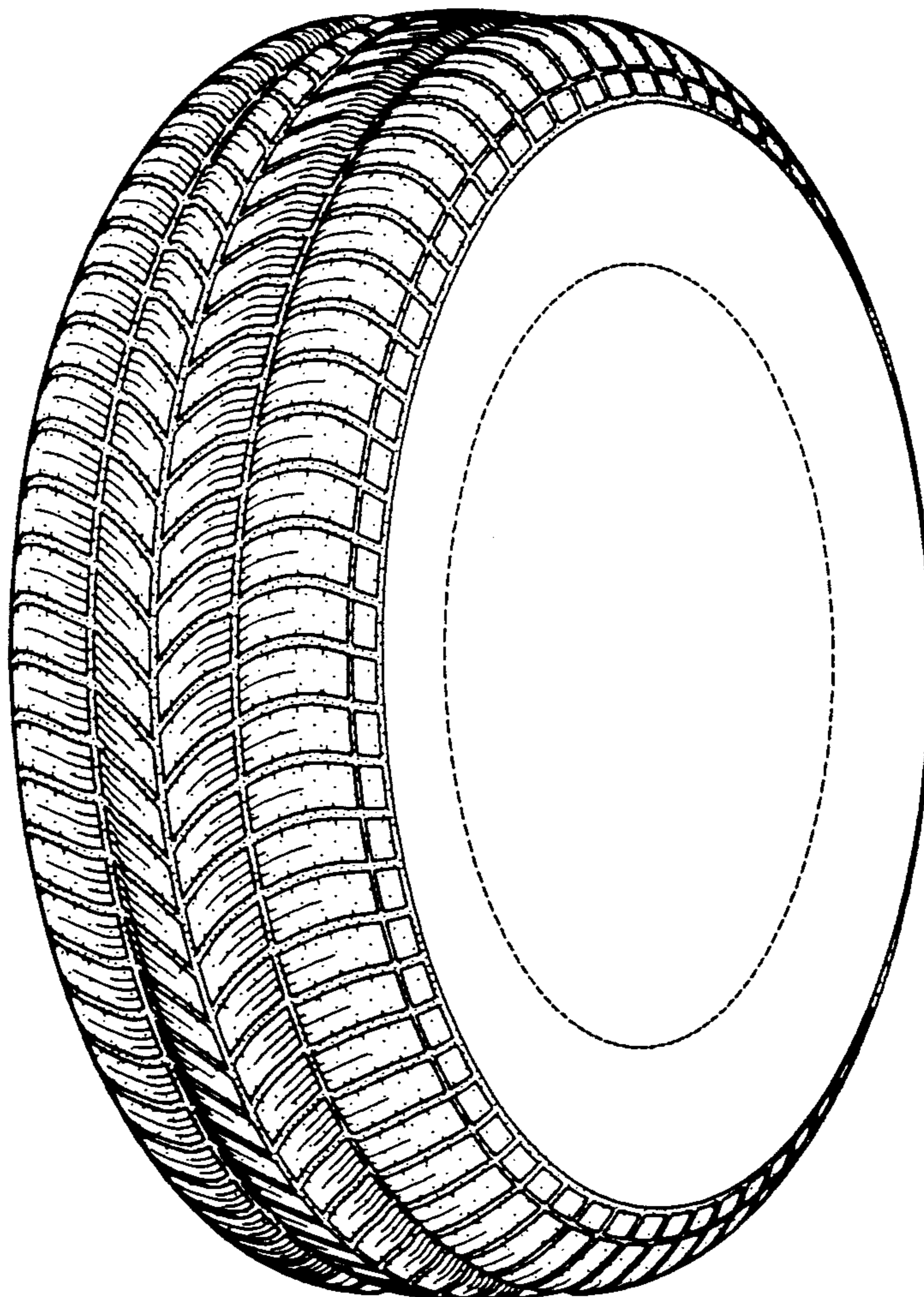

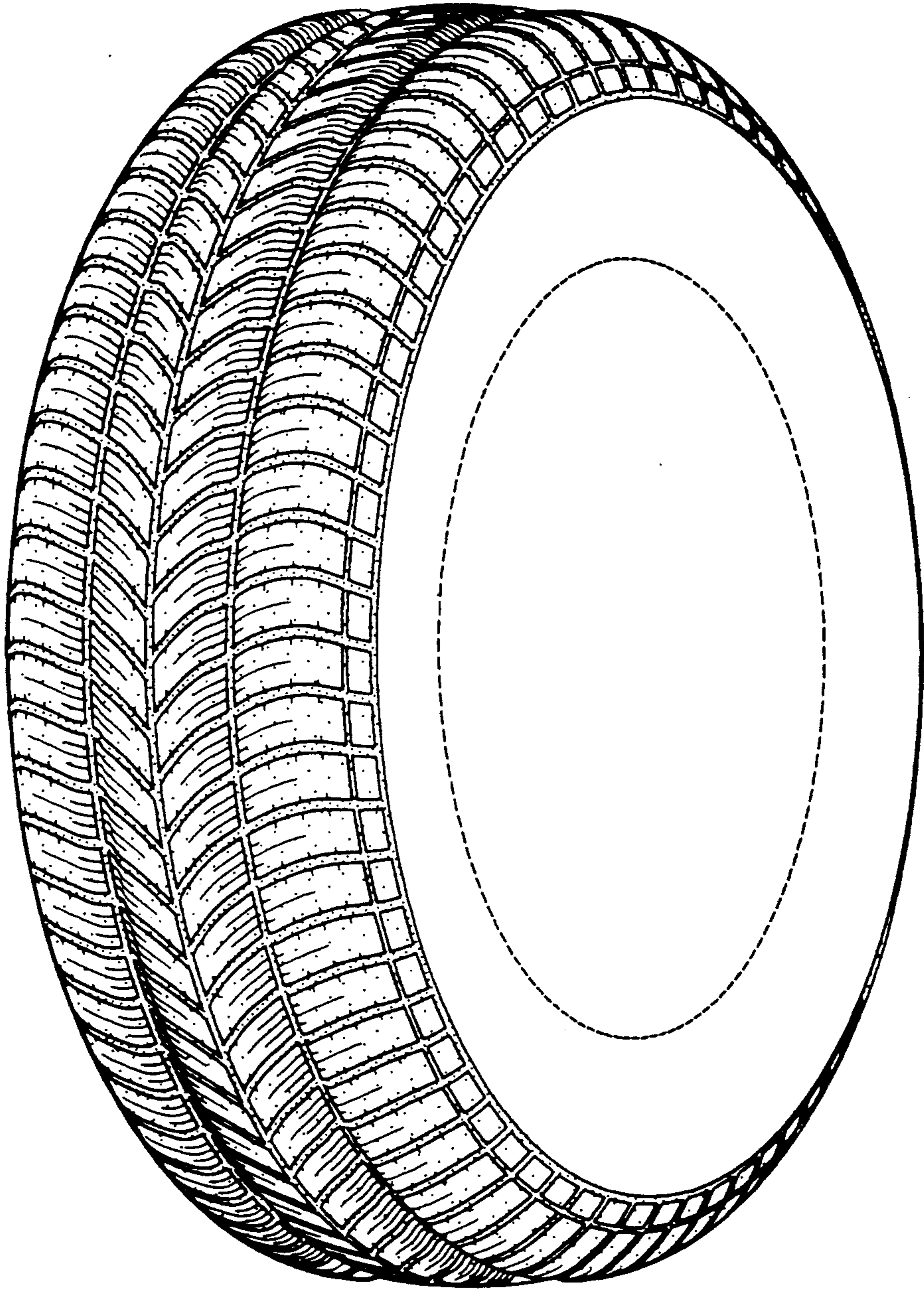

FIG-1

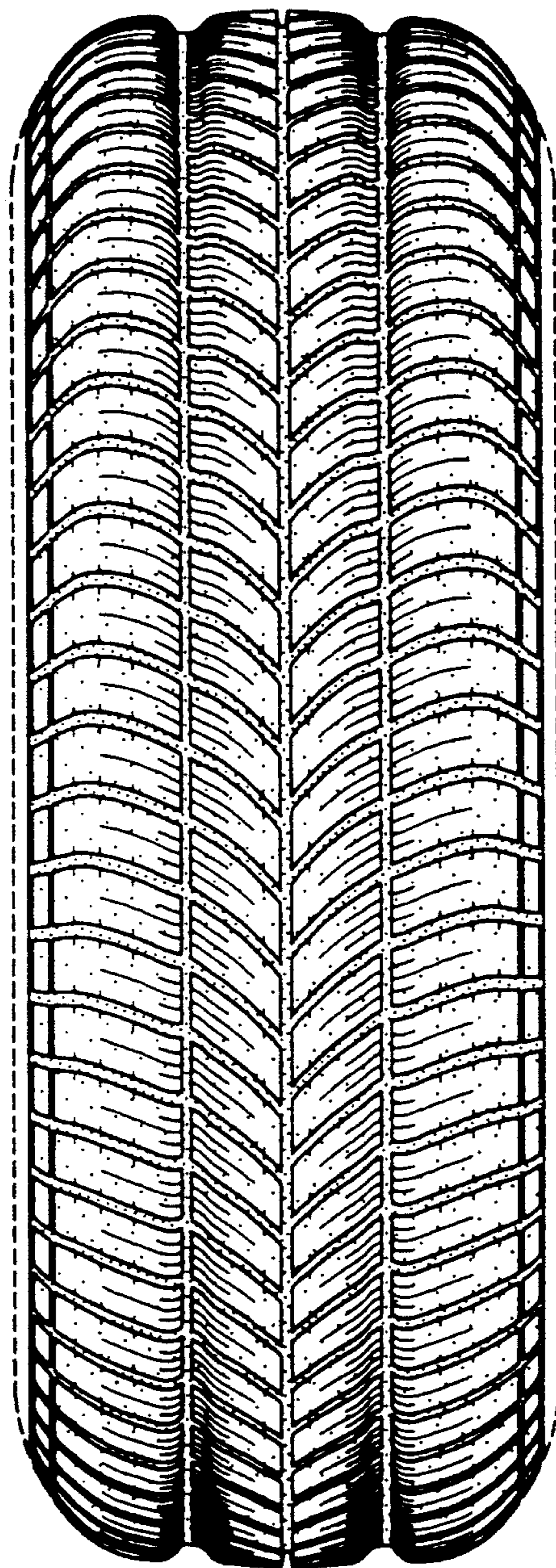

FIG-2

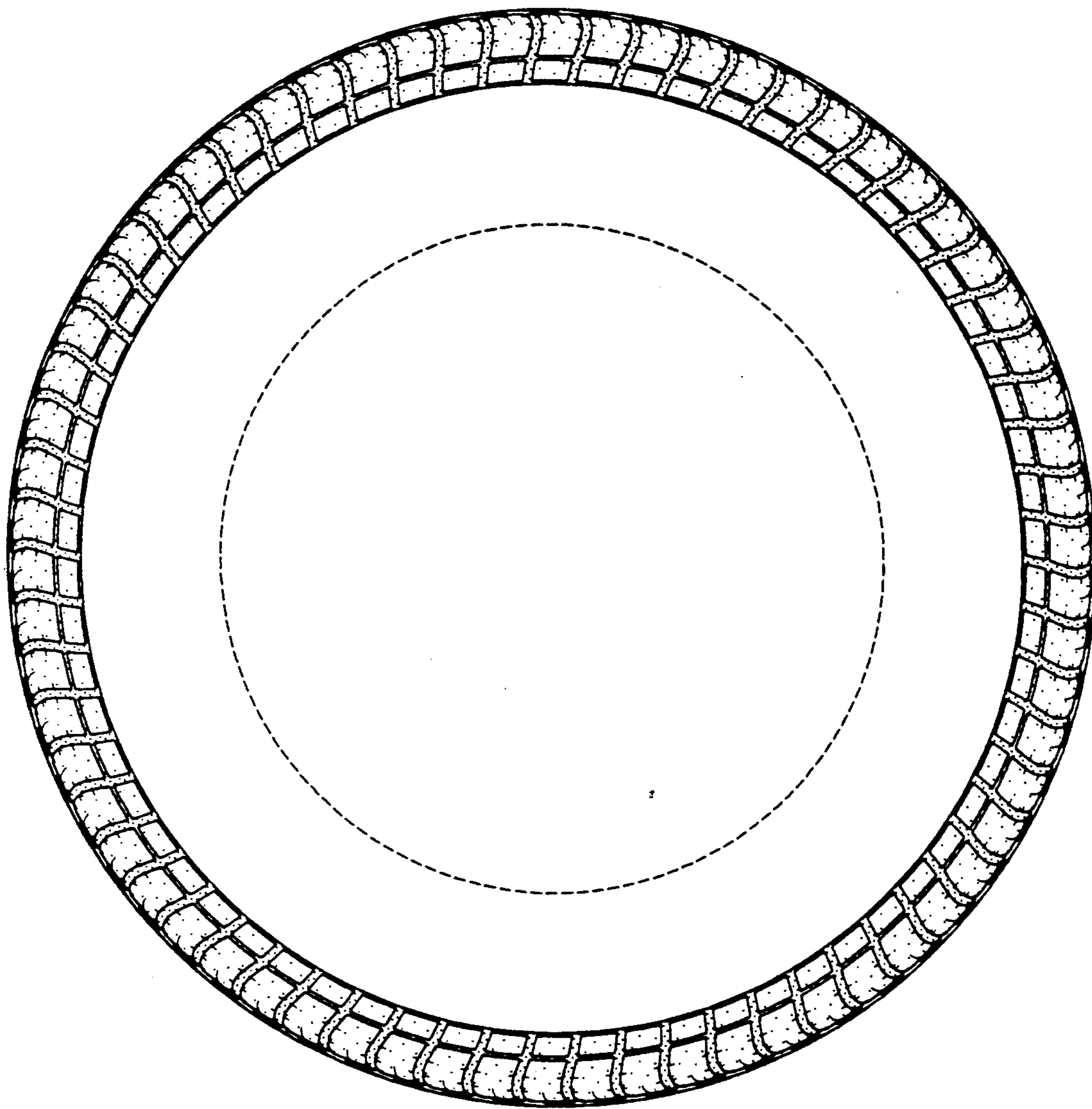

FIG-3

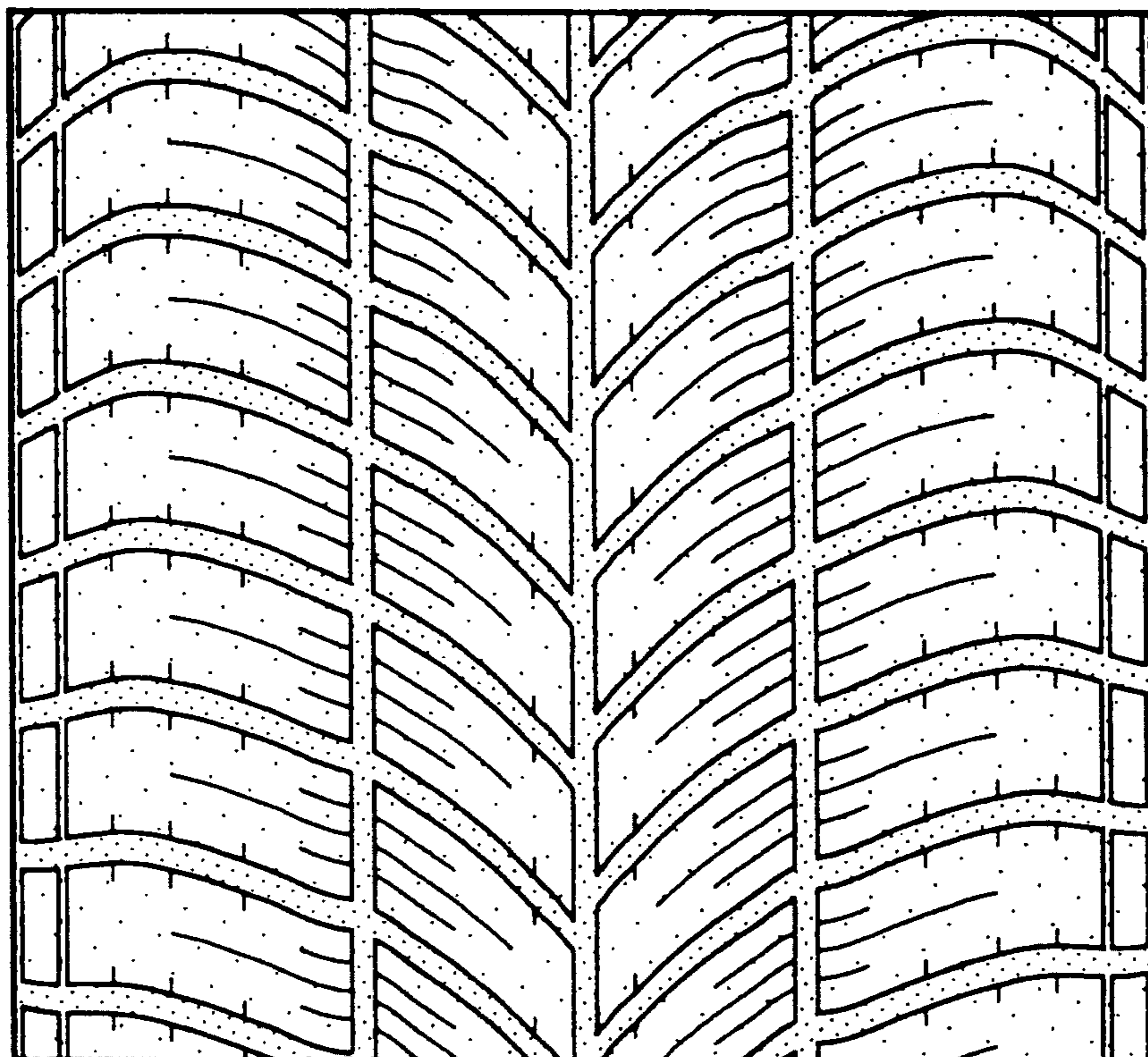

FIG-4