



US00D344911S

United States Patent [19]

[11] Patent Number: **Des. 344,911**

Stork

[45] Date of Patent: **** Mar. 8, 1994**

[54] **CHRISTMAS TREE STAND**

3,337,169 8/1967 Griffin 47/40.5

[75] Inventor: **Barbara J. Stork, Jersey City, N.J.**

Primary Examiner—Bernard Ansher

[73] Assignee: **Donsco, Inc., Wrightsville, Pa.**

Assistant Examiner—Dominic Simone

[**] Term: **14 Years**

Attorney, Agent, or Firm—Caesar, Rivise, Bernstein, Cohen & Pokotilow, Ltd.

[21] Appl. No.: **1,319**

[57] **CLAIM**

[22] Filed: **Nov. 10, 1992**

The ornamental design for a christmas tree stand, as shown.

[52] U.S. Cl. **D11/130.1**

[58] Field of Search **47/40.5; 248/511, 519, 248/523; D11/130.1**

DESCRIPTION

[56] **References Cited**

U.S. PATENT DOCUMENTS

D. 73,412	9/1927	Muldoon	D11/130.1
D. 122,412	9/1940	Parmon	D11/130.1
1,900,807	3/1933	Fegely et al.	47/40.5
2,981,033	4/1961	Cheetwood	D11/130.1 X

FIG. 1 is a top plan view of the christmas tree stand, showing my new design;

FIG. 2 is a front elevational view thereof, with the rear elevational view being identical thereto;

FIG. 3 is a side elevational view taken from the right side thereof with the left side elevational view being identical thereto; and,

FIG. 4 is a bottom plan view thereof.

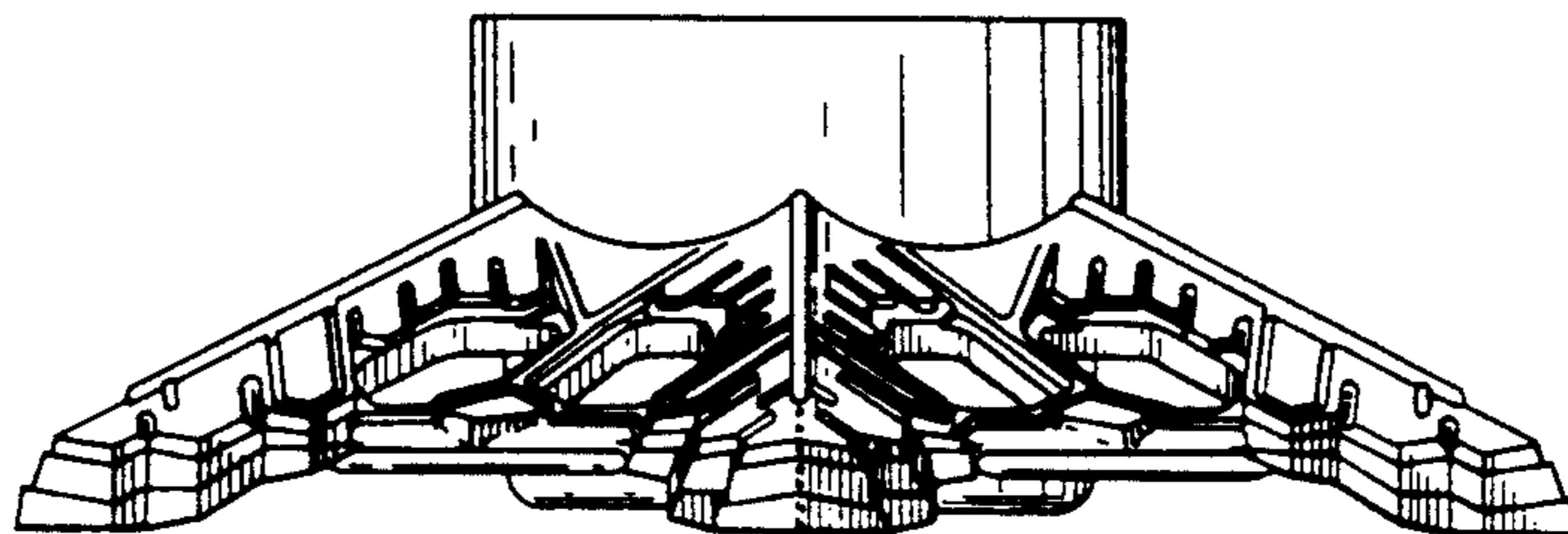
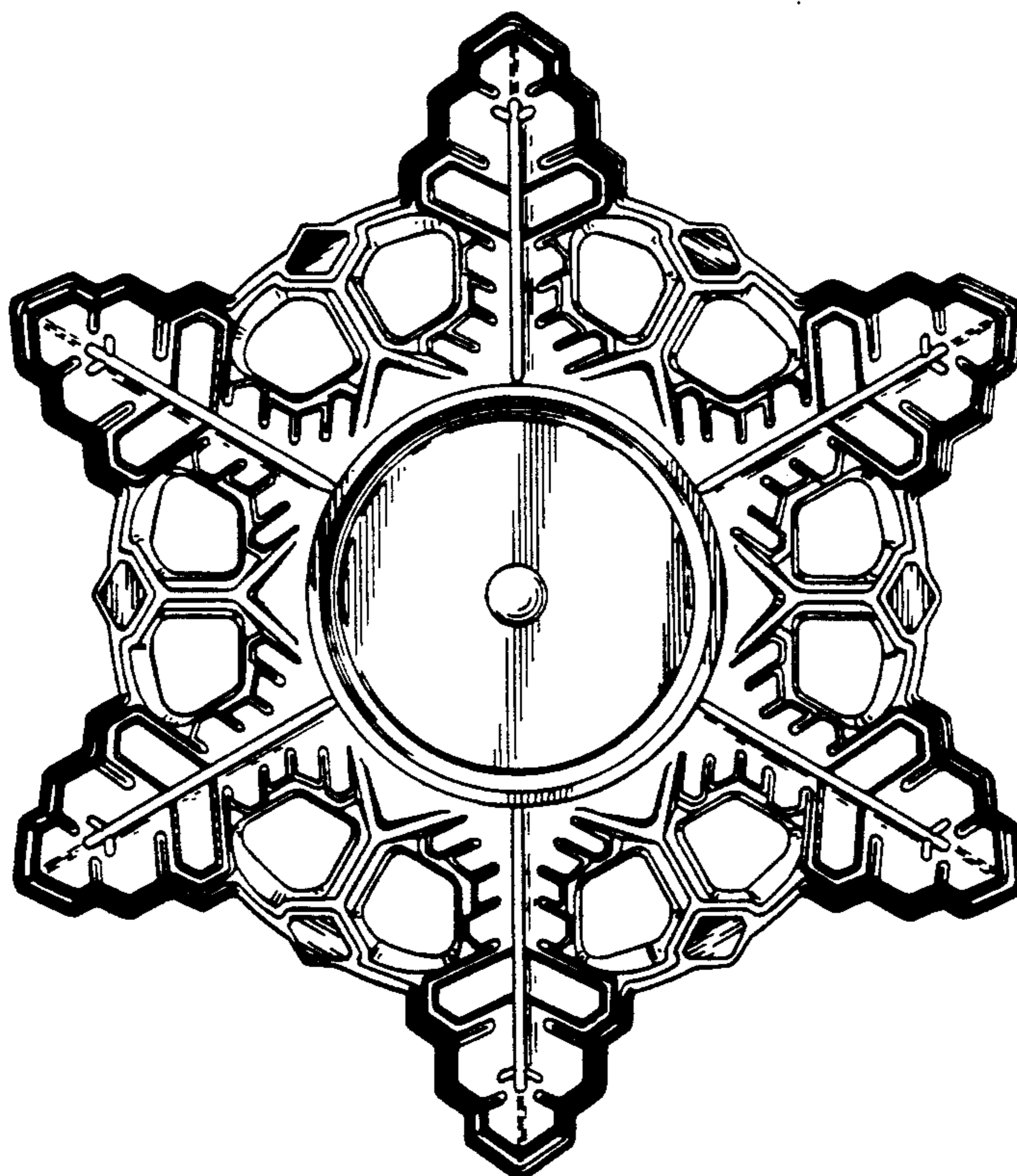

FIG. 1

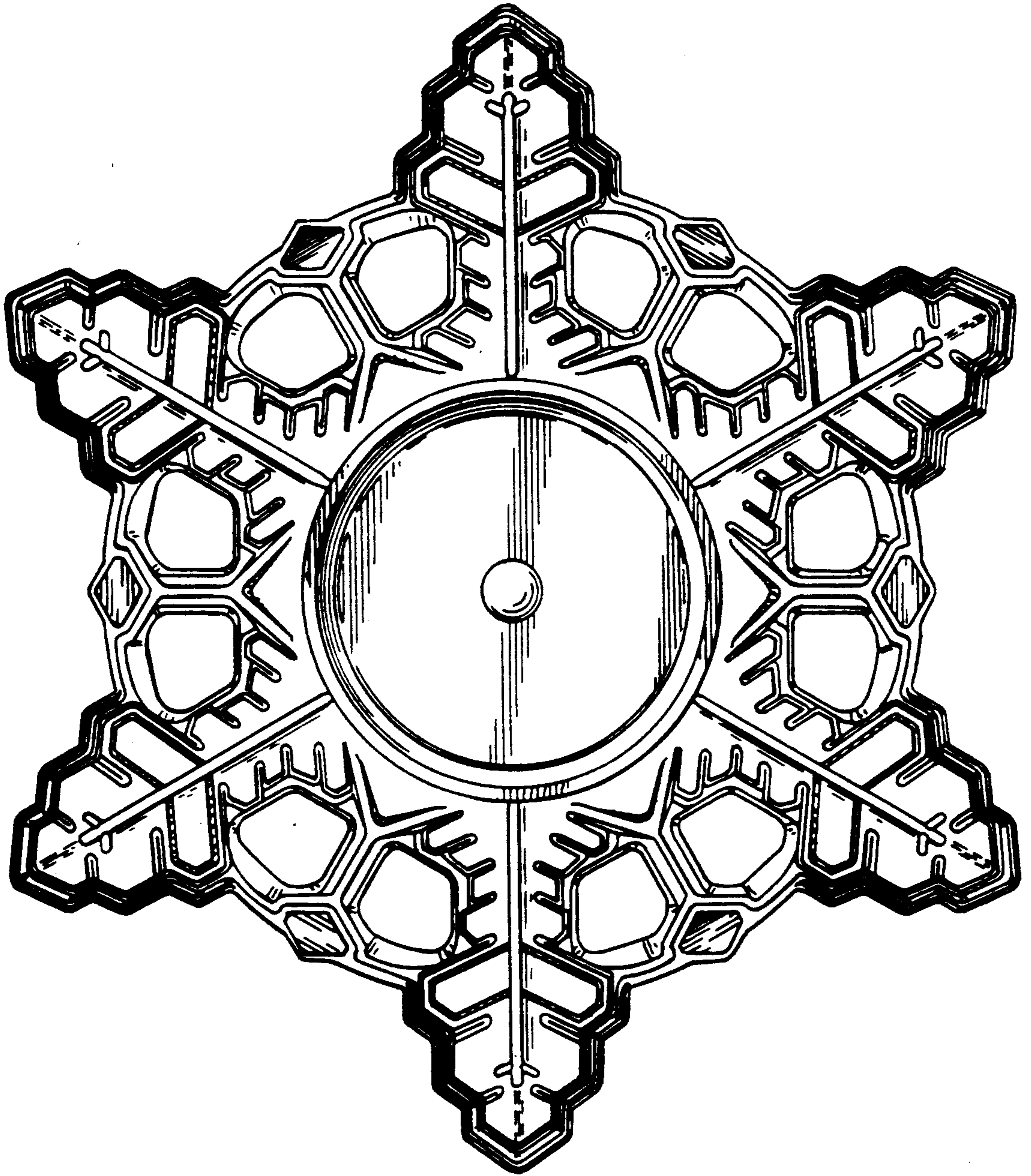
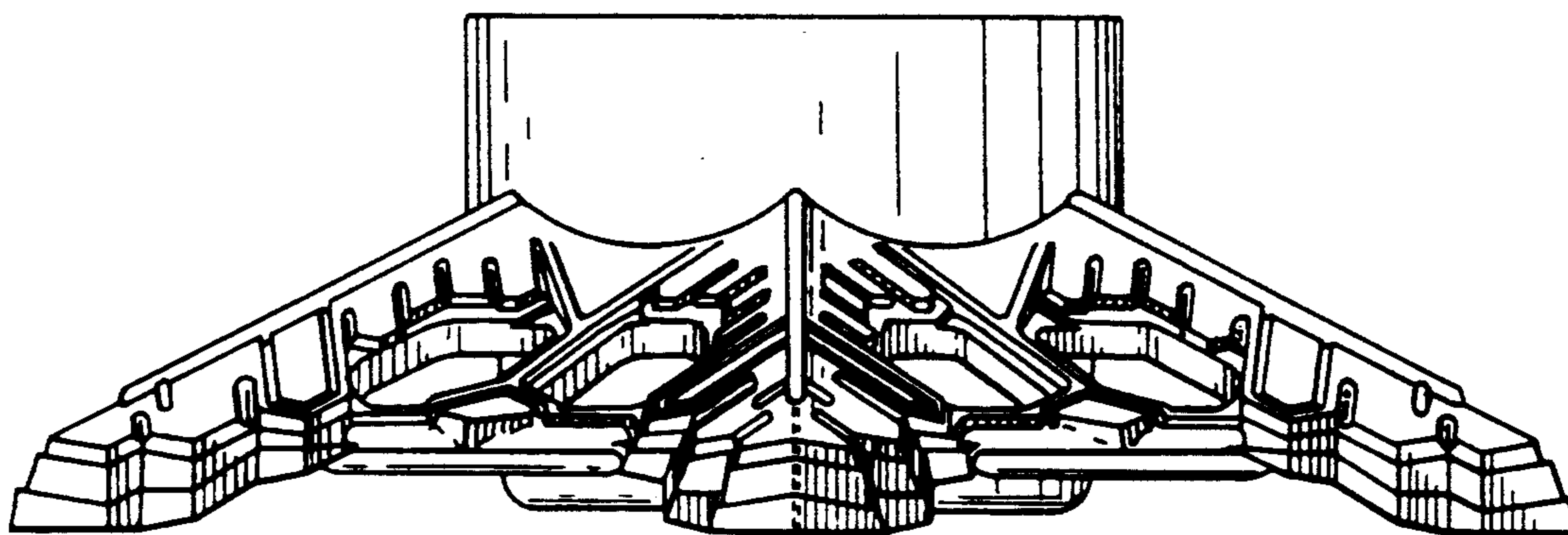

FIG. 2



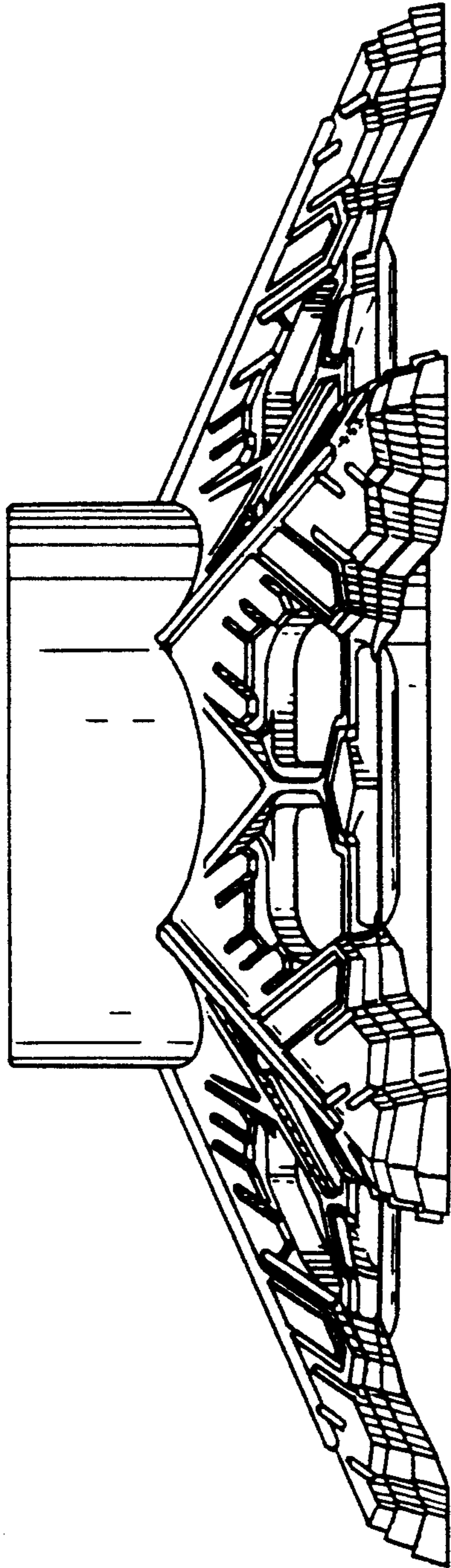

FIG. 3

FIG. 4

