



US00D344770S

United States Patent [19] Swiderski

[11] Patent Number: Des. 344,770

[45] Date of Patent: ** Mar. 1, 1994

[54] TOY HOUSE

[76] Inventor: Miroslaw Swiderski, 7014 N. Ottawa, Chicago, Ill. 60631

[**] Term: 14 Years

[21] Appl. No.: 806,445

[22] Filed: Dec. 13, 1991

[52] U.S. Cl. D21/114

[58] Field of Search 446/476, 478, 110; D21/114; D25/22

3,231,942 2/1966 O'Brien 446/478
4,964,249 10/1990 Payne 446/478
5,011,446 4/1991 Feinberg 446/476

Primary Examiner—Bernard Ansher
Assistant Examiner—R. Barkai
Attorney, Agent, or Firm—Terry M. Gernstein

[57] CLAIM

The ornamental design for a toy house, as shown and described.

DESCRIPTION

FIG. 1 is a perspective view of the toy house embodying the design of the present invention in the assembled configuration;

FIG. 2 is a front elevational view thereof, the rear being a mirror image of the front shown in FIG. 2;

FIG. 3 is an end elevational view thereof, the end opposite being a mirror image of the end shown in FIG. 4;

FIG. 4 is a top plan view thereof; and,

FIG. 5 is a bottom view thereof.

[56] References Cited

U.S. PATENT DOCUMENTS

D. 251,209	2/1979	Gordon	D21/114
D. 302,710	8/1989	Roy	D21/114
D. 302,836	8/1989	Roy	D21/114
347,682	8/1886	Buckingham	446/110
1,130,818	3/1915	Herman	D21/114
2,951,312	9/1960	Engh	446/110

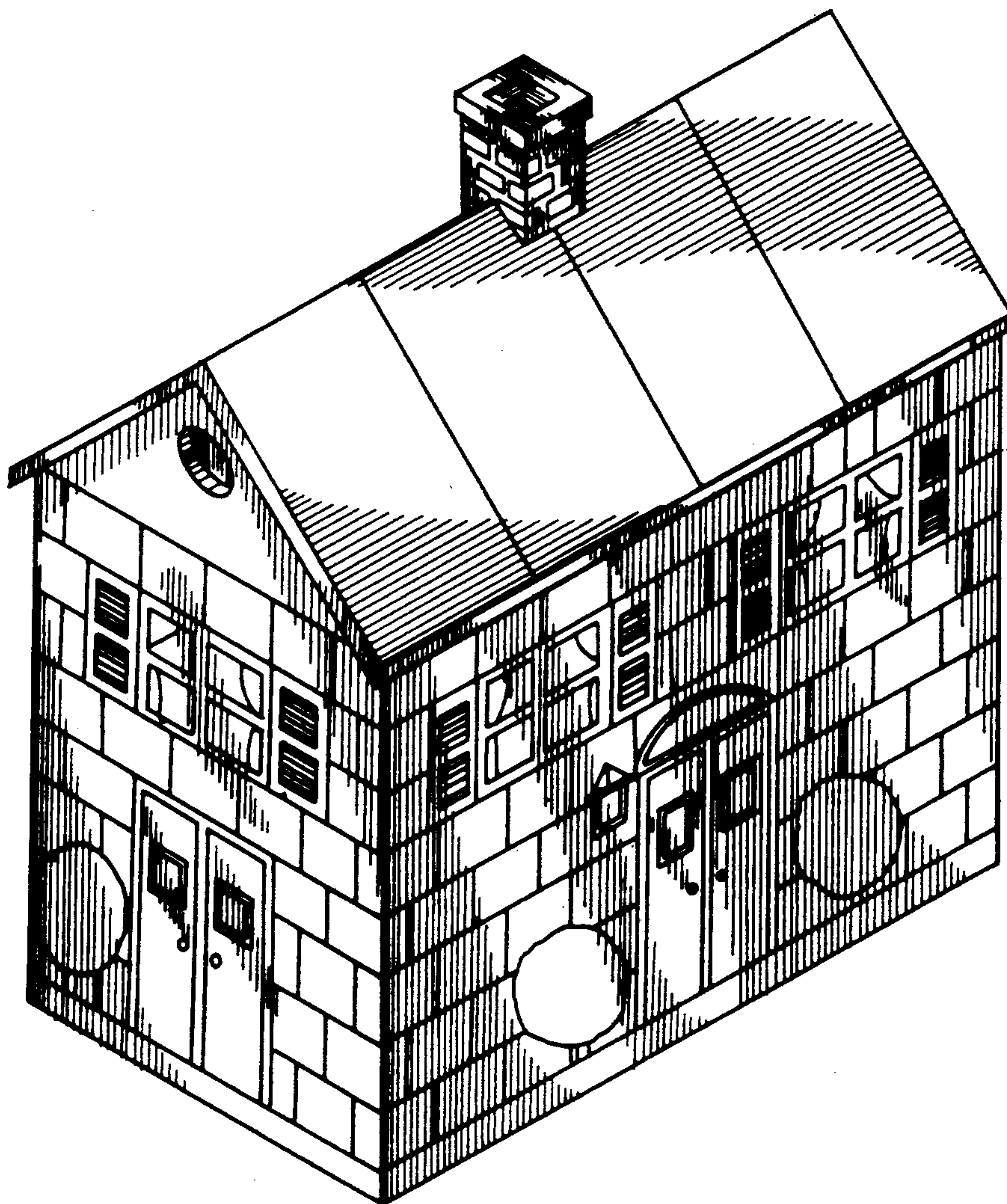

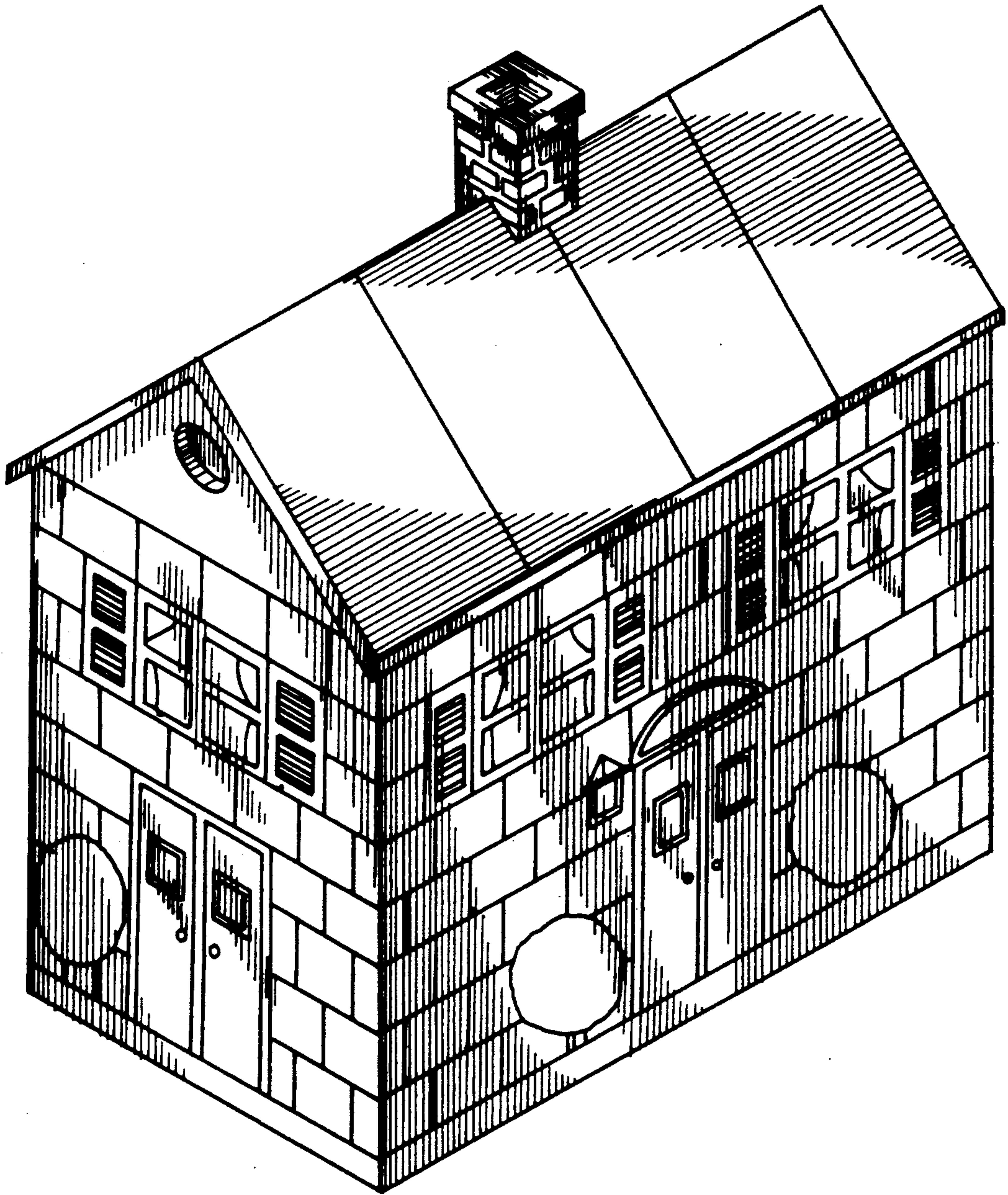

FIG.1.

FIG. 3.

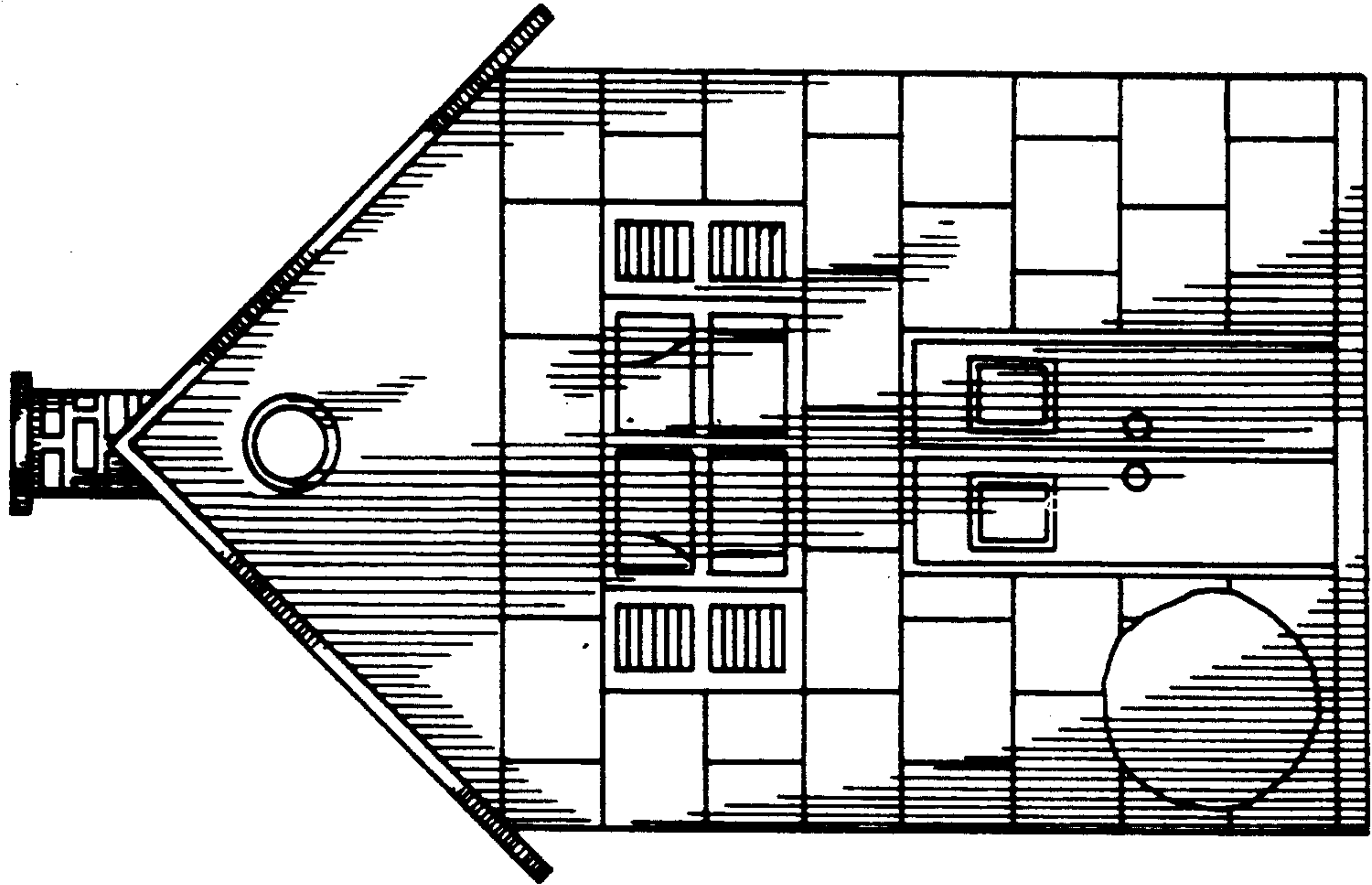

FIG. 2.

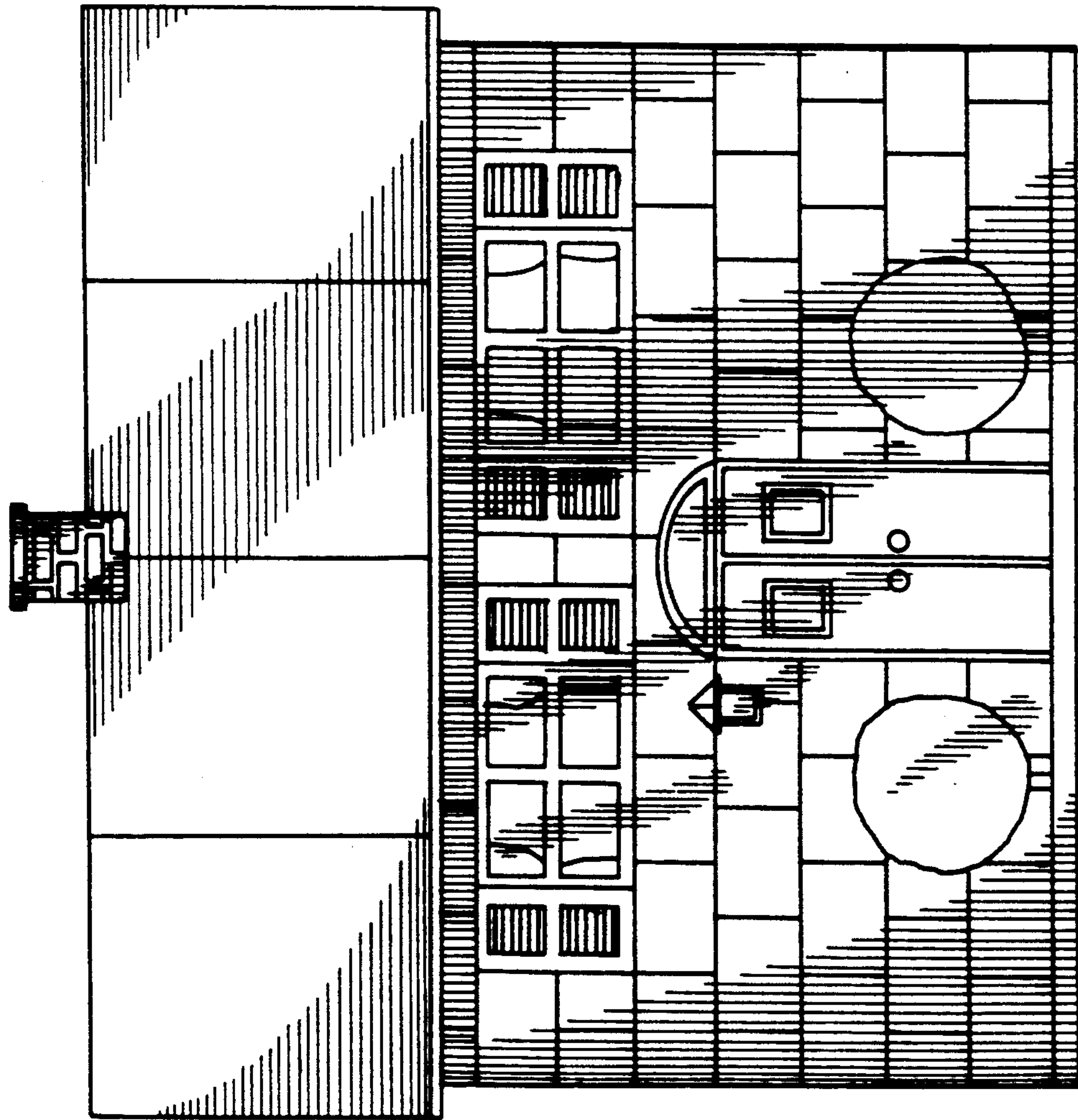

FIG. 4.

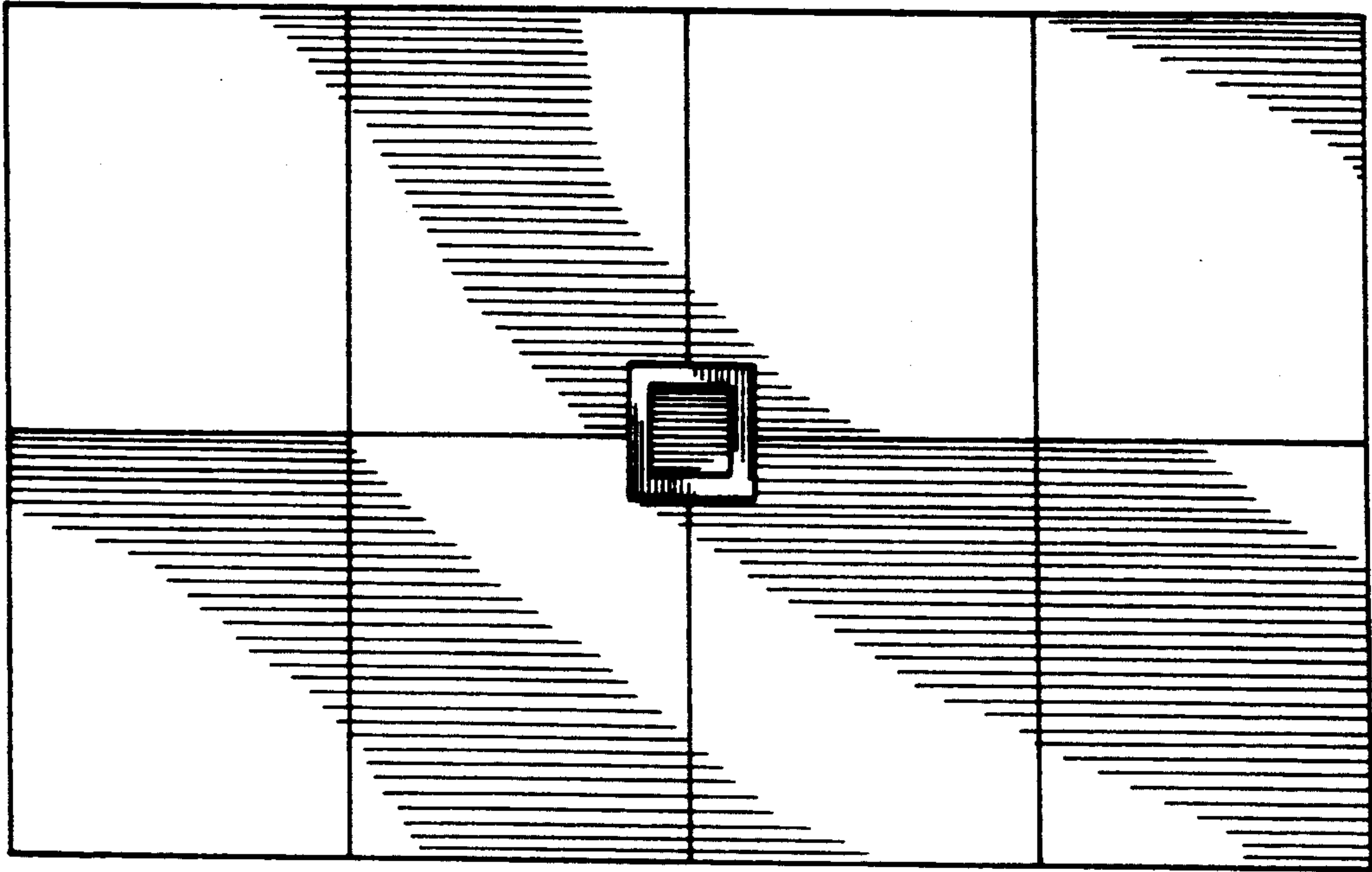

FIG. 5.

