



US00D344714S

United States Patent [19] Kulbersh

[11] Patent Number: Des. 344,714

[45] Date of Patent: ** Mar. 1, 1994

[54] MULTIPLE PORT ELECTRICAL CONNECTOR

[75] Inventor: Irwin Kulbersh, Skokie, Ill.

[73] Assignee: Woodhead Industries, Inc., Buffalo Grove, Ill.

[**] Term: 14 Years

[21] Appl. No.: 816,060

[22] Filed: Jan. 2, 1992

[52] U.S. Cl. D13/147

[58] Field of Search 439/527, 528, 533, 569,
439/638, 721, 727, 731; 174/59; D13/146, 147,
151; D14/239

[56] References Cited

U.S. PATENT DOCUMENTS

D. 301,241 5/1989 Chino D13/147
3,107,132 10/1963 Smith 174/59 X
3,323,021 5/1967 Sever 439/727 X
3,846,740 11/1974 Damon 439/653 X
3,951,490 4/1976 Devendorf 174/59 X

FOREIGN PATENT DOCUMENTS

1640302 4/1970 Fed. Rep. of Germany 439/731
2345149 6/1974 Fed. Rep. of Germany 439/682

Primary Examiner—Wallace R. Burke

Assistant Examiner—J. Sincavage

Attorney, Agent, or Firm—Emrich & Dithmar

[57] CLAIM

The ornamental design for a multiple port electrical connector, as shown and described.

DESCRIPTION

FIG. 1 is a right side view of a multiple port electrical connector incorporating the inventive design; the left side view being a mirror image of the right side view; FIG. 2 is a plan view of the multiple port electrical connector of FIG. 1;

FIG. 3 is an enlarged sectional view of the upper half thereof taken along line 3—3 of FIG. 2 showing the contour of the top surface;

FIG. 4 is a rear elevation view of the multiple port electrical connector of FIG. 1;

FIG. 5 is a front elevation view of the multiple port electrical connector of FIG. 1;

FIG. 6 is a right side view of a multiple port electrical connector incorporating a second embodiment of the inventive design, the left side view being a mirror image of the right side view;

FIG. 7 is a plan view of the multiple port electrical connector of FIG. 6;

FIG. 8 is an enlarged sectional view of the upper half thereof taken along line 8—8 of FIG. 7, showing the contour of the top surface;

FIG. 9 is a rear elevation view of the multiple port electrical connector of FIG. 6; and,

FIG. 10 is a front elevation view of the multiple port electrical connector of FIG. 6.

The bottom of each design is flat and without ornamental design.

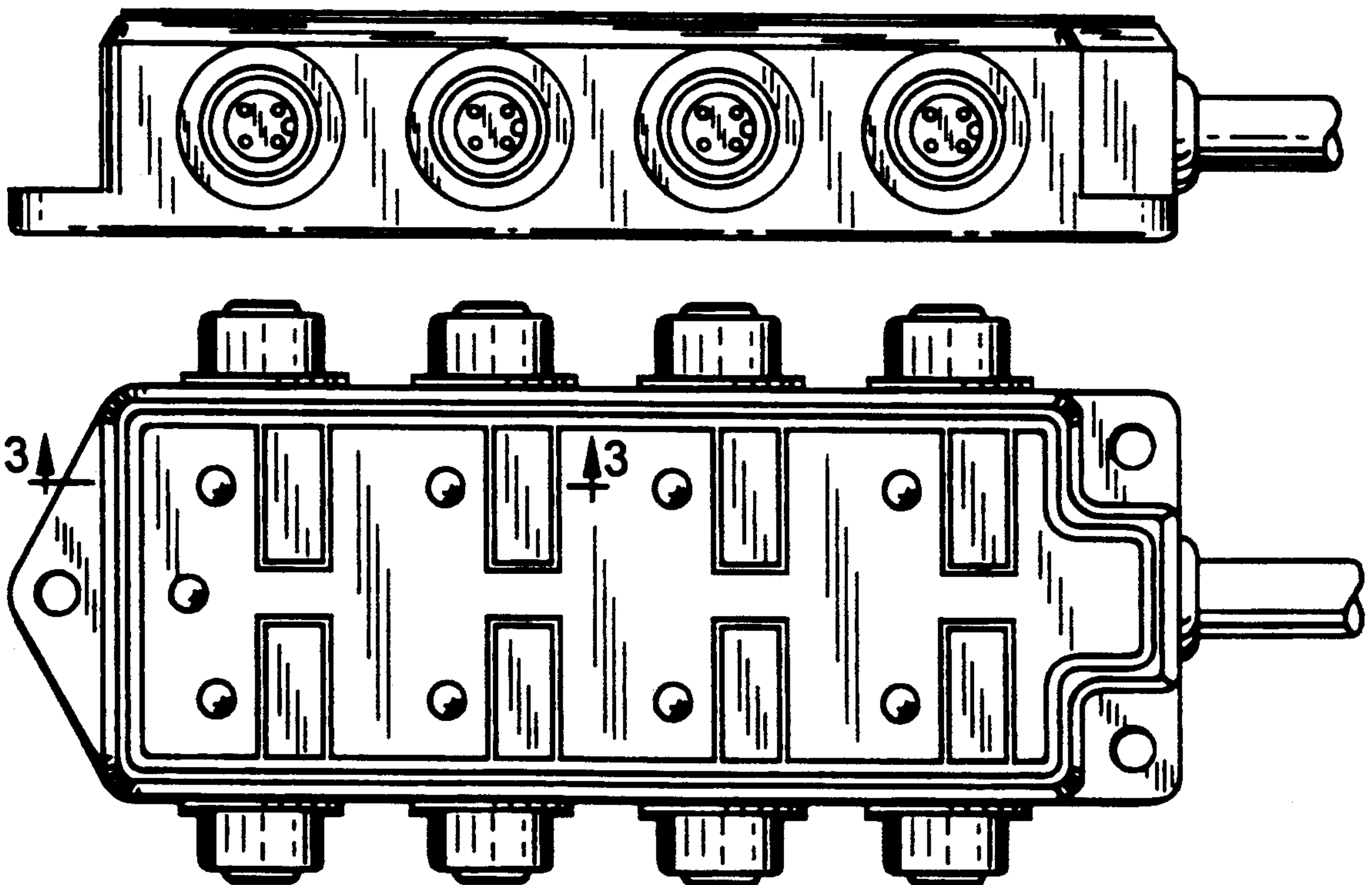

FIG. 1

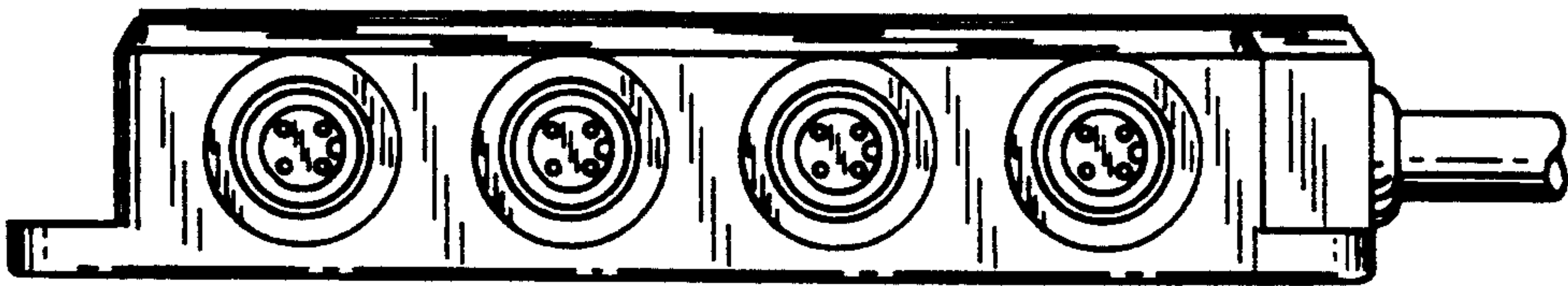

FIG. 2

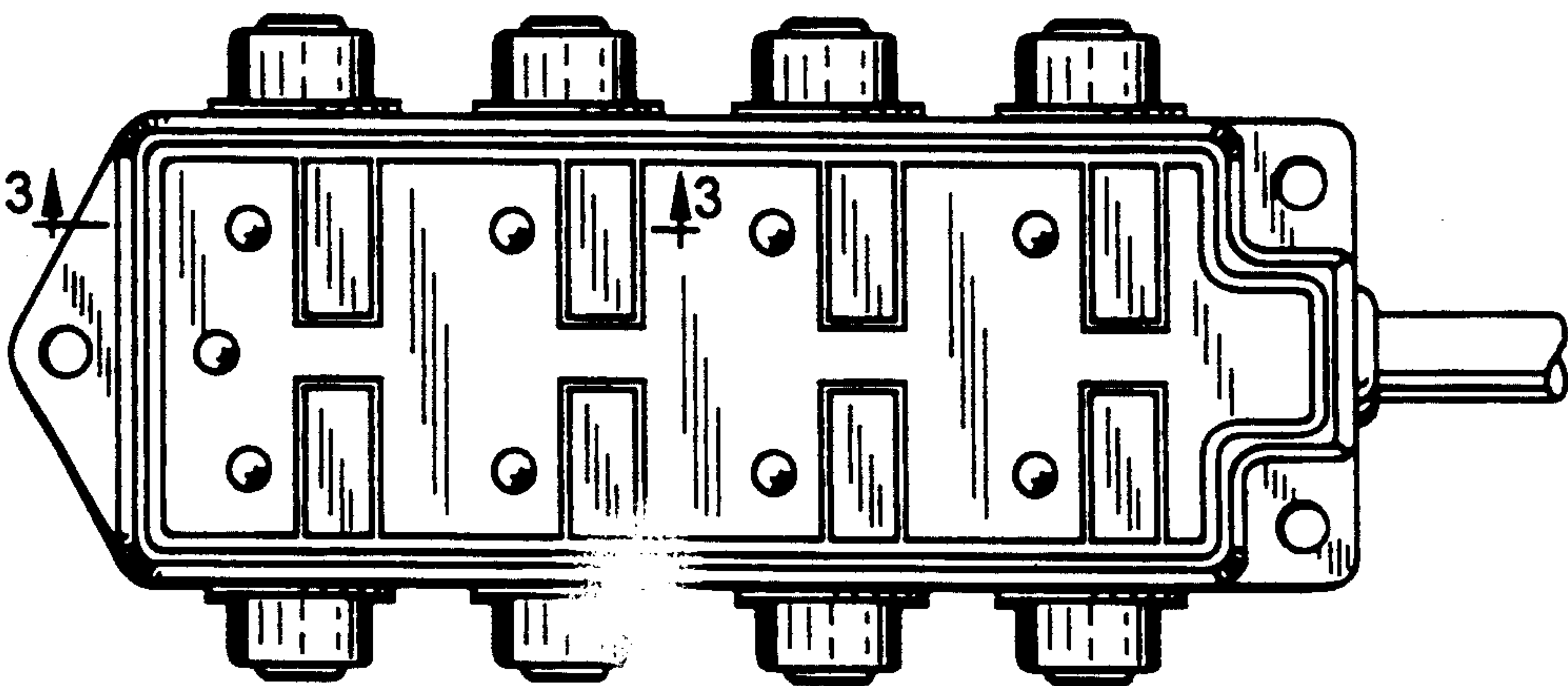

FIG. 3

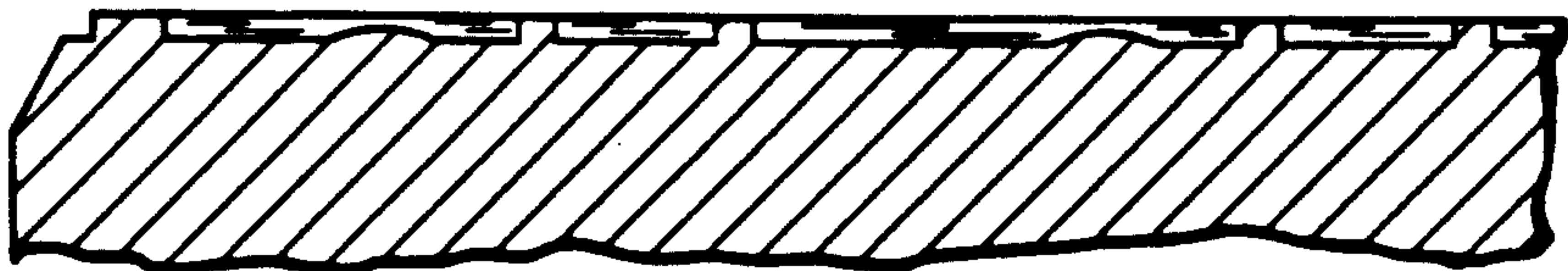

FIG. 4

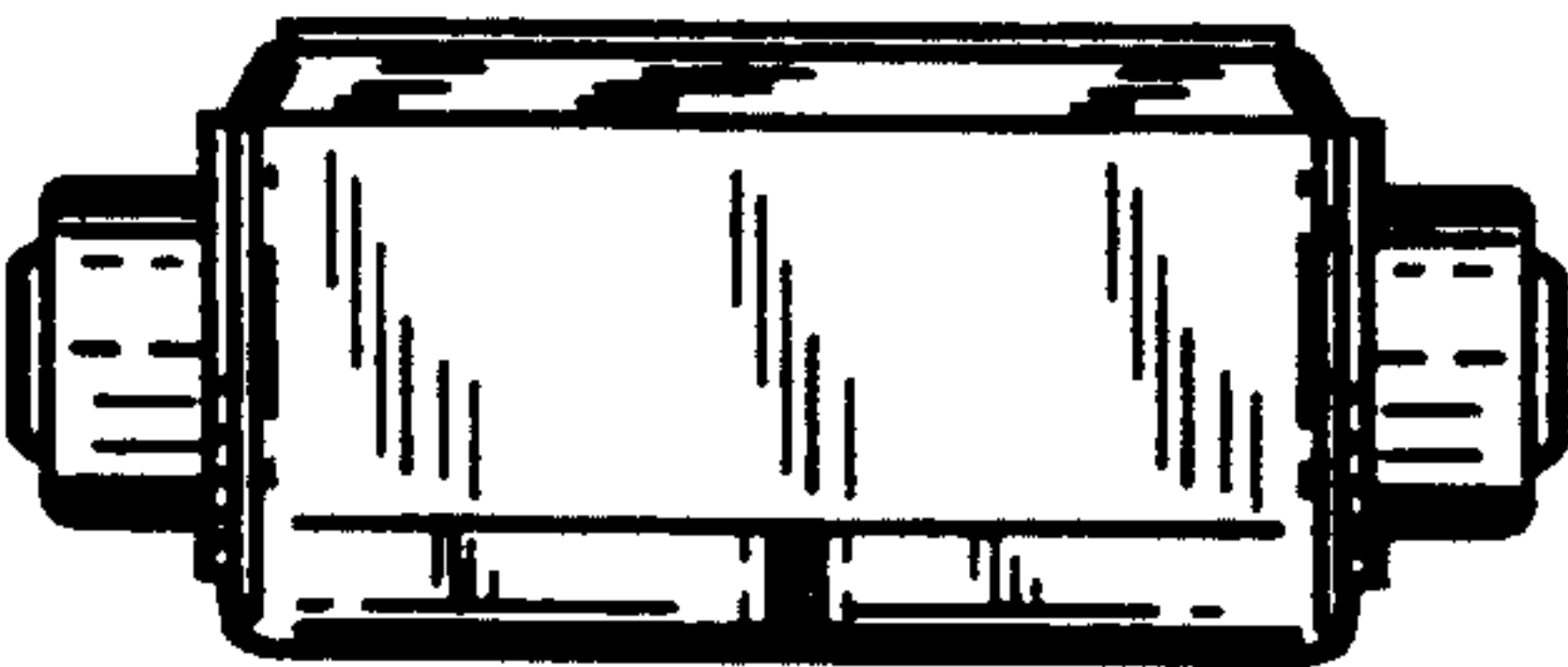

FIG. 5

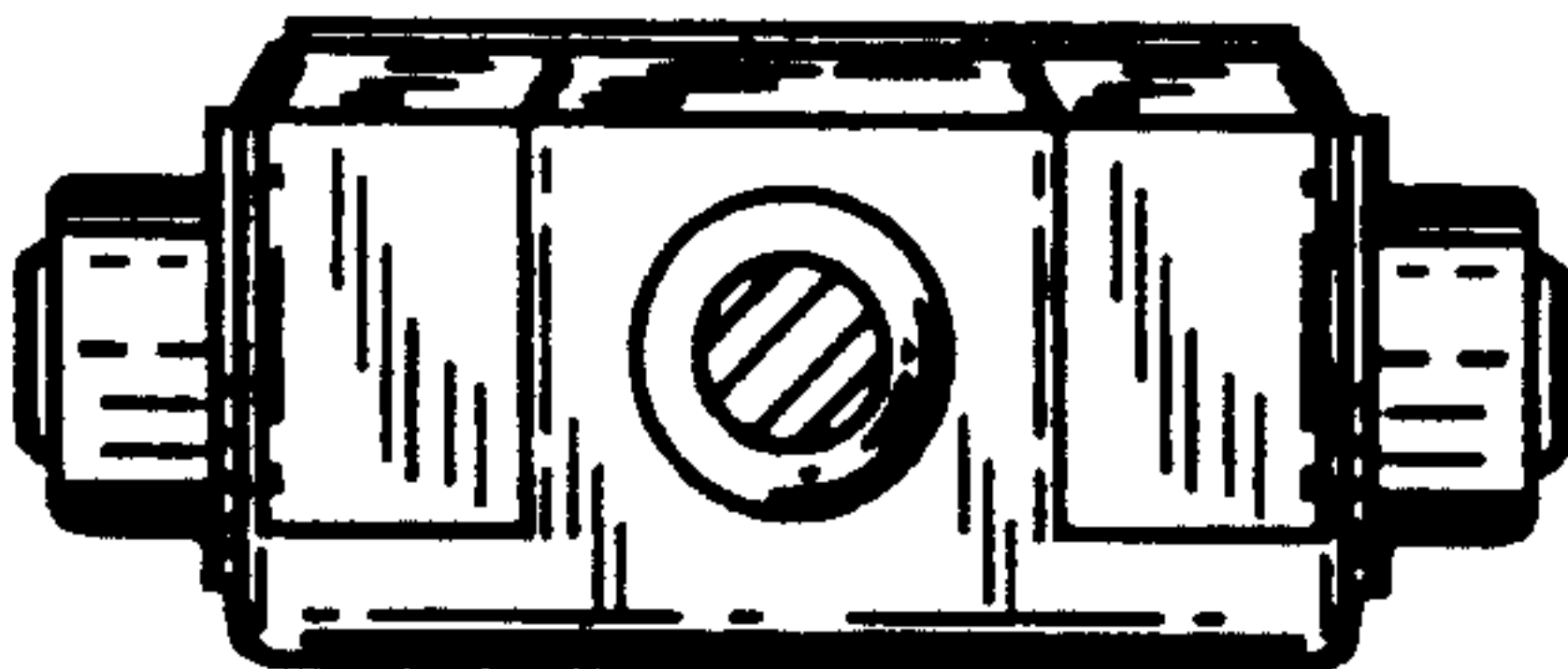

FIG. 6

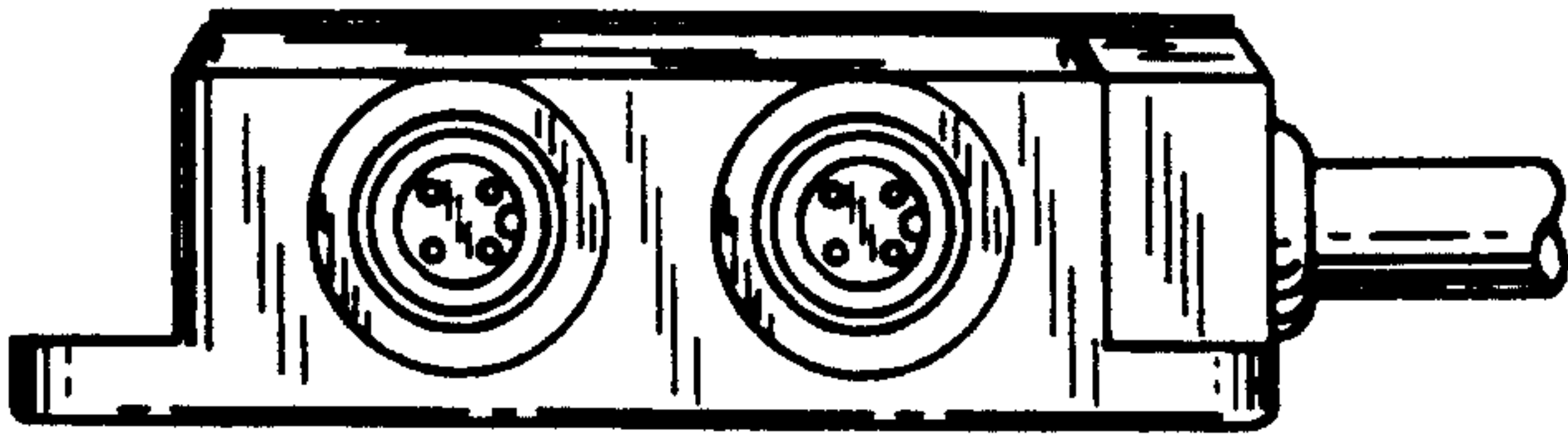

FIG. 7

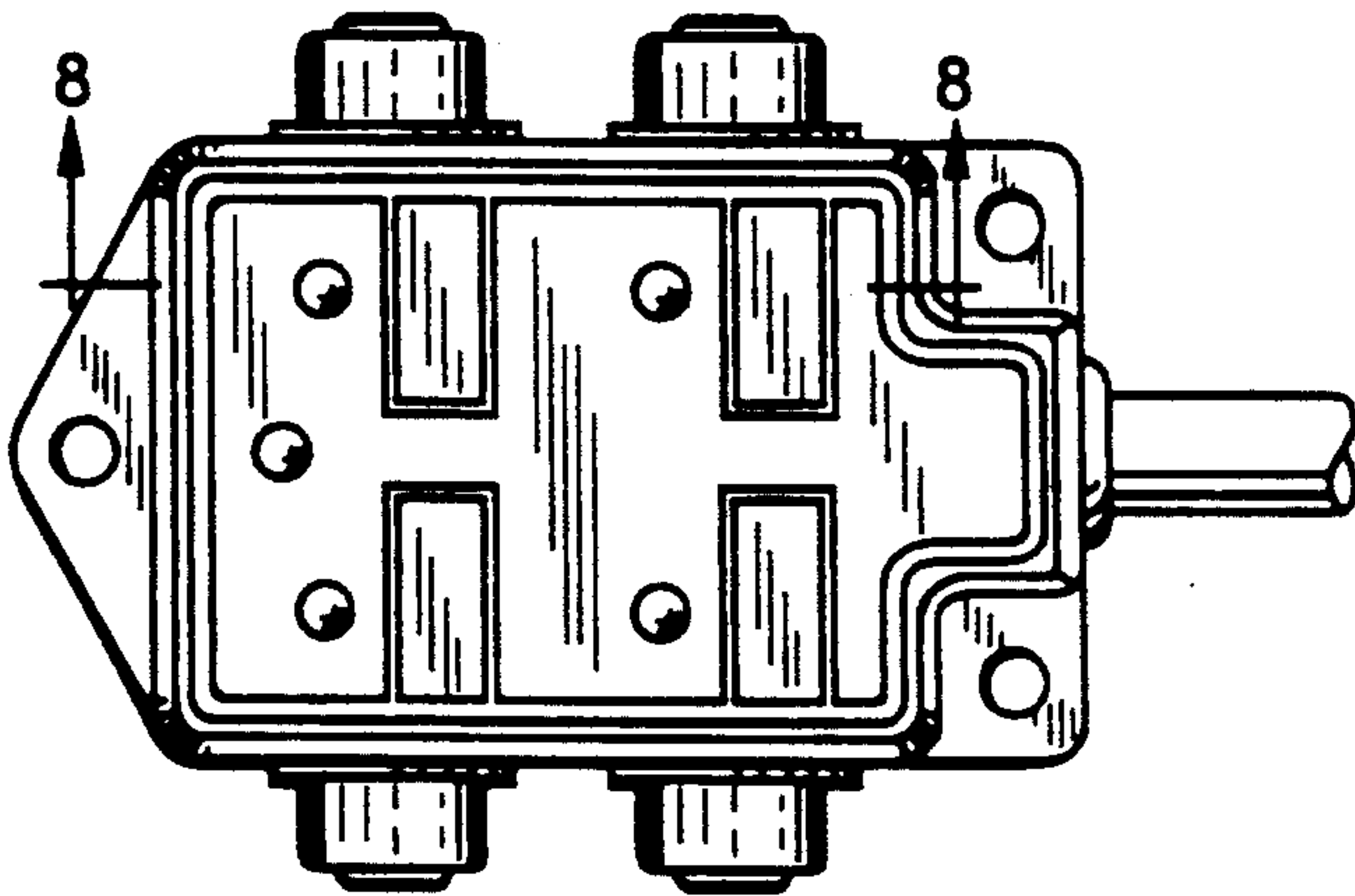

FIG. 8

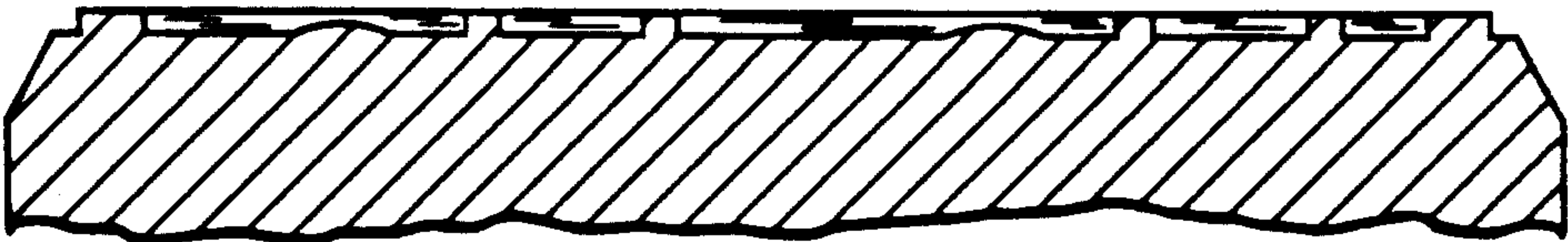

FIG. 9

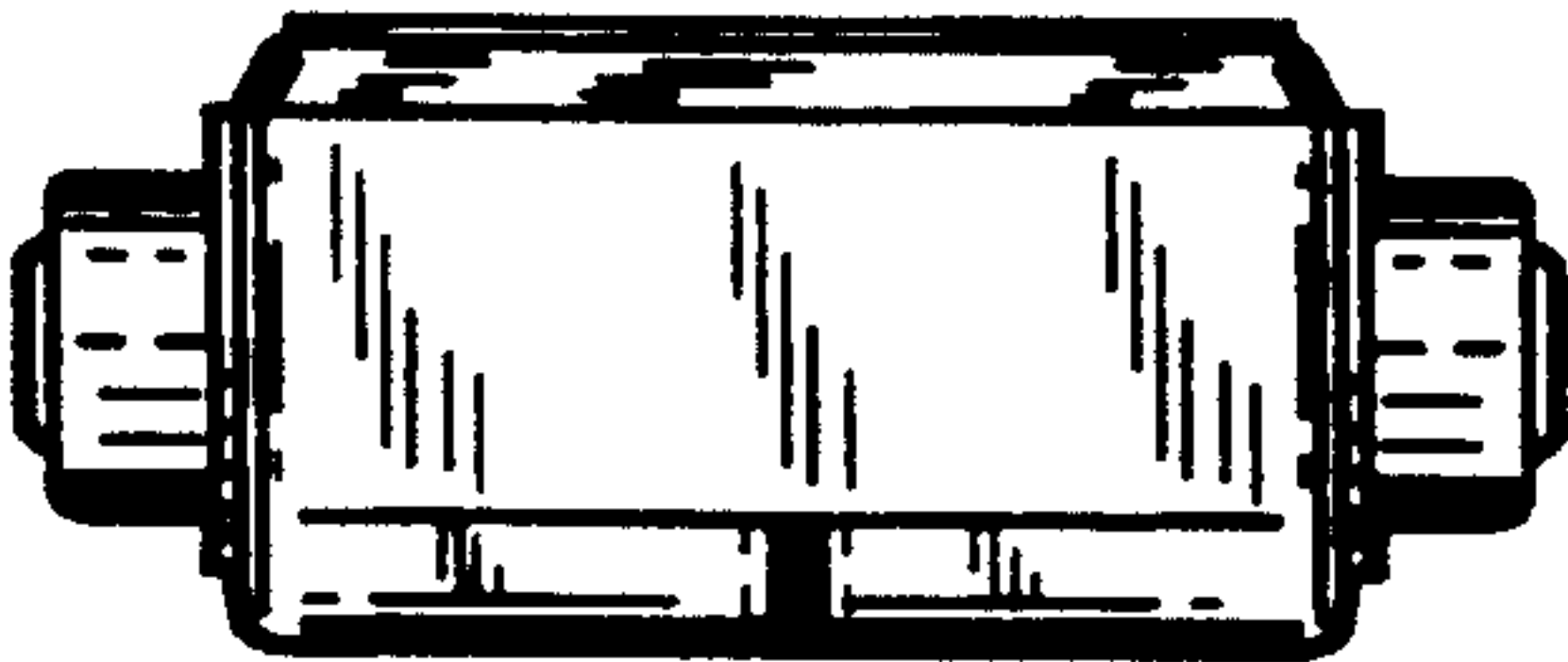

FIG. 10

