



US00D344705S

United States Patent [19]

Kotanides, Jr. et al.

[11] Patent Number: Des. 344,705

[45] Date of Patent: ** Mar. 1, 1994

[54] TIRE TREAD

[75] Inventors: **John Kotanides, Jr.**, Canton; **John S. Attinello**, Hartville; **Norman D. Anderson**, Uniontown; **William E. Glover**, Akron, all of Ohio; **Max H. Dixon**, Ridgeley, W. Va.

[73] Assignee: **The Goodyear Tire & Rubber Company**, Akron, Ohio

[**] Term: **14 Years**

[21] Appl. No.: **937,191**

[22] Filed: **Aug. 31, 1992**

[52] U.S. Cl. **D12/147**

[58] Field of Search 152/209 R, 209 A, 209 B, 152/209 D; D12/137, 138, 136, 140, 146-151

[56] References Cited

U.S. PATENT DOCUMENTS

D. 272,614	2/1984	Krupa	D12/147
D. 278,423	4/1985	Baus	D12/147
D. 317,739	6/1991	Bondini	D12/146
D. 335,844	5/1993	Boiocchi et al.	D12/147

OTHER PUBLICATIONS

1991 Tread Design Guide, p. 23, Delta New Supreme Tire, bottom center of page.

1991 Tread Design Guide, p. 33, Gislaved Nord Frost Tire, bottom right side of page.

1991 Tread Design Guide, p. 59, Sears Roadhandler Tredloch Tire, second row down from top, left side of page.

Primary Examiner—James M. Gandy

Attorney, Agent, or Firm—T. P. Lewandowski

[57] CLAIM

The ornamental design for a tire tread, as shown and described.

DESCRIPTION

FIG. 1 is a perspective view of a tire tread showing our new design, it being understood that the pattern is repeated throughout the circumference thereof;

FIG. 2 is a front elevational view thereof;

FIG. 3 is a side elevational view thereof on a slightly reduced scale; and,

FIG. 4 is an enlarged front fragmentary view thereof.

The broken line showing of the tire sidewall in all four views of the drawing is for illustrative purposes only and forms no part of the claimed design.

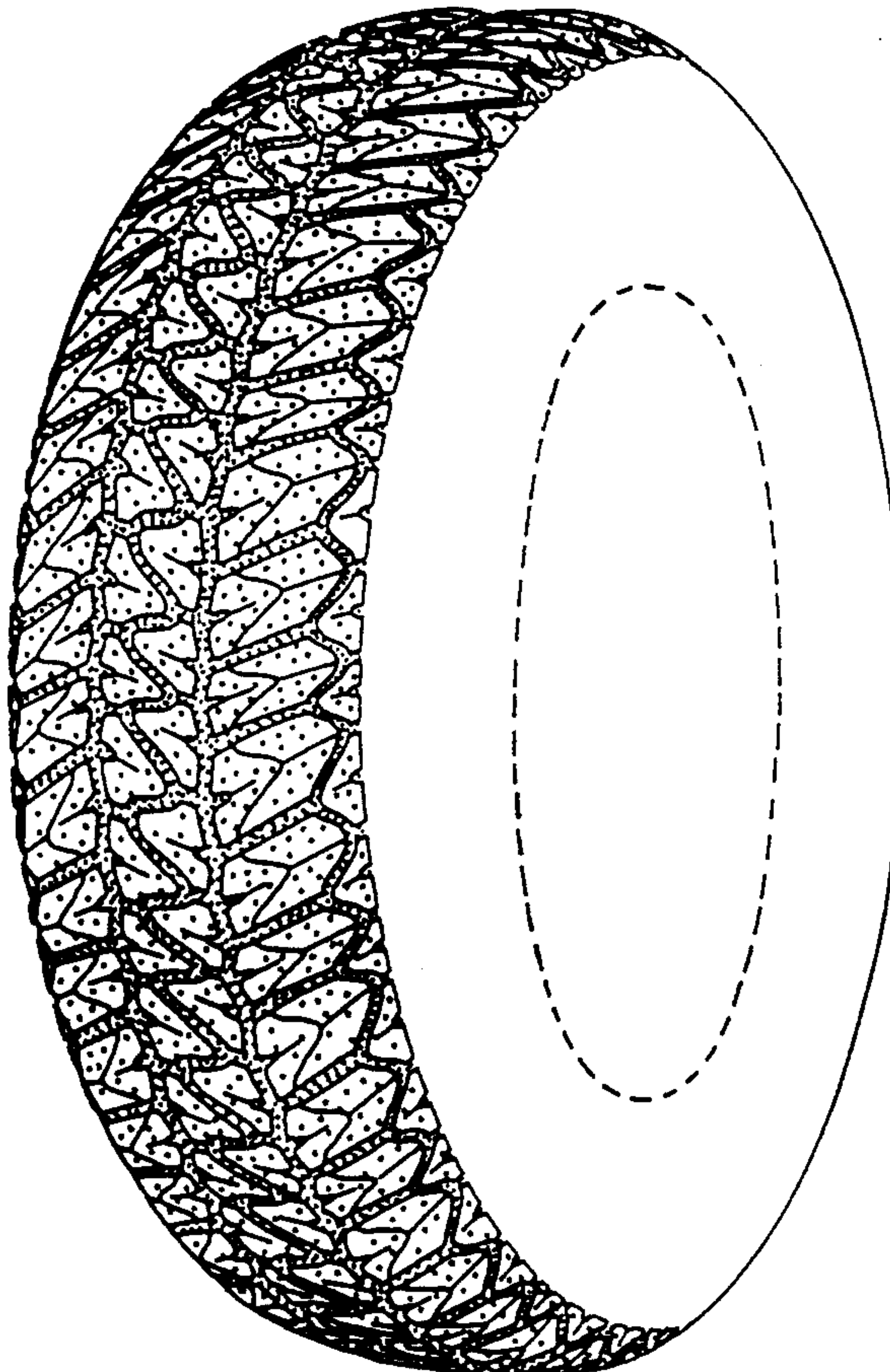

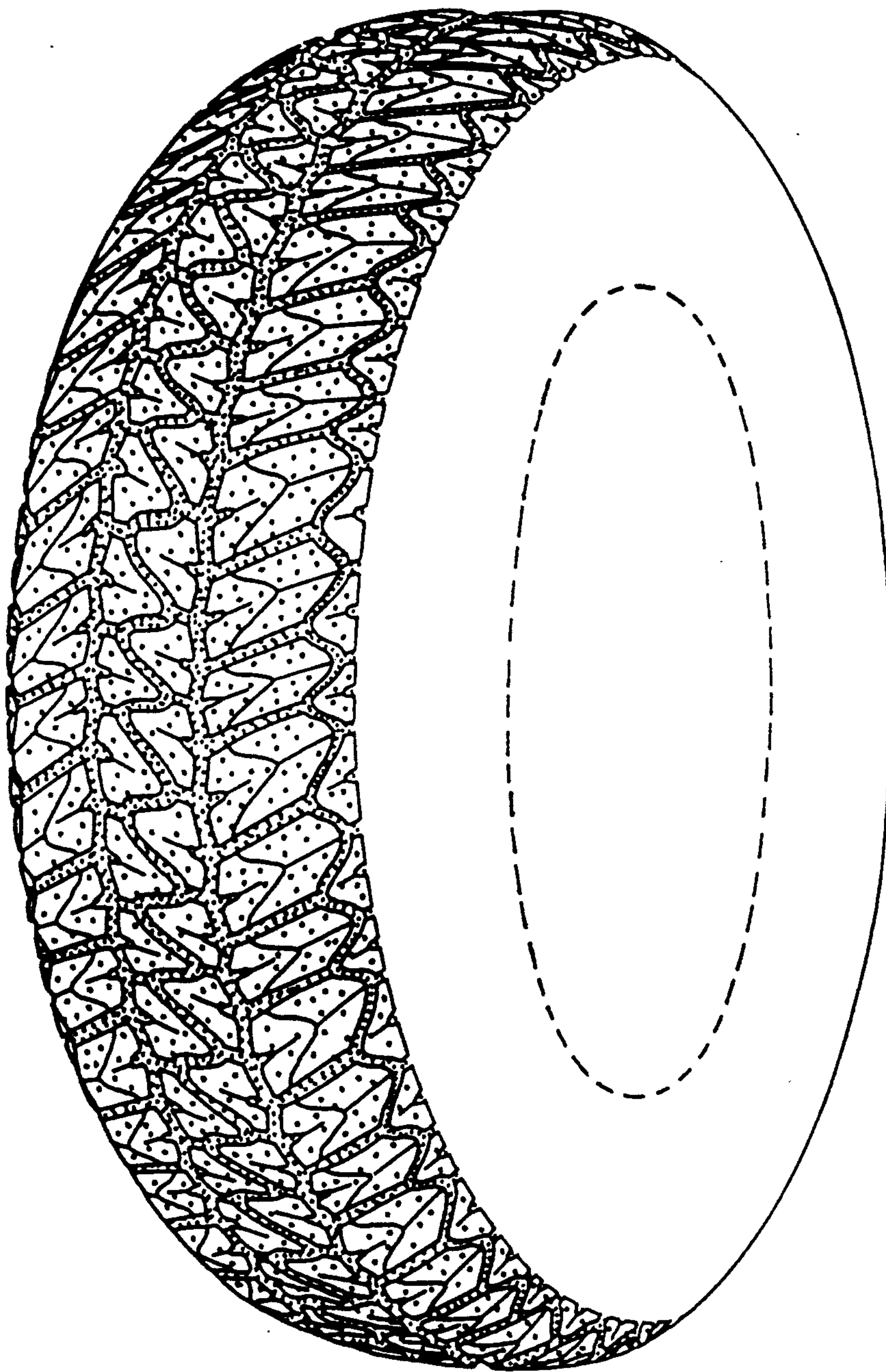

FIG. 1

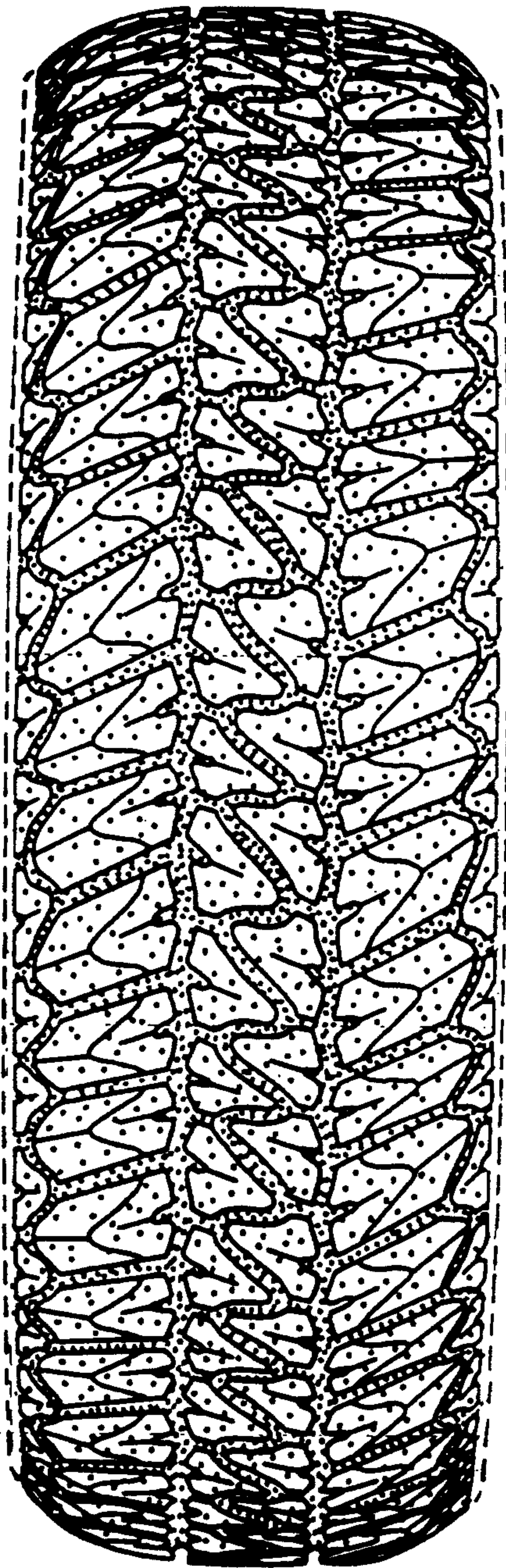

FIG. 2

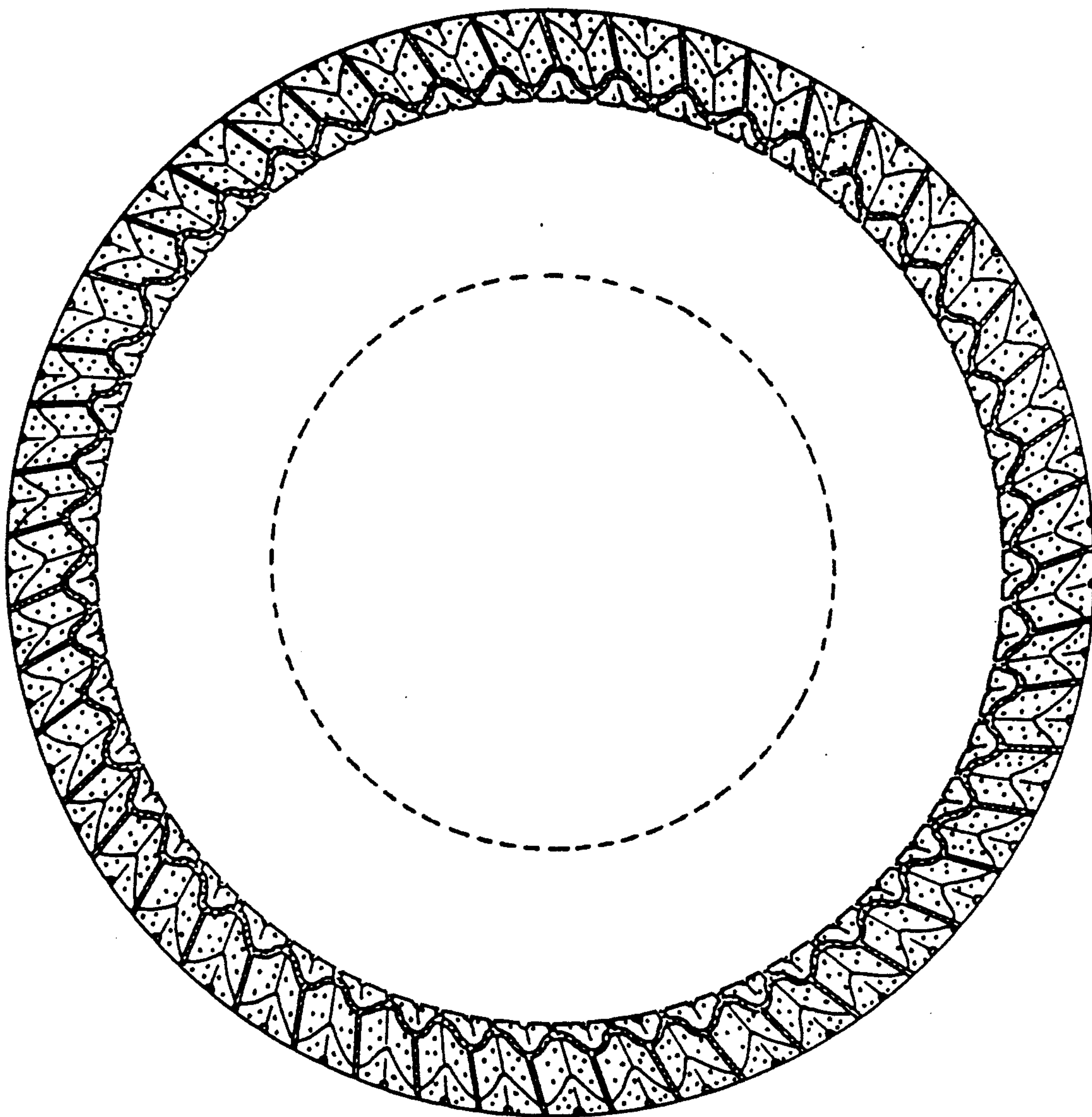

FIG. 3

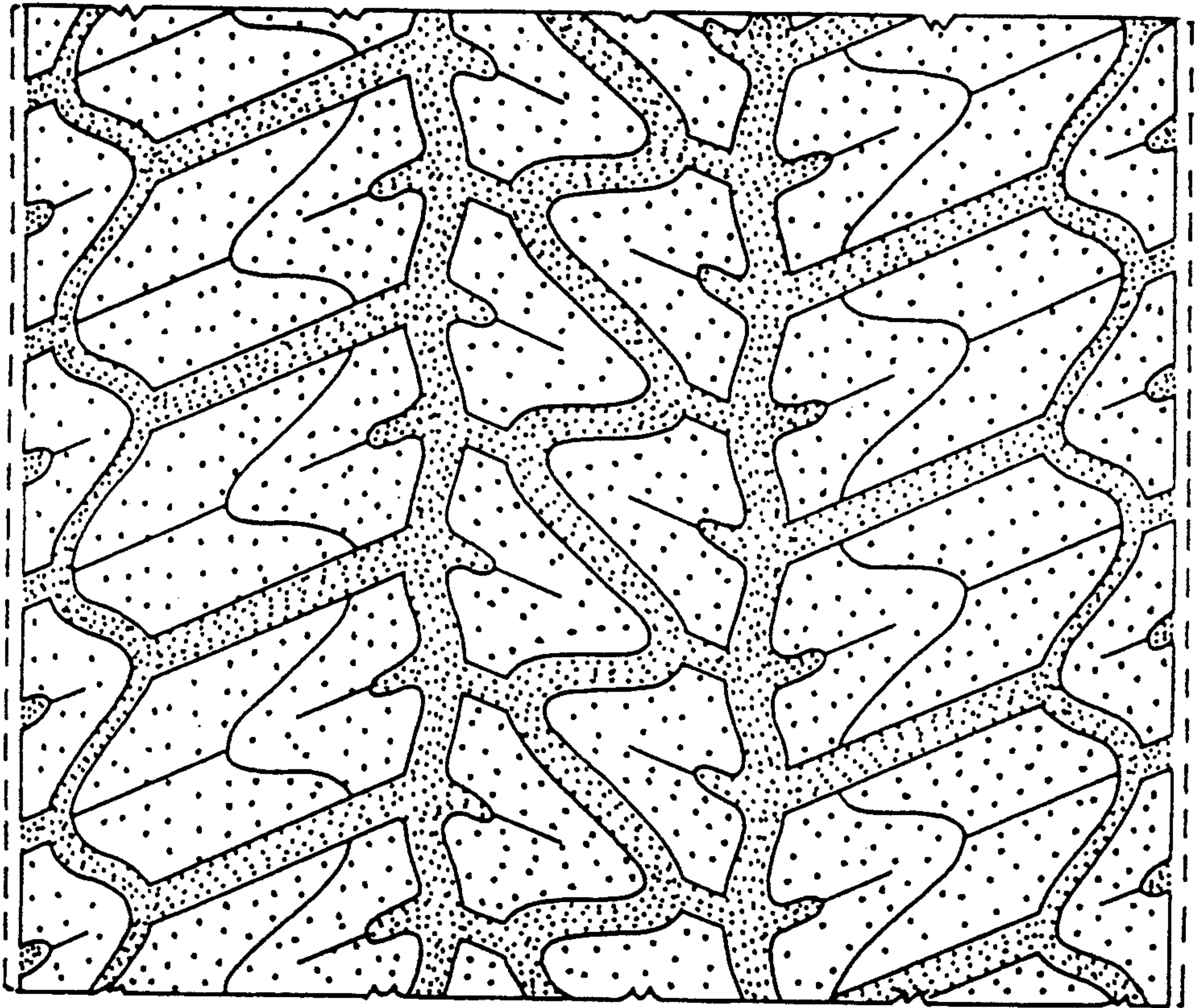

FIG. 4