



US00D344631S

United States Patent [19]

[11] Patent Number: **Des. 344,631**

Reedy

[45] Date of Patent: **** Mar. 1, 1994**

[54] COMBINED ROTARY TOOTHBRUSH SET AND RECHARGING STAND THEREFOR

[76] Inventor: **Maynard E. Reedy**, 13 Corey Ave.
R.R. 2 Box 68, Sullivan, Ill. 61951

[**] Term: **14 Years**

[21] Appl. No.: **669,240**

[22] Filed: **Mar. 14, 1991**

[52] U.S. Cl. **D4/108; D4/101**

[58] Field of Search **D4/100-101,
D4/104, 108-109, 111, 121, 127-128, 199;
15/22.1, 23, 25, 105, 143.1, 159.1, 160; 320/2;
D13/107-108**

[56] References Cited

U.S. PATENT DOCUMENTS

D. 192,427	3/1962	Johnson	D13/108
D. 221,823	9/1971	Cook	D4/101
3,463,994	8/1969	Spoehr	320/2
4,845,796	7/1989	Mosley	15/23

FOREIGN PATENT DOCUMENTS

3301865 7/1984 Fed. Rep. of Germany .
2551959 3/1985 France .

Primary Examiner—Wallace R. Burke
Assistant Examiner—Lavone D. Tabor
Attorney, Agent, or Firm—S. Michael Bender

[57] CLAIM

The ornamental design for a combined rotary toothbrush set and recharging stand therefor, as shown and described.

DESCRIPTION

FIG. 1 is a front elevational view of the combined rotary toothbrush set and recharging stand therefor showing my new design;

FIG. 2 is a rear elevational view thereof;

FIG. 3 is a left side elevational view thereof;

FIG. 4 is a right side elevational view thereof;

FIG. 5 is a top plan view thereof;

FIG. 6 is a bottom plan view thereof; and,

FIG. 7 is a perspective view thereof.

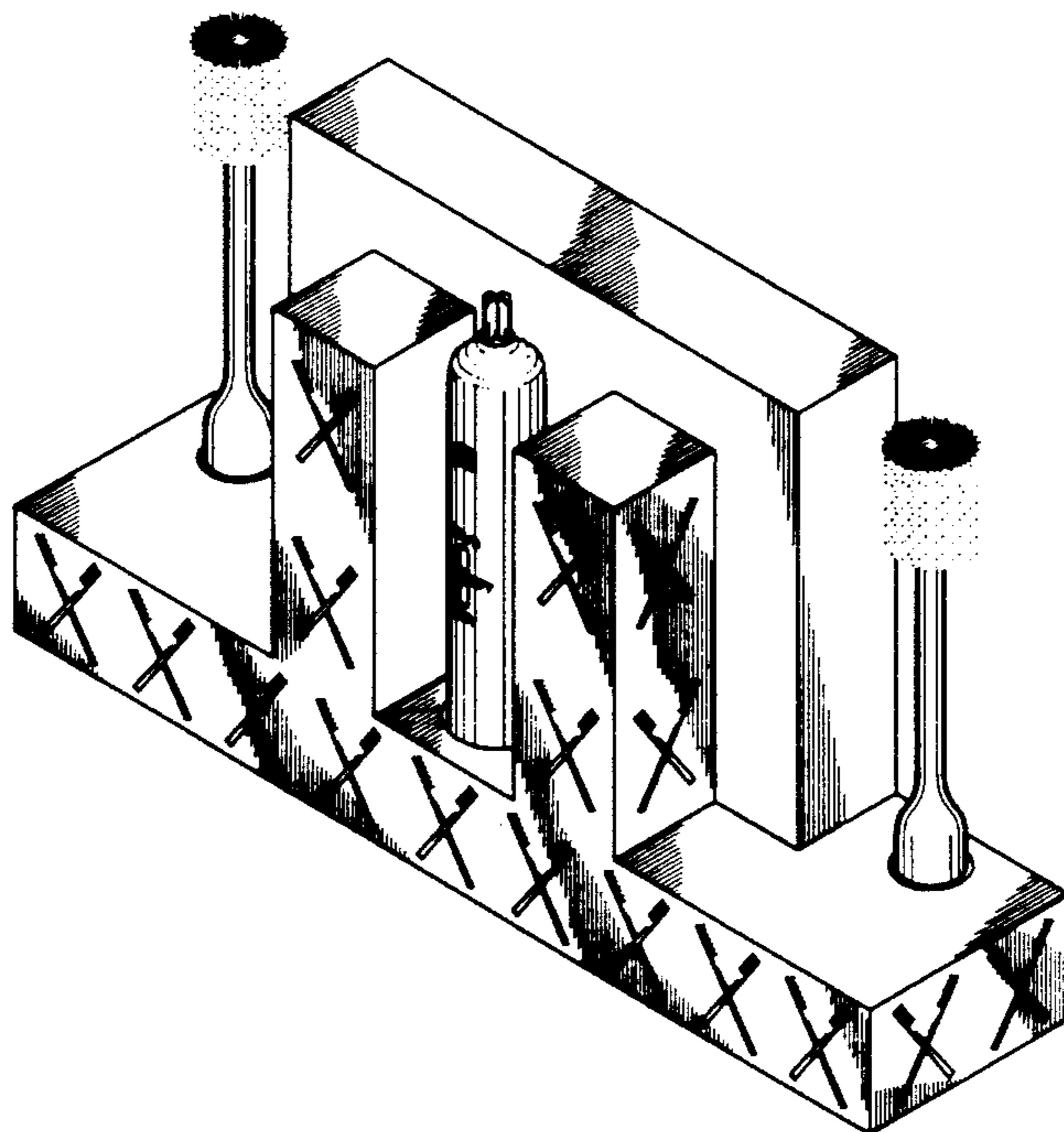
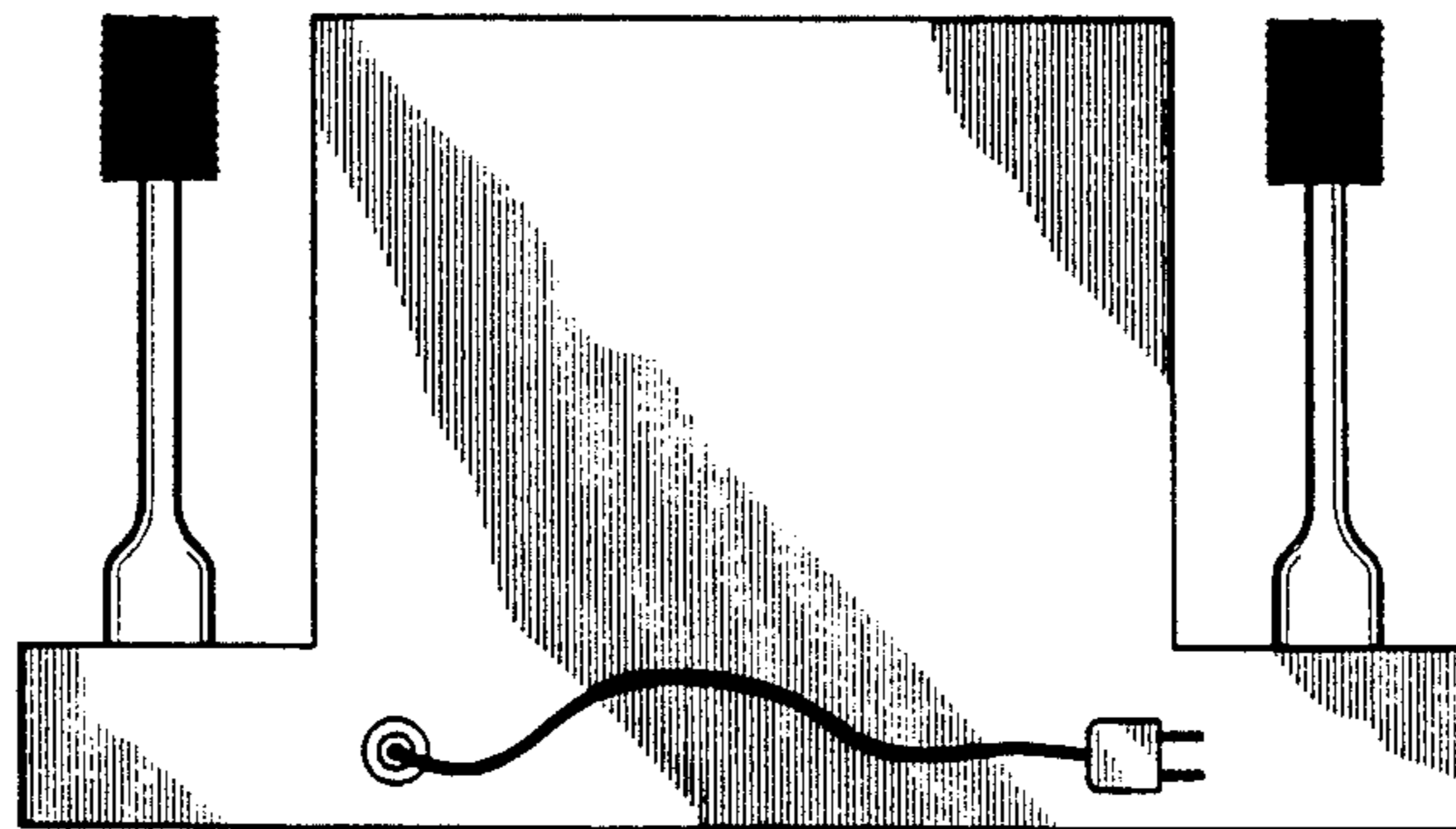

FIG. 1

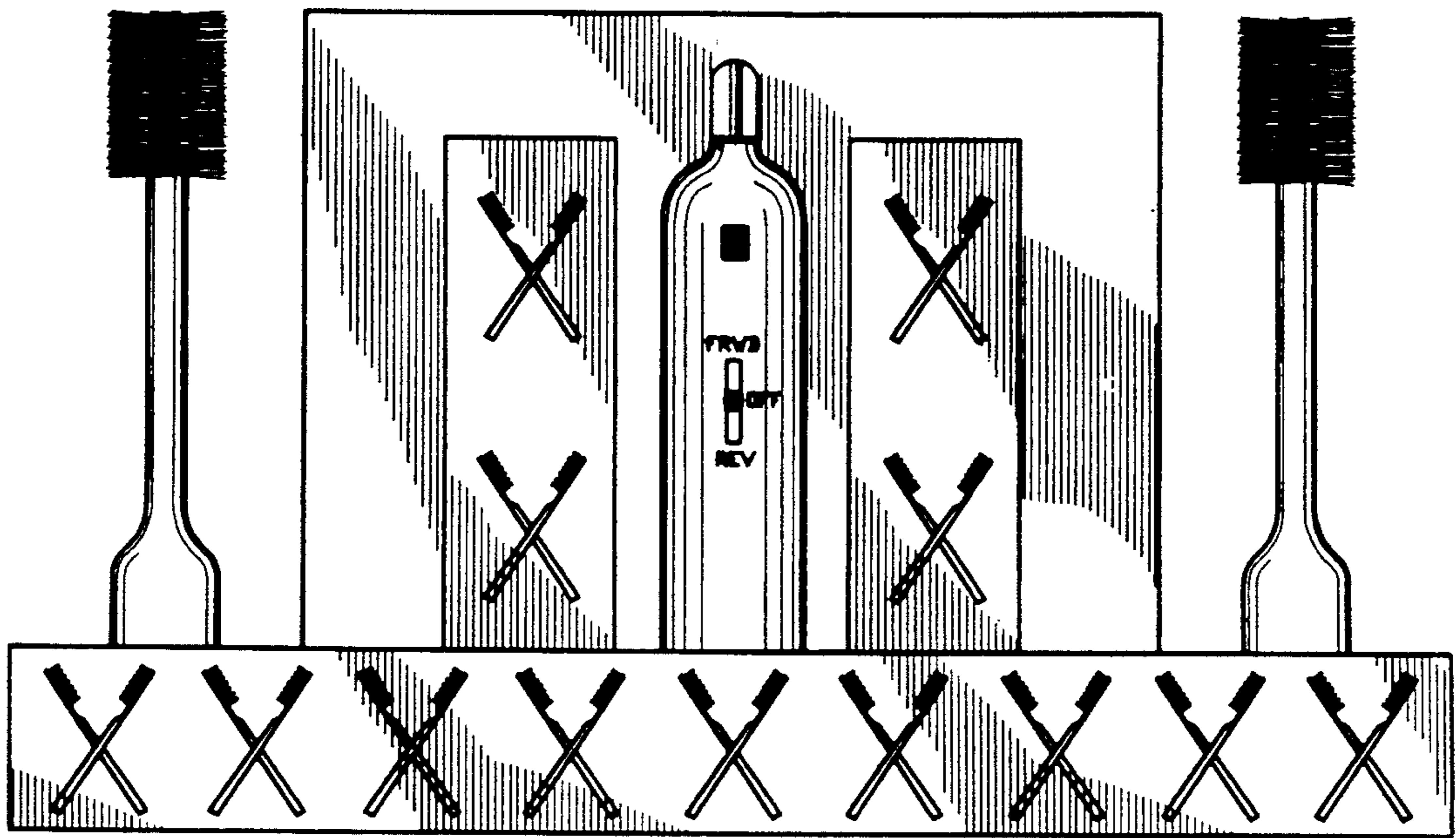

FIG. 2

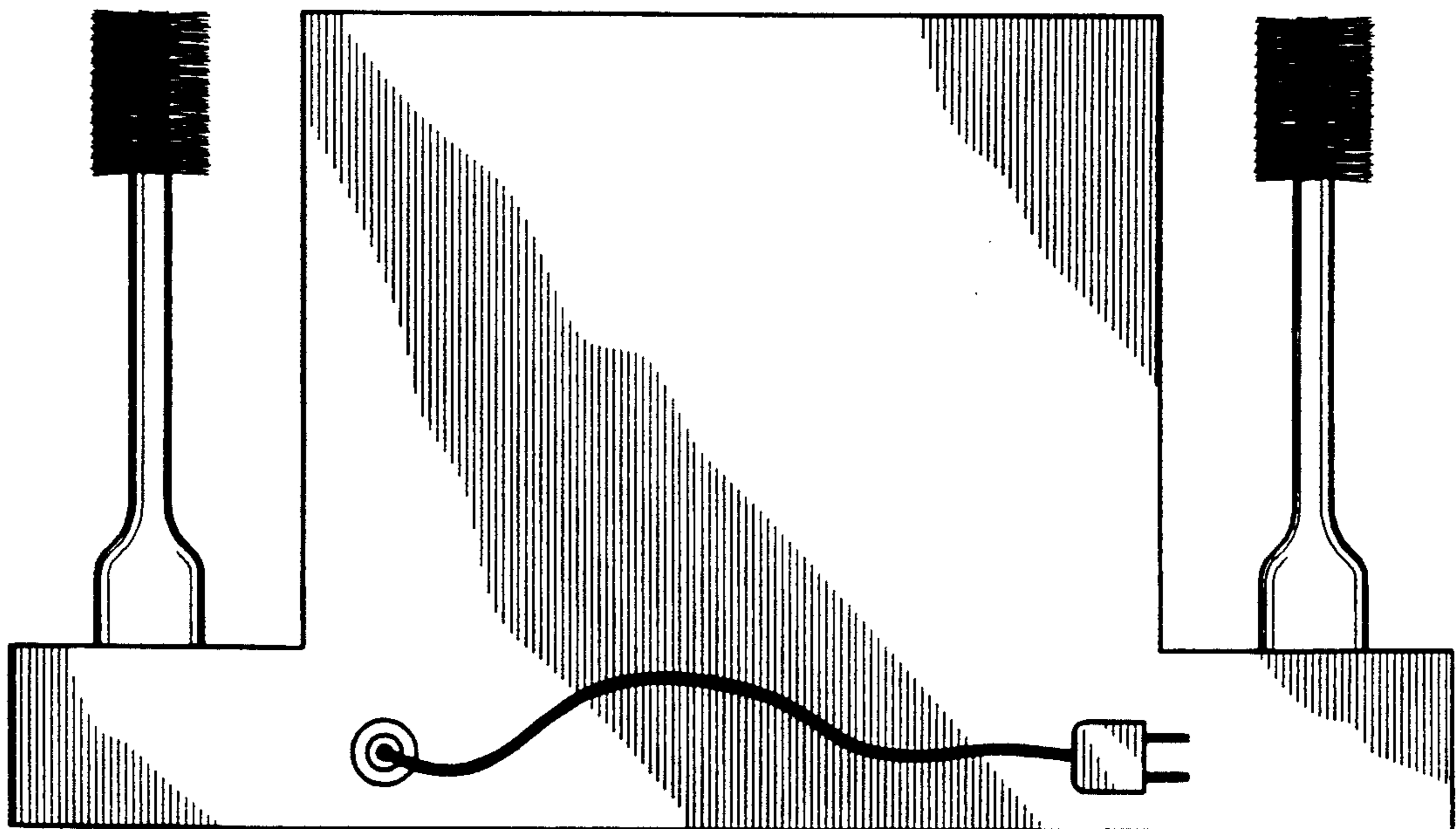

FIG. 3

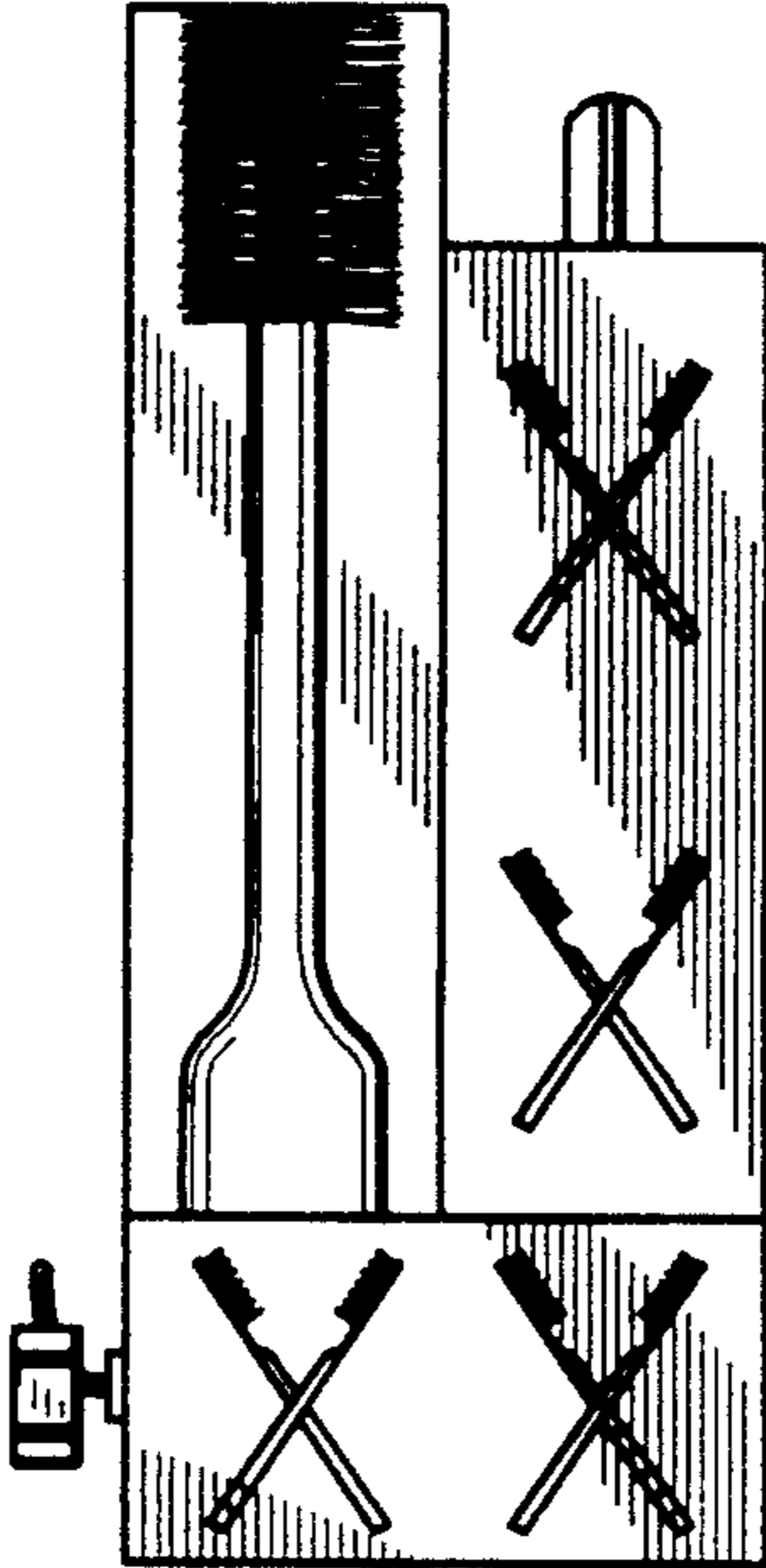

FIG. 4

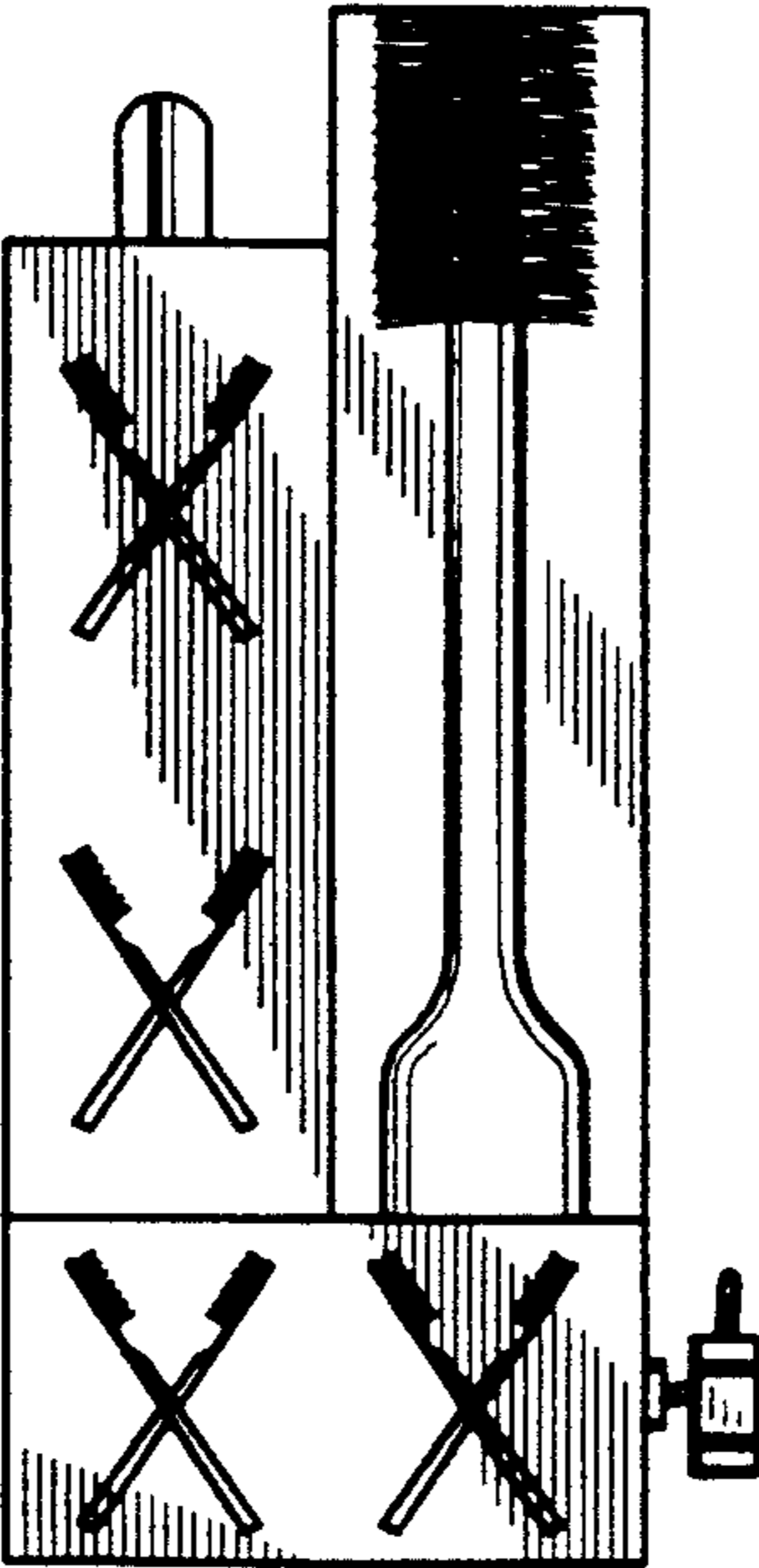

FIG. 5

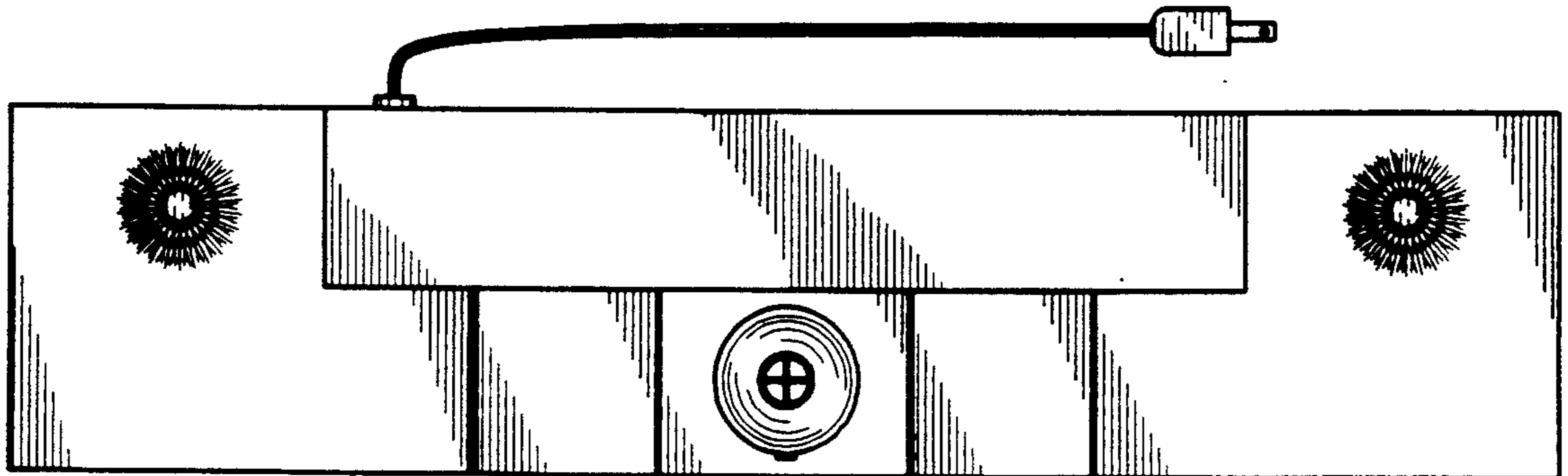

FIG. 6

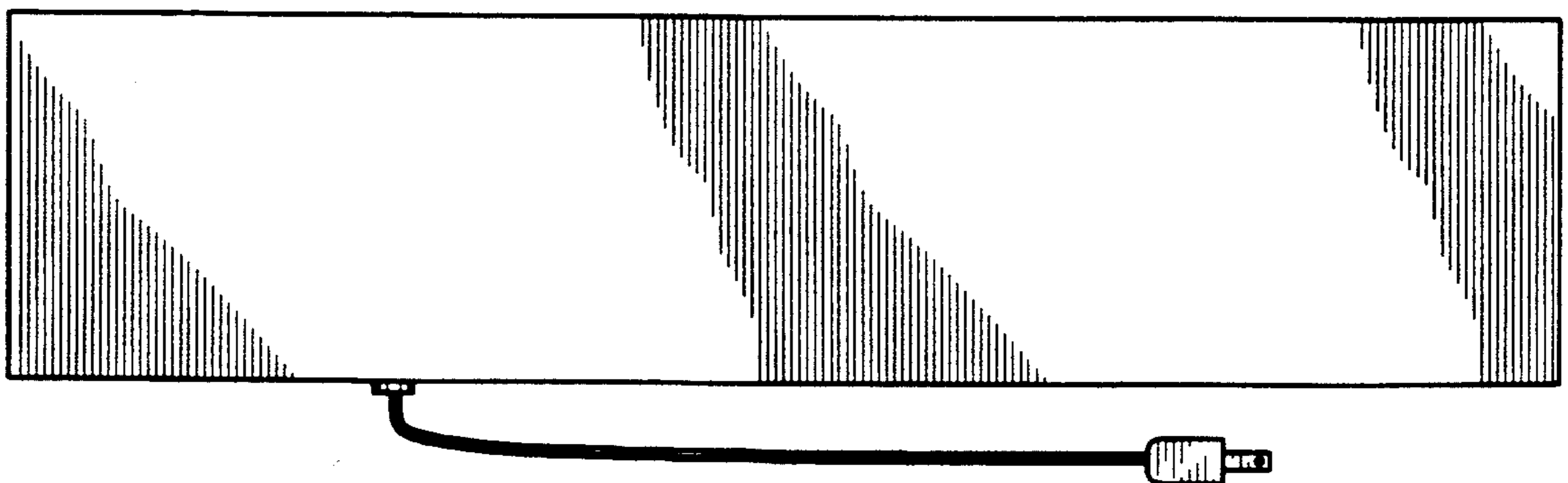

FIG. 7

