



US00D344626S

# United States Patent [19]

Landa

[11] Patent Number: **Des. 344,626**

[45] Date of Patent: **\*\* Mar. 1, 1994**

- [54] **SHOE-SHAPED TOTE BAG**
- [76] Inventor: **Jaime Landa**, 13084 Del Sur St., San Fernando, Calif. 91340
- [\*\*] Term: **14 Years**
- [21] Appl. No.: **849,317**
- [22] Filed: **Mar. 9, 1992**
- [52] U.S. Cl. .... **D3/271; D3/236**
- [58] Field of Search ..... **D3/41-55, D3/66; 190/100, 103, 115; 383/66, 100, 102, 907; 150/100-118**

- D. 251,575 4/1979 Molinari et al. .... D3/44
- D. 287,548 1/1987 Kraynack-Simon ..... D3/44 X

*Primary Examiner*—Louis S. Zarfes

### [57] CLAIM

The ornamental design for a shoe-shaped tote bag, as shown and described.

### DESCRIPTION

FIG. 1 is a perspective view of shoe-shaped tote bag showing my new design;  
 FIG. 2 is a back elevational view thereof showing the location of a two-zippered back pocket;  
 FIG. 3 is a front elevational view thereof showing the location of a zippered front pocket;  
 FIG. 4 is a side elevational view showing the location of a see-through identification pocket opposite side elevational view being the same; and,  
 FIG. 5 is a bottom plan thereof.

[56] **References Cited**  
**U.S. PATENT DOCUMENTS**

- D. 37,394 4/1905 Ryerson ..... D3/44
- D. 165,540 12/1951 Neal ..... D3/44
- D. 224,728 9/1972 Franitza ..... D3/44
- D. 251,574 4/1979 Molinari et al. .... D3/44

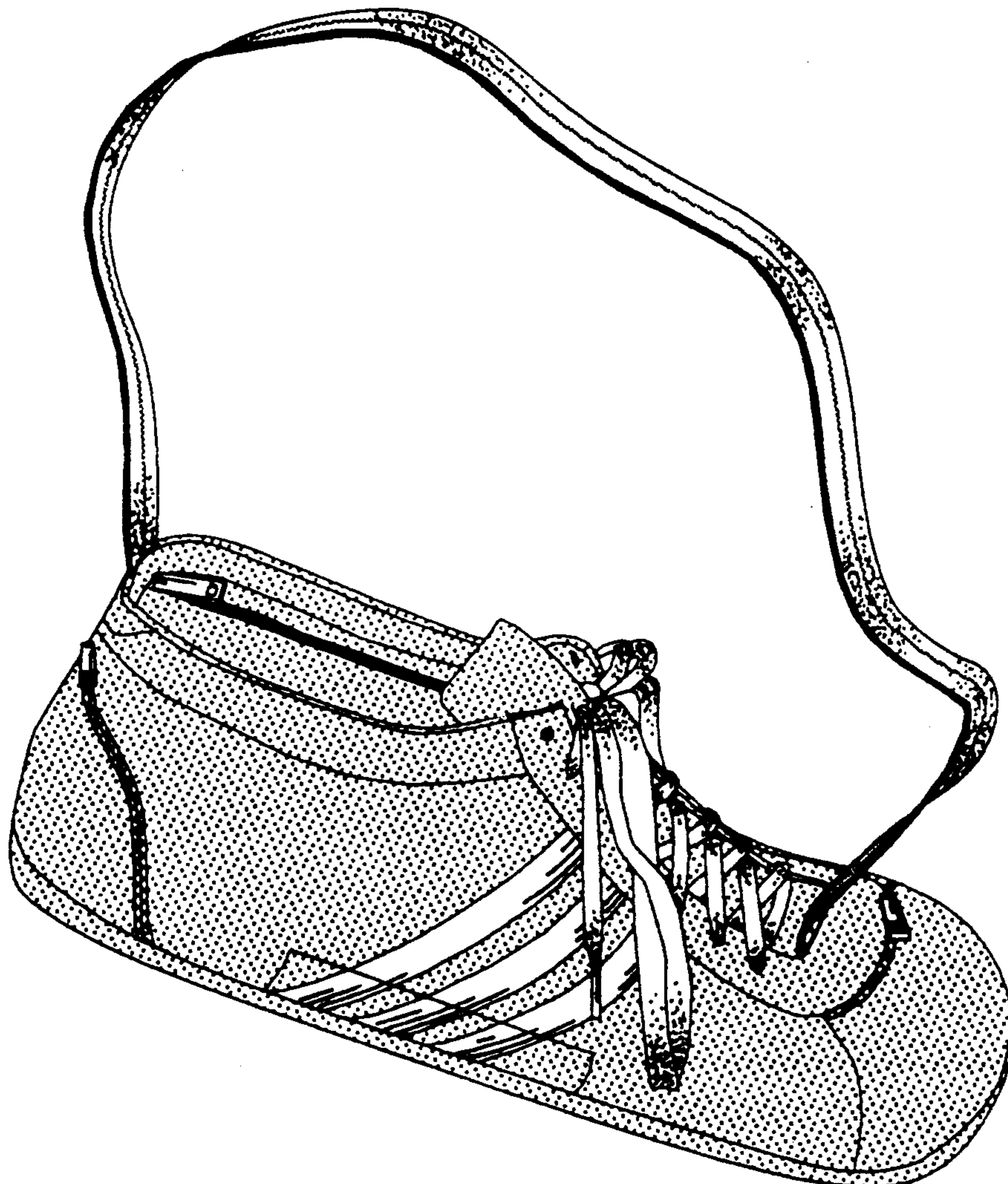

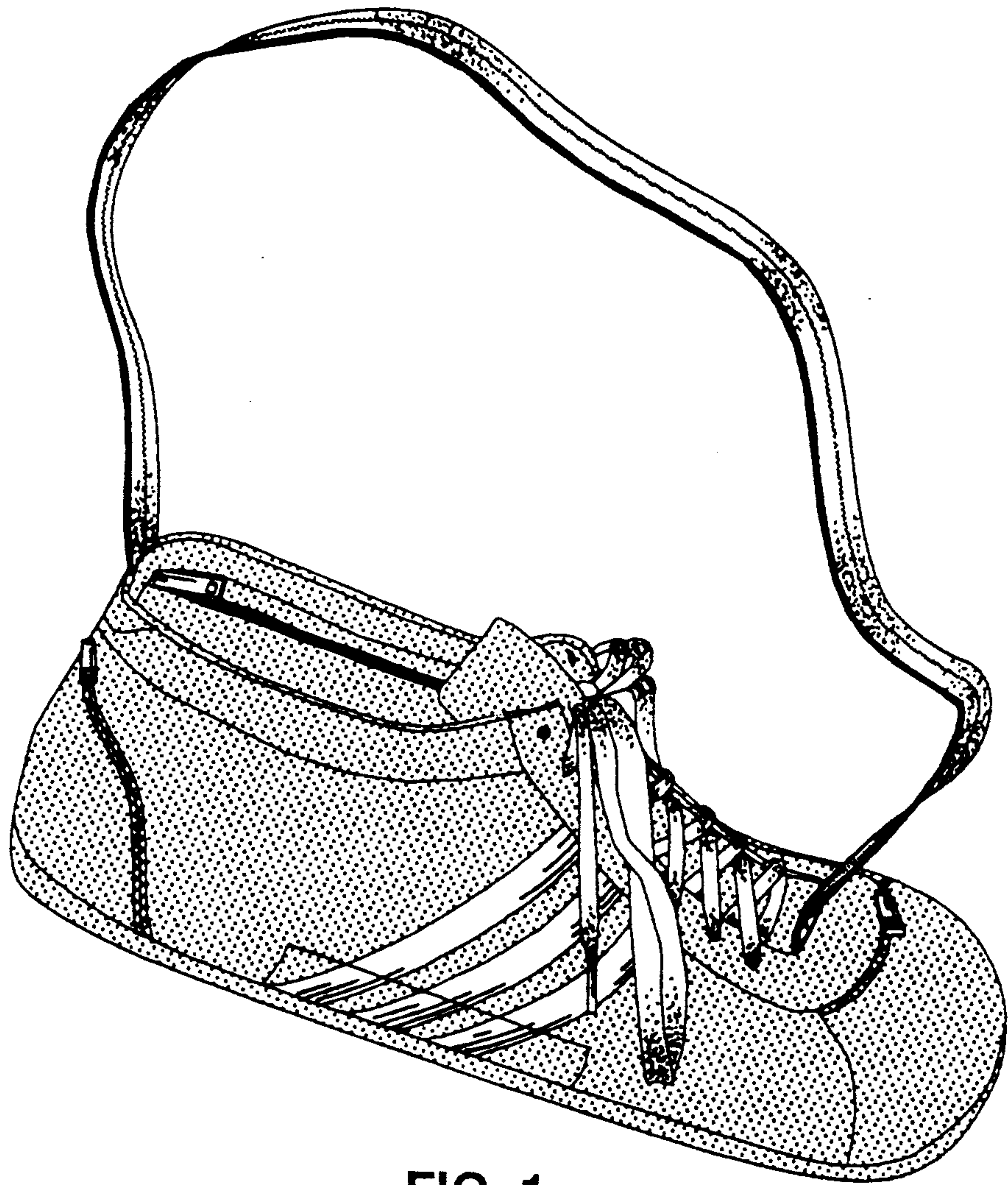

FIG. 1

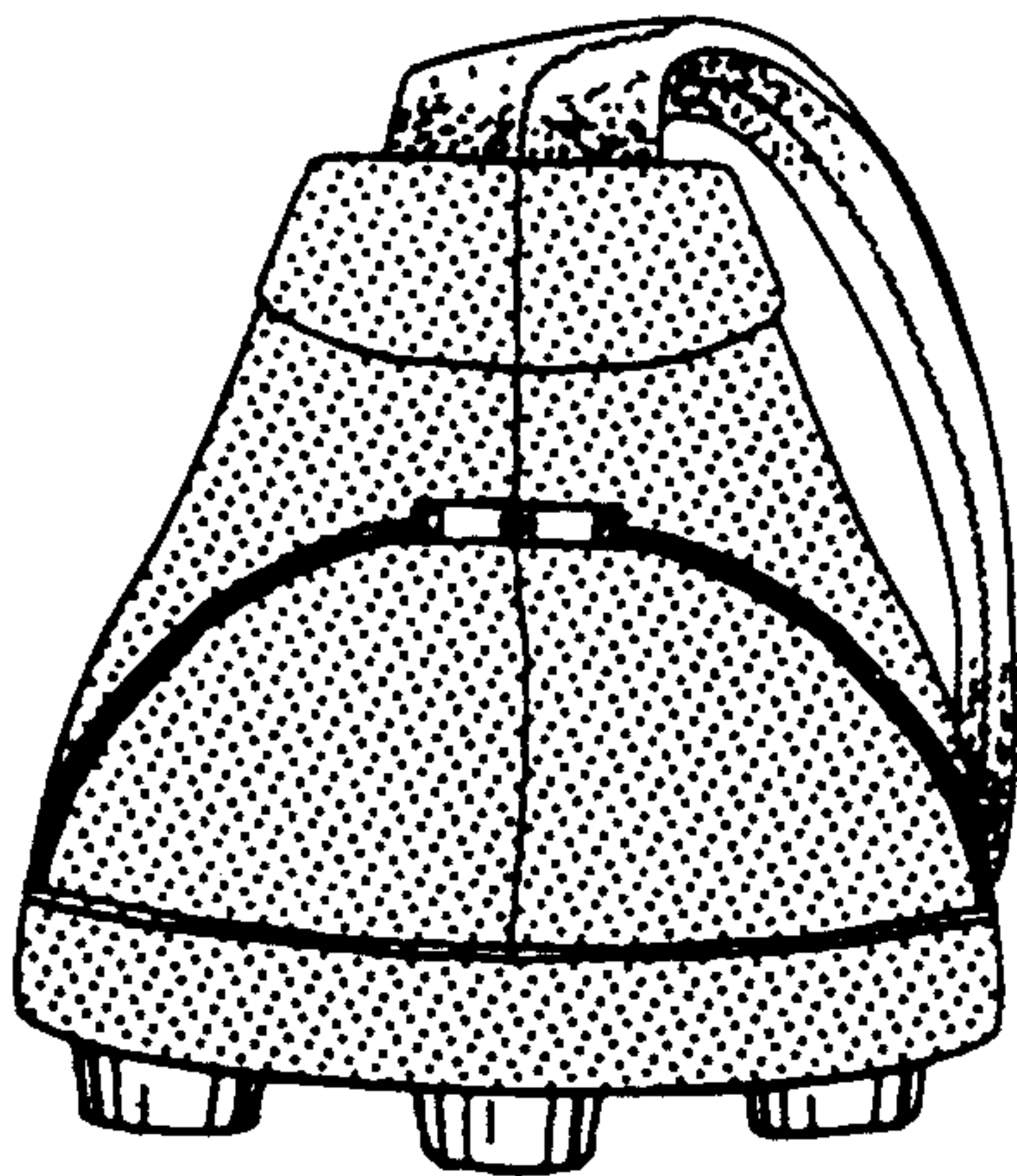

FIG. 2

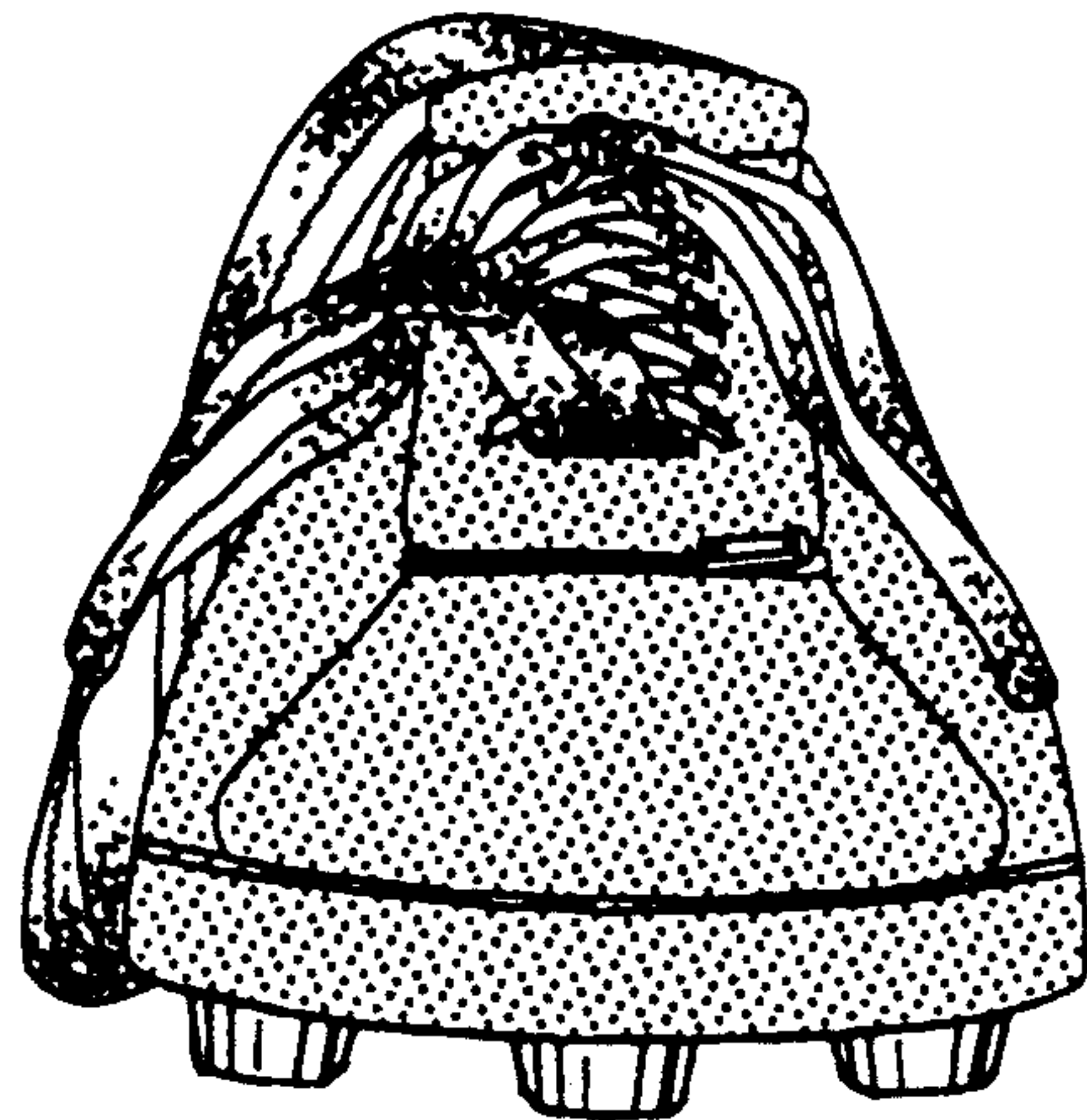

FIG. 3



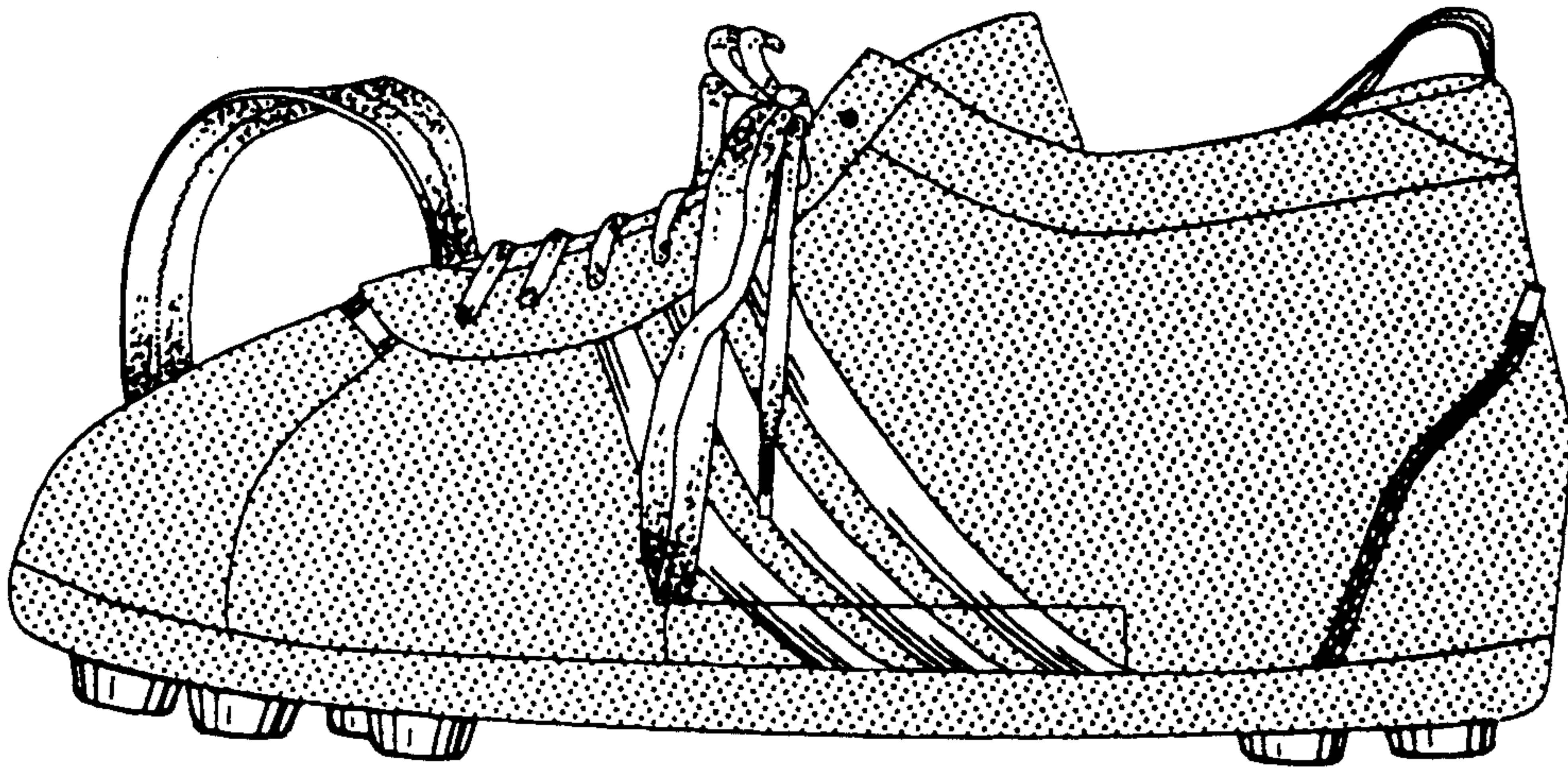

FIG. 4

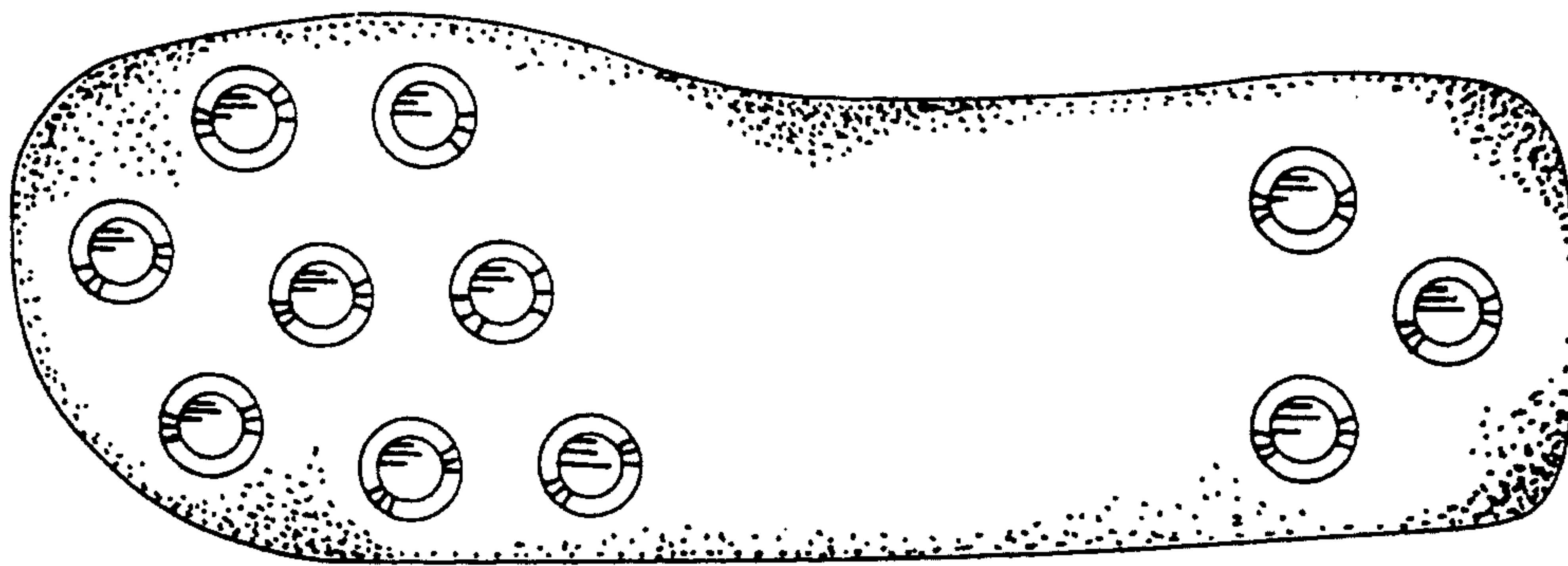

FIG. 5