



US00D344478S

United States Patent [19]

[11] Patent Number: **Des. 344,478**

Consolacion et al.

[45] Date of Patent: **** Feb. 22, 1994**

[54] **TIRE TREAD**

[75] Inventors: **Rudy E. Consolacion, Copley; Randall R. Brayer, Uniontown, both of Ohio**

[73] Assignee: **The Goodyear Tire & Rubber Company, Akron, Ohio**

[**] Term: **14 Years**

[21] Appl. No.: **937,193**

[22] Filed: **Aug. 31, 1992**

[52] U.S. Cl. **D12/147**

[58] Field of Search **152/209 R, 209 A, 209 D; D12/136, 138, 145-148**

[56] **References Cited**

U.S. PATENT DOCUMENTS

- D. 303,945 10/1989 Tsuda et al. D12/147
- D. 338,180 8/1993 Consolacion et al. D12/147
- 4,702,292 10/1987 Brayer D12/138

OTHER PUBLICATIONS

- 1991 Tread Design Guide, p. 16, Brunswick Defender SRX+4 Tire, Top Right Side of Page.
- 1991 Tread Design Guide, p. 18, Centennial Interceptor "SR" 5 Rib Tire, Second Row Down From Top, Right Side of Page.
- 1991 Tread Design Guide, p. 32, General X P2000 AS Tire, Second Tire In From Top Right Side of Page.

1991 Tread Design Guide, p. 37, Hercules Ultra Plus IV S. R. Tire, Bottom Left Side of Page.

1991 Tread Design Guide, p. 69, Uniroyal Rallye GTS Tire, Second Row Down From Top & Second Tire In From Left Side of Page.

1992 Tread Design Guide, p. 16, Armstrong Five Star (SR Rated) Tire, Second Row Down From Top, Center of Page.

1992 Tread Design Guide, p. 73, Sumitomo HTR4 (HR Rated) Tire, Third Row Down From Top, Right Side of Page.

Primary Examiner—James M. Gandy
Attorney, Agent, or Firm—T. P. Lewandowski

[57] **CLAIM**

The ornamental design for a tire tread, as shown and described.

DESCRIPTION

FIG. 1 is a front elevational view of a tire tread showing our new design, it being understood that the pattern is repeated throughout the circumference thereof;
 FIG. 2 is right perspective view thereof;
 FIG. 3 is a left perspective view thereof;
 FIG. 4 is a right side elevational view thereof;
 FIG. 5 is a left side elevational view thereof; and,
 FIG. 6 is an enlarged fragmentary front view thereof.
 The broken line showing of the tire sidewall in FIGS. 1, 2, 3, 4 and 5 of the drawing is for illustrative purposes only and forms no part of the claimed design.

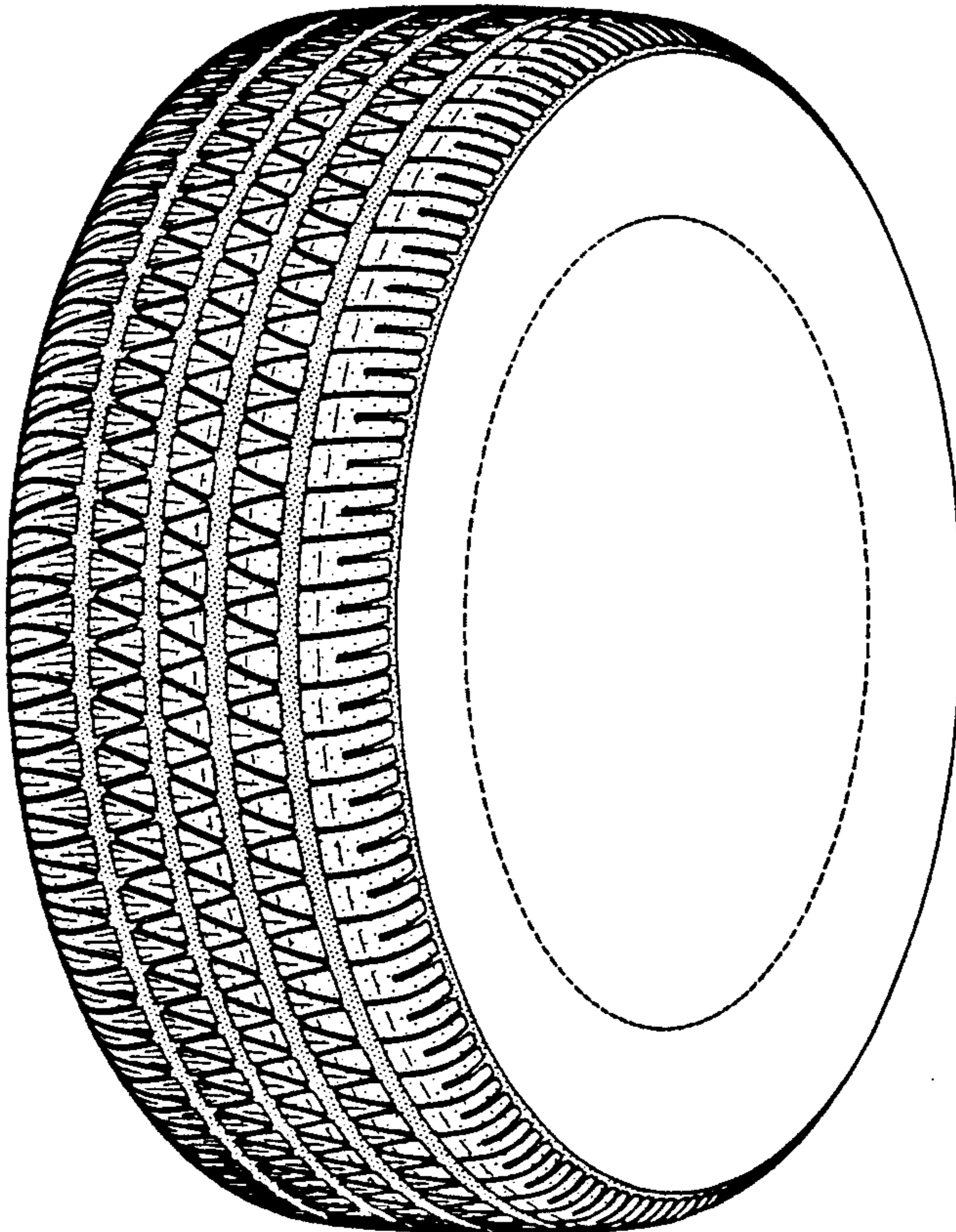

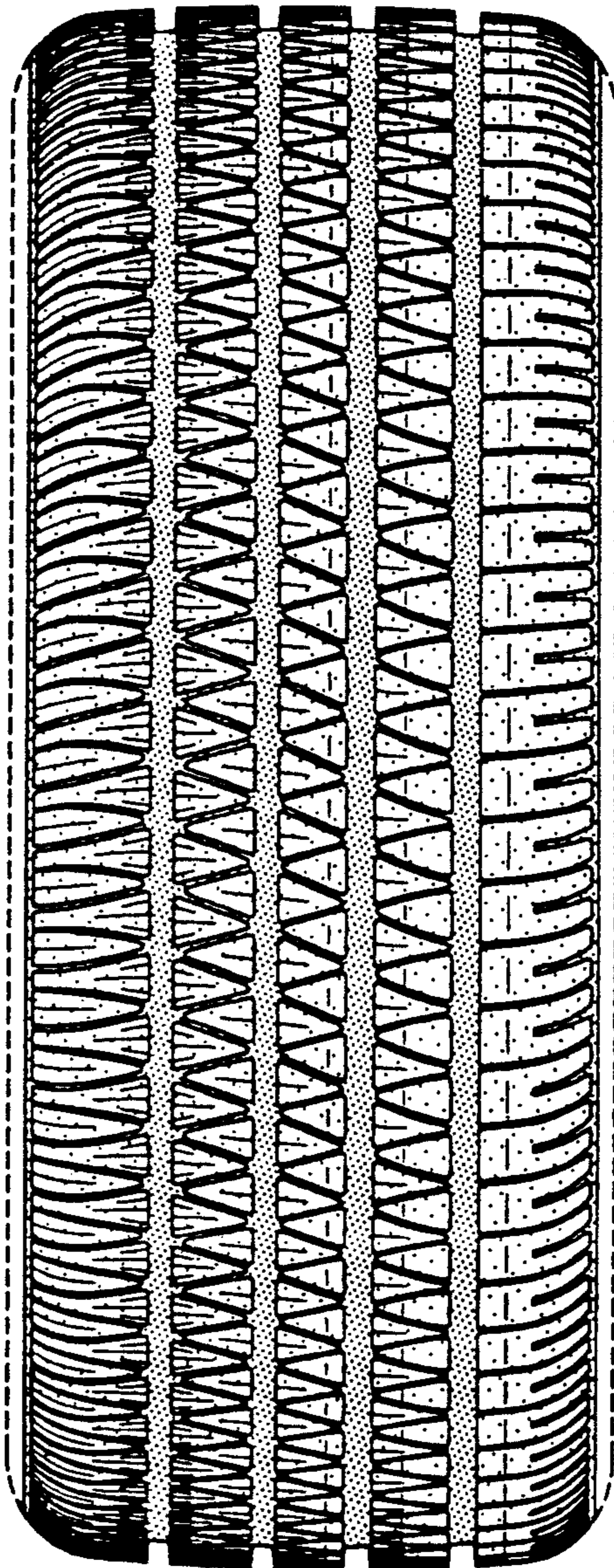

FIG-1

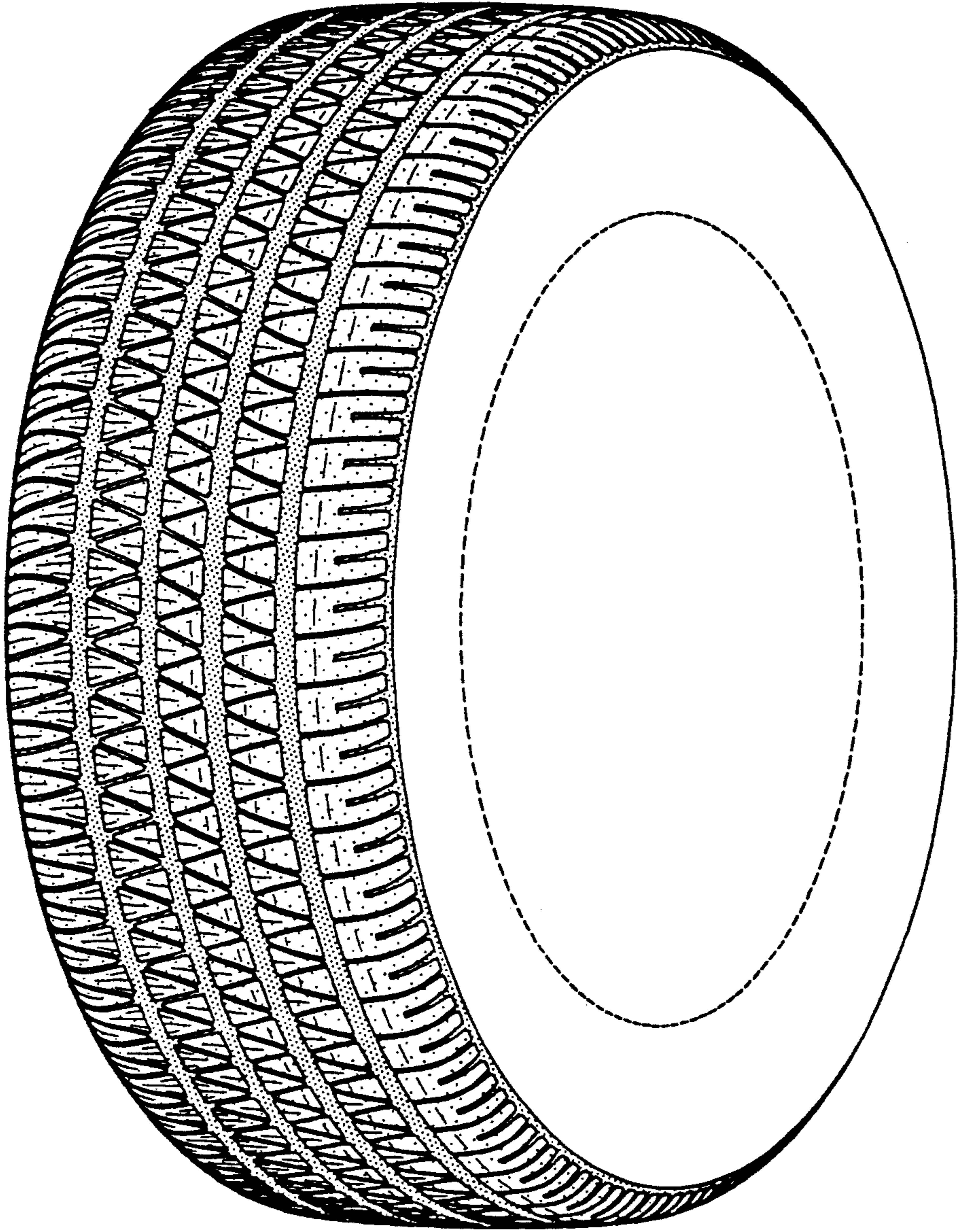

FIG-2

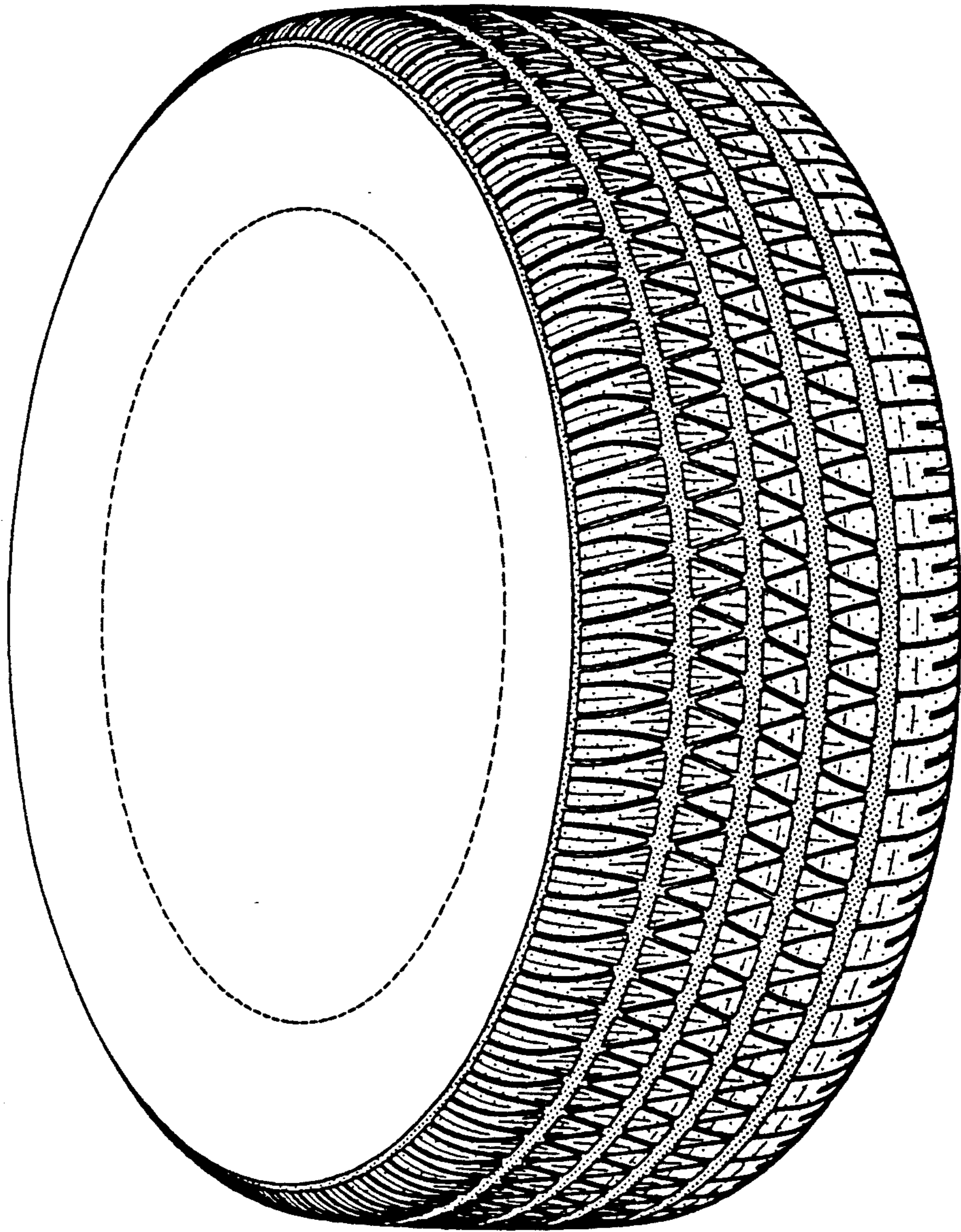

FIG-3

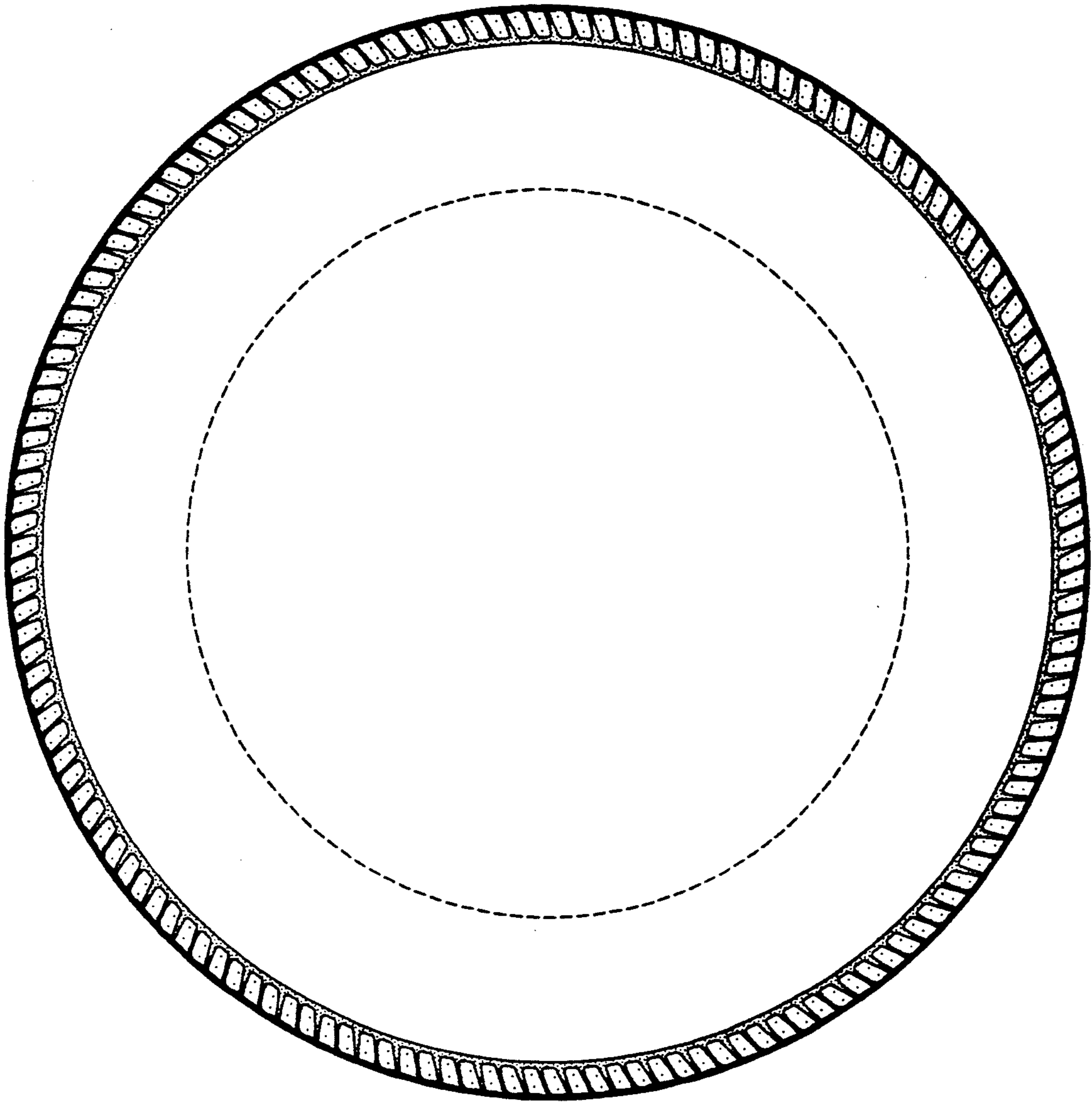

FIG-4

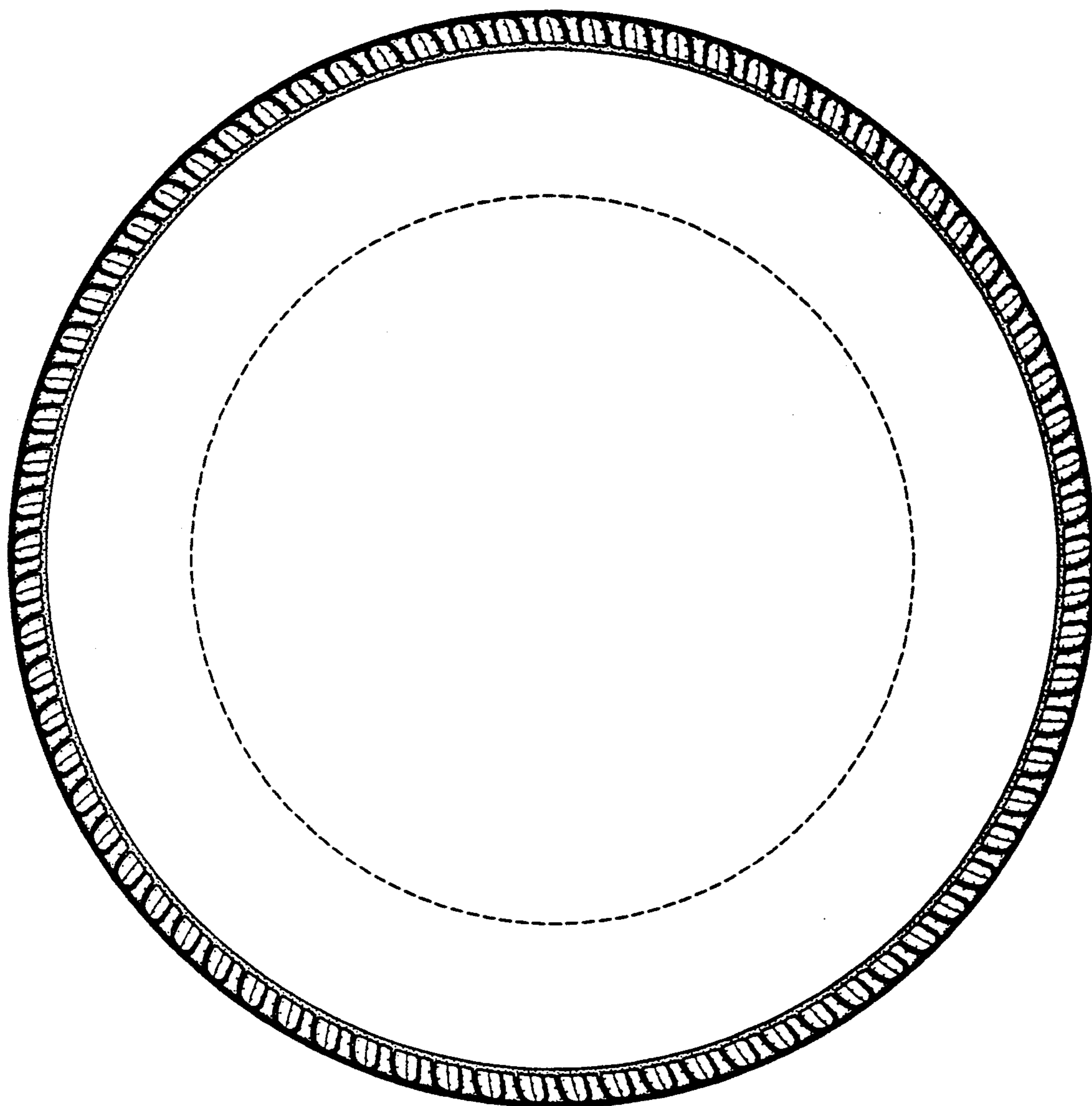

FIG-5

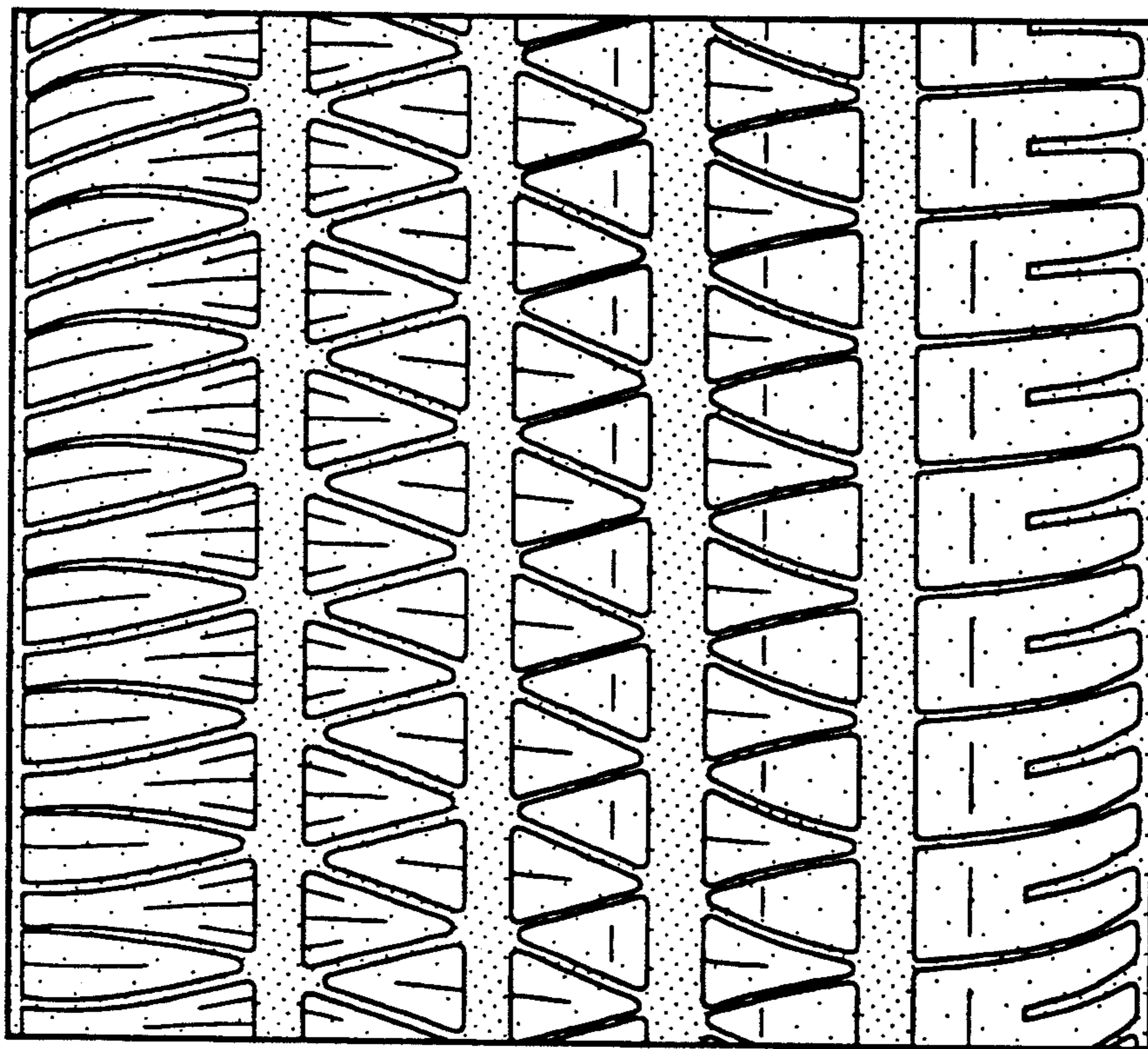

FIG-6