



US00D344475S

# United States Patent [19] Croyle

[11] Patent Number: **Des. 344,475**

[45] Date of Patent: **\*\* Feb. 22, 1994**

[54] **TIRE TREAD**

[75] Inventor: **Warren L. Croyle, Akron, Ohio**

[73] Assignee: **The Goodyear Tire & Rubber Company, Akron, Ohio**

[\*\*] Term: **14 Years**

[21] Appl. No.: **915,358**

[22] Filed: **Jul. 20, 1992**

[52] U.S. Cl. .... **D12/145**

[58] Field of Search ..... **152/209 R, 209 A, 209 D;  
D12/136, 141, 145-151**

[56] **References Cited**

**U.S. PATENT DOCUMENTS**

- D. 329,032 9/1992 Maxwell et al. .... D12/147
- D. 329,412 9/1992 Maxwell et al. .... D12/147
- D. 335,840 5/1993 Guspodin ..... D12/141

**OTHER PUBLICATIONS**

1992 Tread Design Guide, p. 52, Michelin XGT 2 (2R

Rated) Tire, Second Tire In From Bottom Right Side of Page.

*Primary Examiner*—James M. Gandy  
*Attorney, Agent, or Firm*—T. P. Lewandowski

[57] **CLAIM**

The ornamental design for a tire tread, as shown and described.

**DESCRIPTION**

FIG. 1 is a perspective view of a tire tread showing my new design;

FIG. 2 is a front elevational view thereof;

FIG. 3 is a side elevational view thereof; and,

FIG. 4 is a front elevational view of a tire tread showing a second embodiment of my new design, it being understood that a view from the side is substantially the same as that of the first embodiment as shown in FIG. 3.

The tread pattern is understood to be repeated throughout the circumference of both embodiments of the tire tread.

The broken line showing of the tire sidewall in all four views of the drawing is for illustrative purposes only and forms no part of the claimed design.

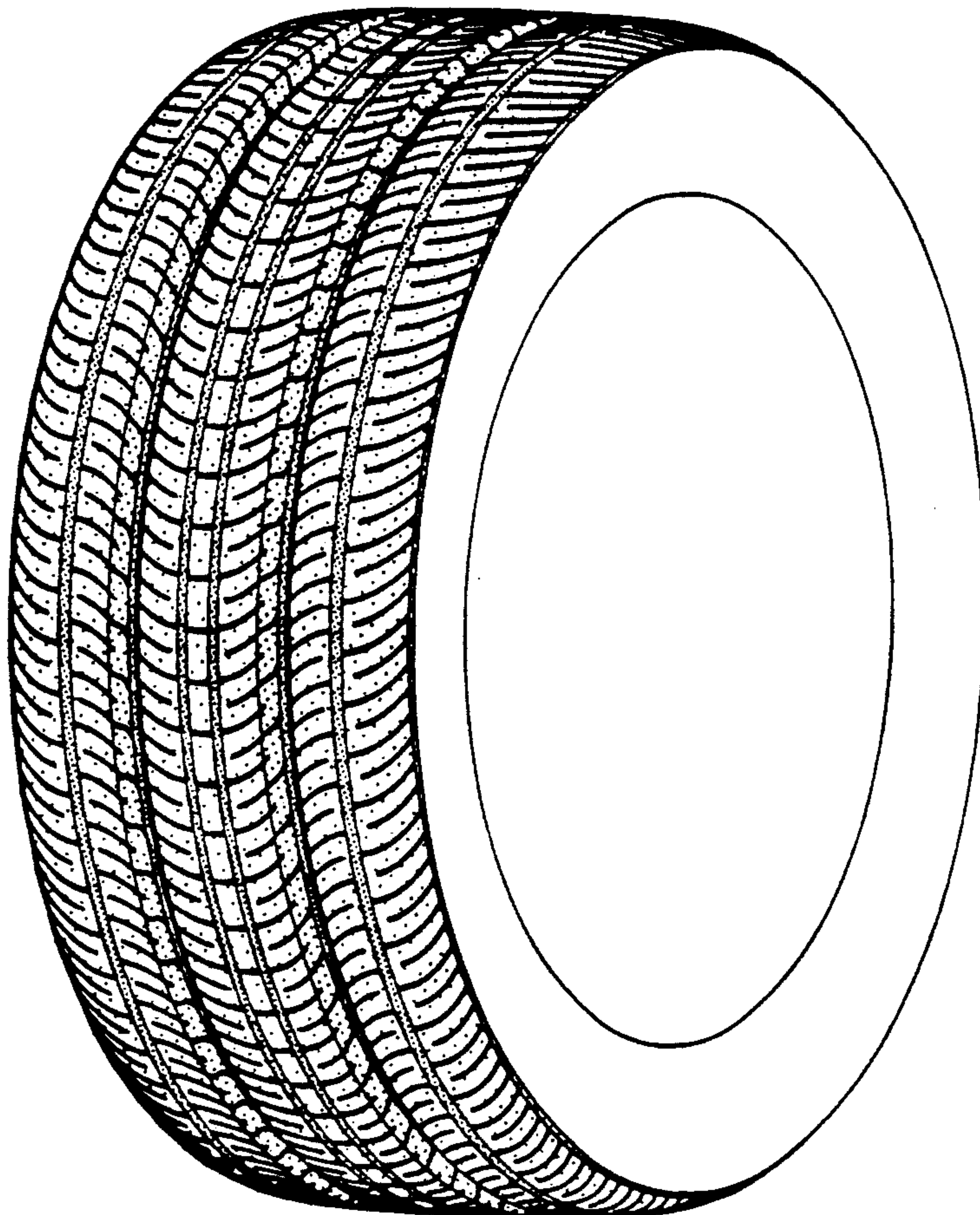

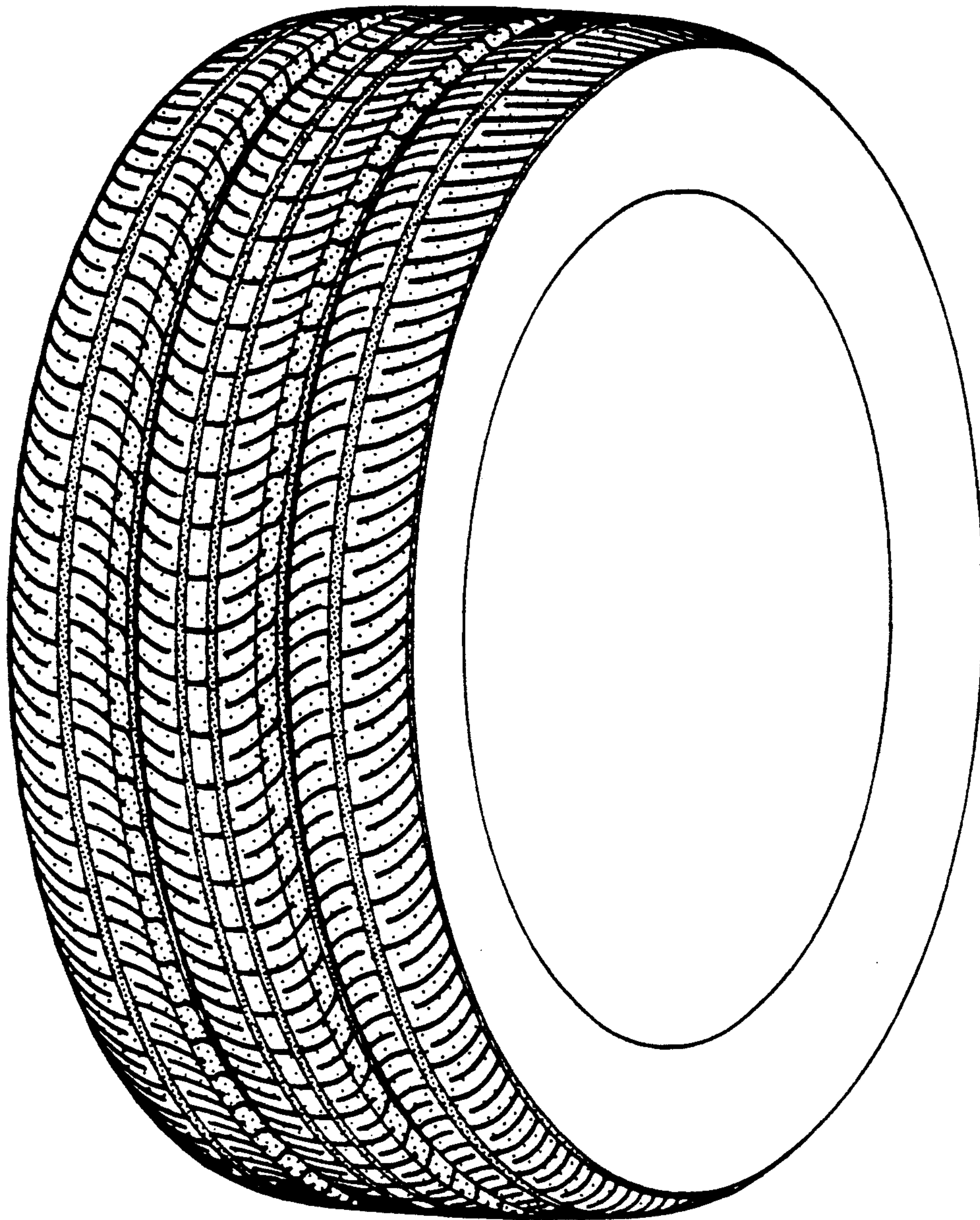

FIG-1



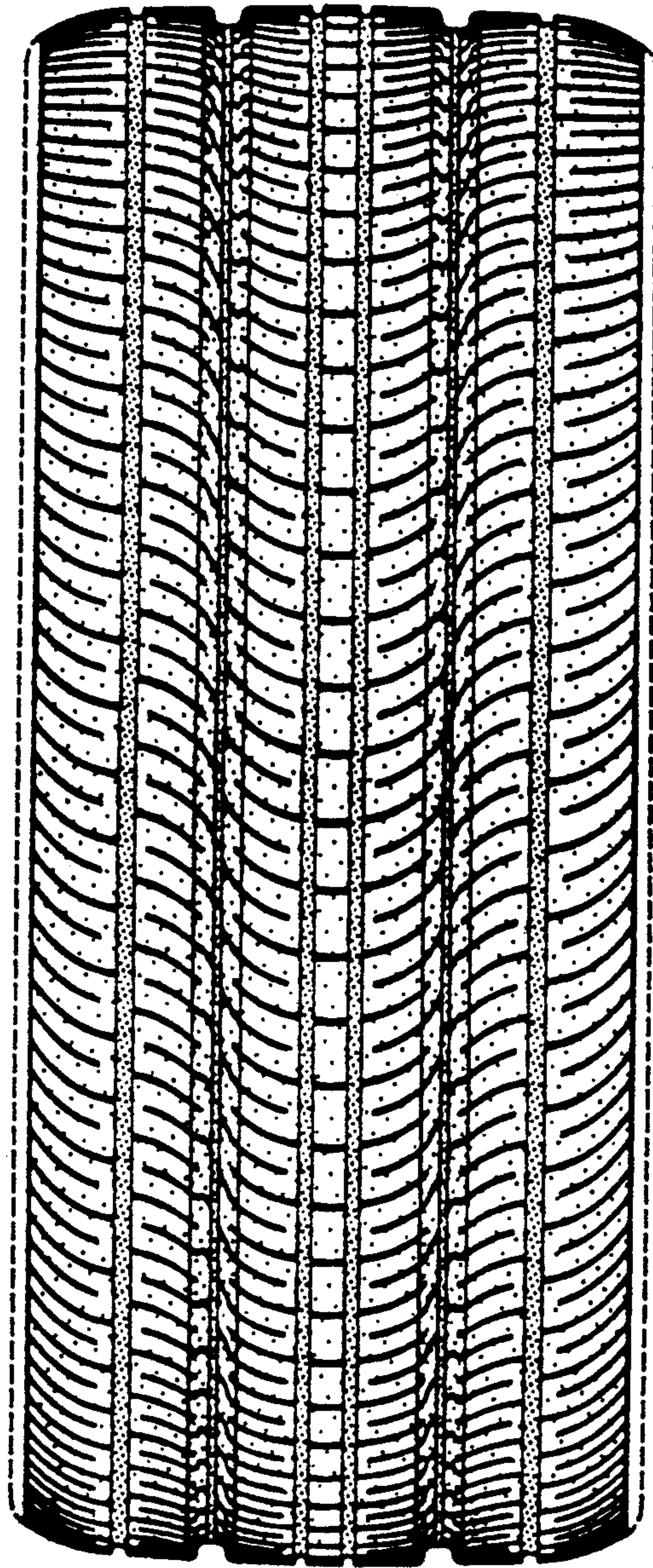

FIG-2

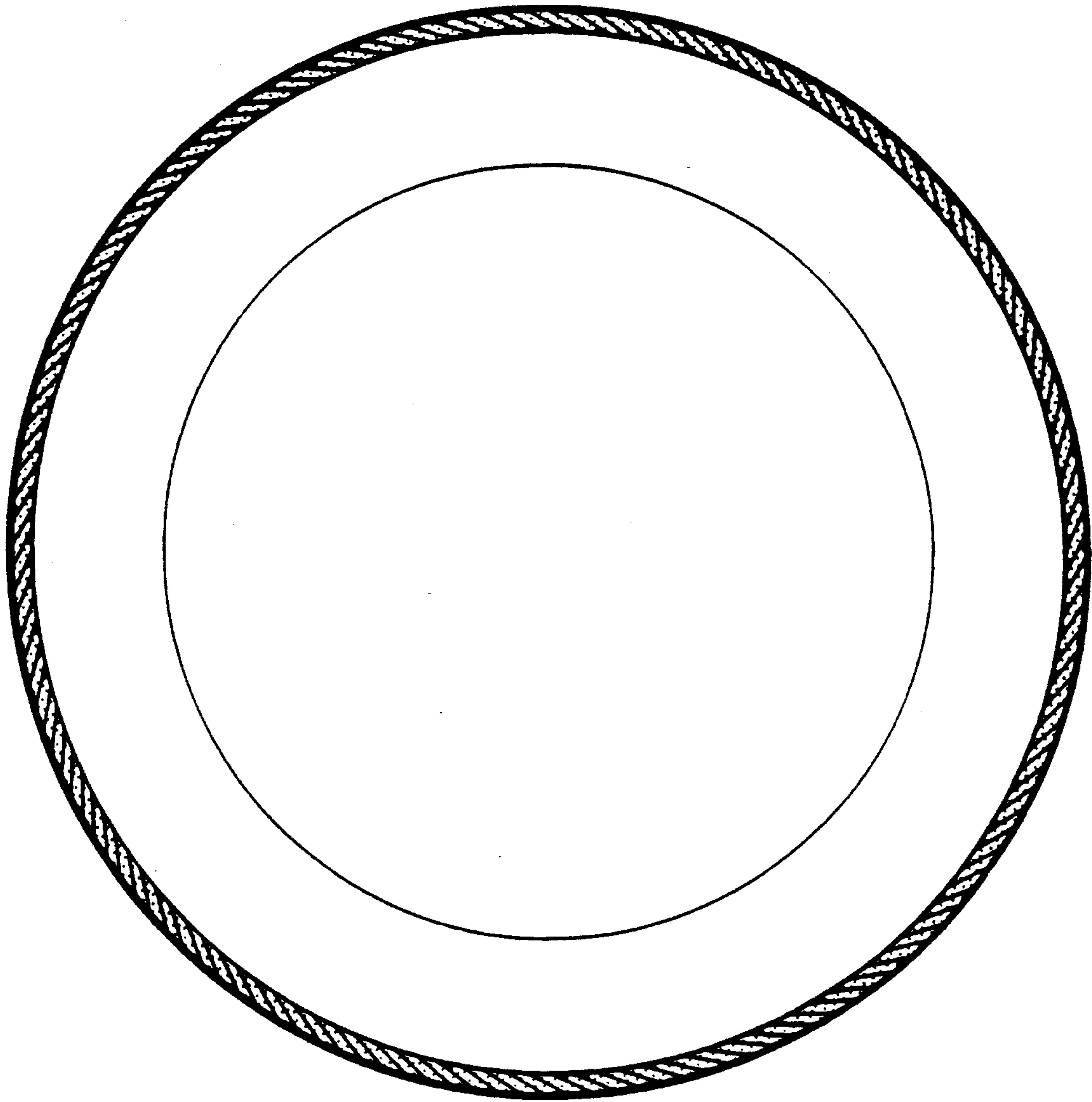

FIG-3

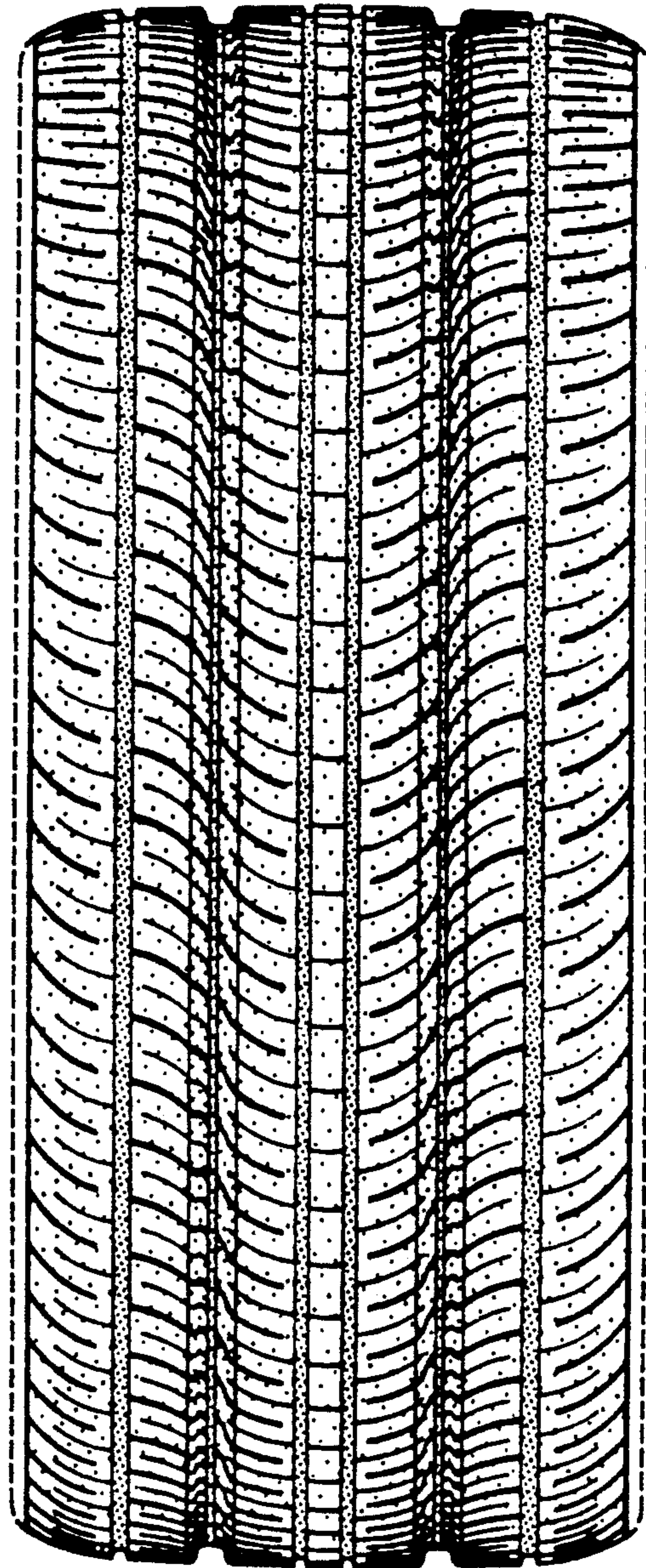

FIG-4