



US00D344446S

United States Patent [19]

[11] Patent Number: **Des. 344,446**

Egigian

[45] Date of Patent: **** Feb. 22, 1994**

[54] **TIE-DOWN FOR USE WITH TRUCK
BEDLINERS**

Primary Examiner—Wallace R. Burke
Assistant Examiner—H. Baynham
Attorney, Agent, or Firm—G. Donald Weber, Jr.

[76] Inventor: **Donald S. Egigian, 2421 Almira Ave.,
Fullerton, Calif. 92631**

[57] **CLAIM**

[**] Term: **14 Years**

The ornamental design for a tie-down for use with truck bedliners, as shown and described.

[21] Appl. No.: **952,783**

DESCRIPTION

[22] Filed: **Sep. 30, 1992**

FIG. 1 is an isometric view of the tie-down for use with truck bedliners of the instant invention in the open position;

[52] U.S. Cl. **D8/356**

FIG. 2 is a side elevational view thereof;
FIG. 3 is an end elevational view thereof with the opposite end being a mirror image thereof;

[58] Field of Search **D8/356, 349, 383, 373;
410/110**

FIG. 4 is a top plan view thereof;
FIG. 5 is a sectional view taken along line 5—5 of FIG. 2;

[56] **References Cited**

U.S. PATENT DOCUMENTS

- D. 247,420 3/1978 Reynolds D8/373
- D. 258,815 4/1981 Cottrell et al. D8/349
- D. 292,690 11/1987 Knutson D8/354 X
- 4,958,875 9/1990 Zamzow 410/110 X

FIG. 6 is a bottom plan view thereof; and,
FIG. 7 is a sectional view taken along line 7—7 of FIG. 2.

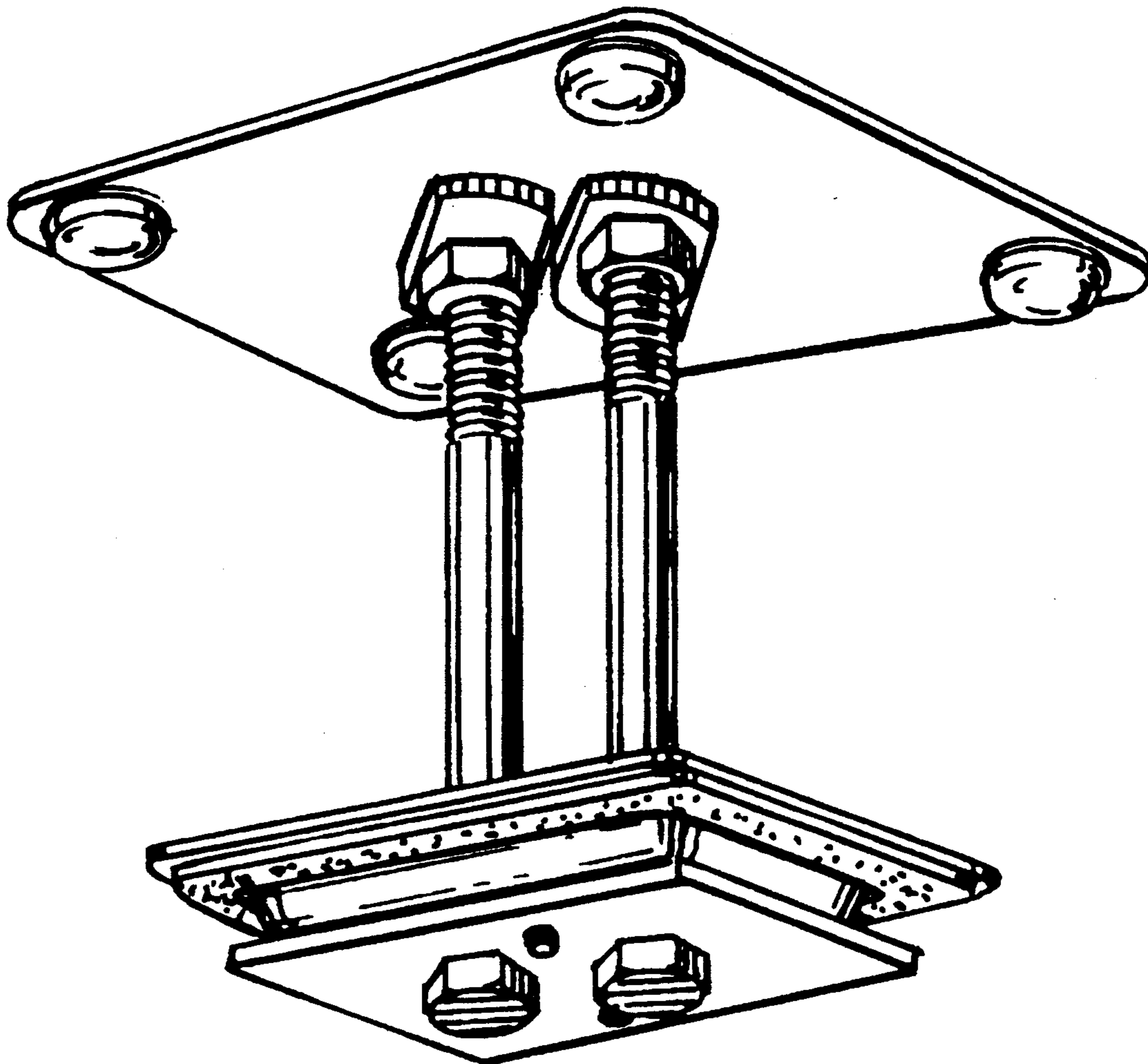

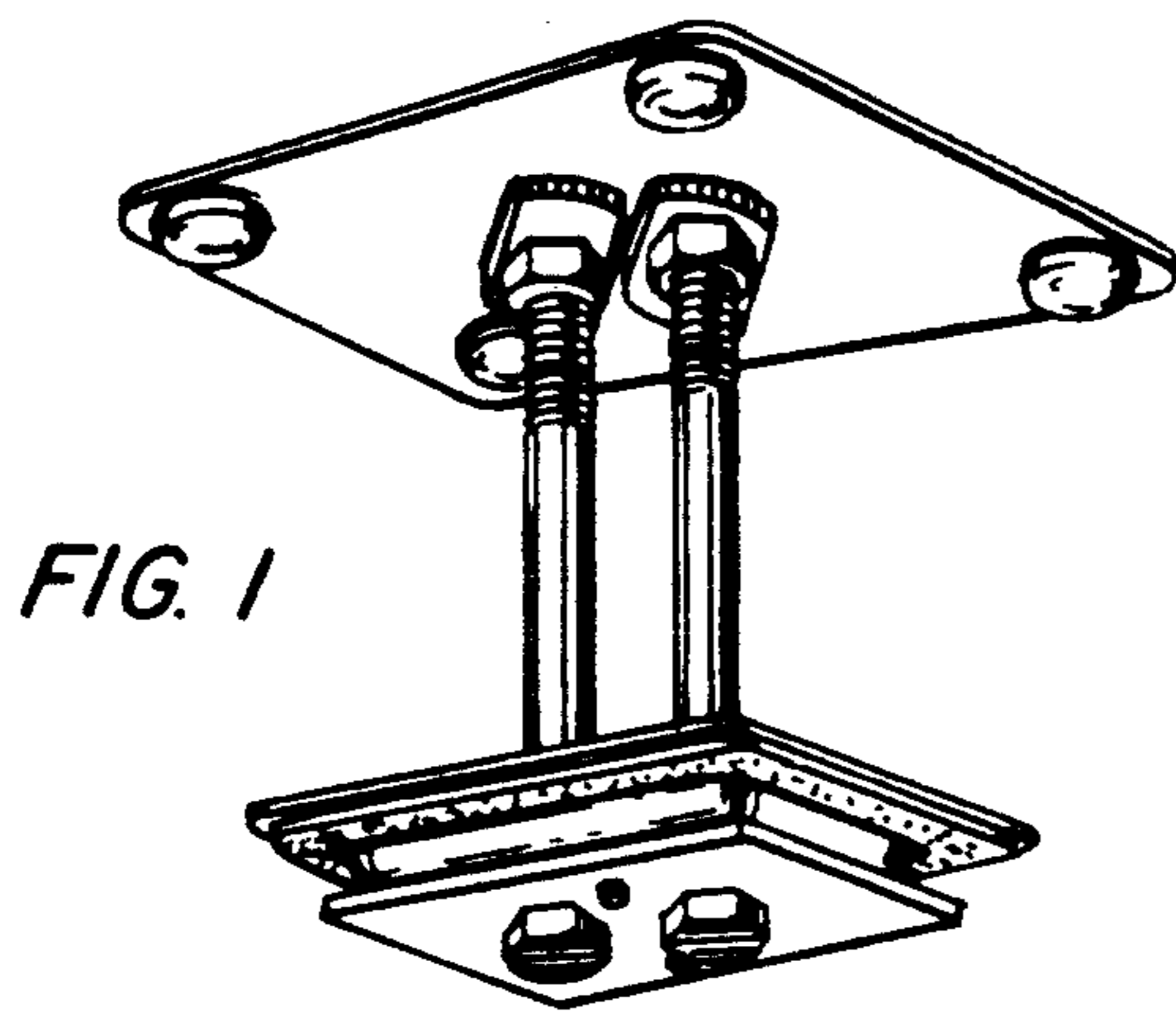

FIG. 1

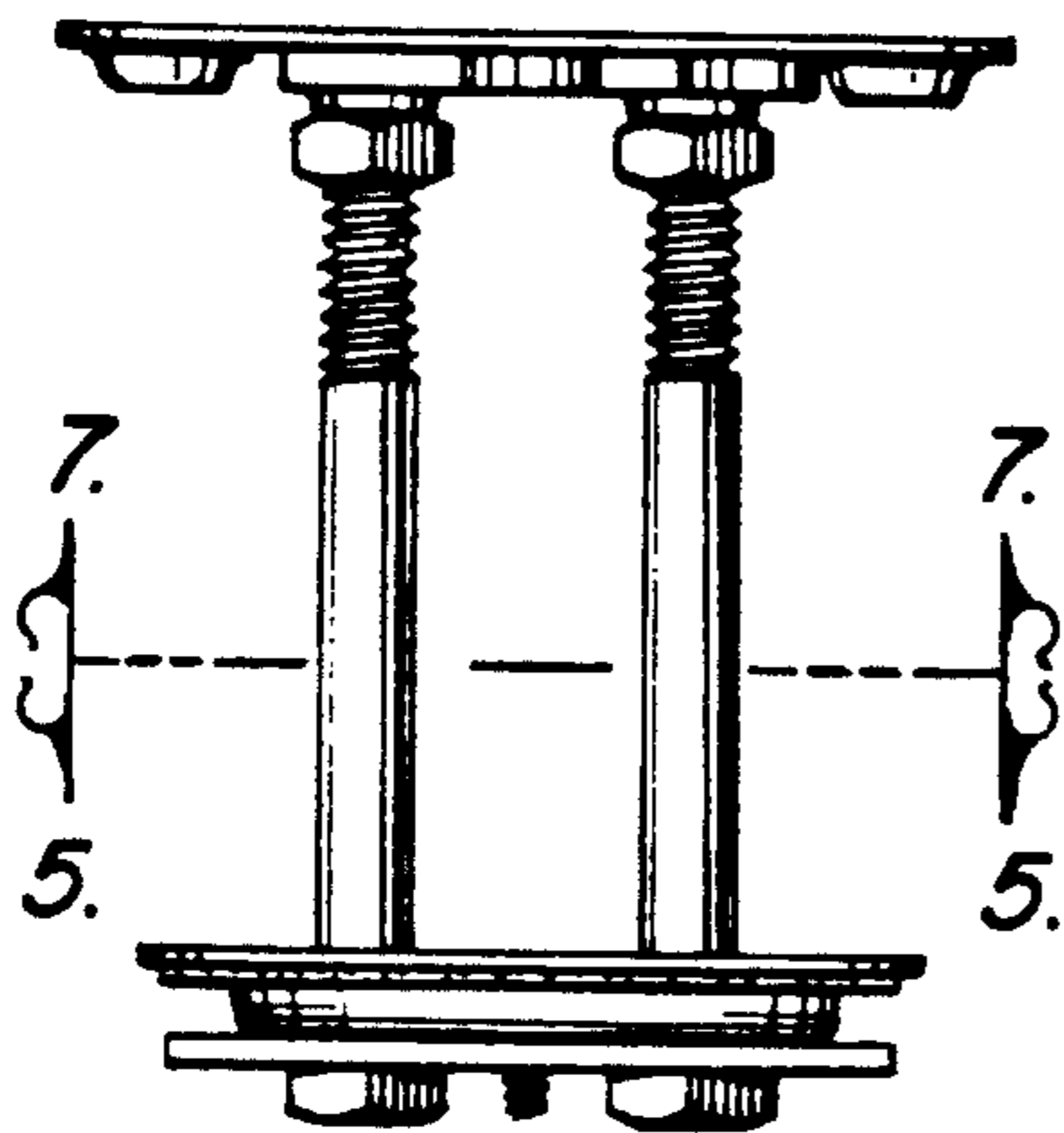

FIG. 2

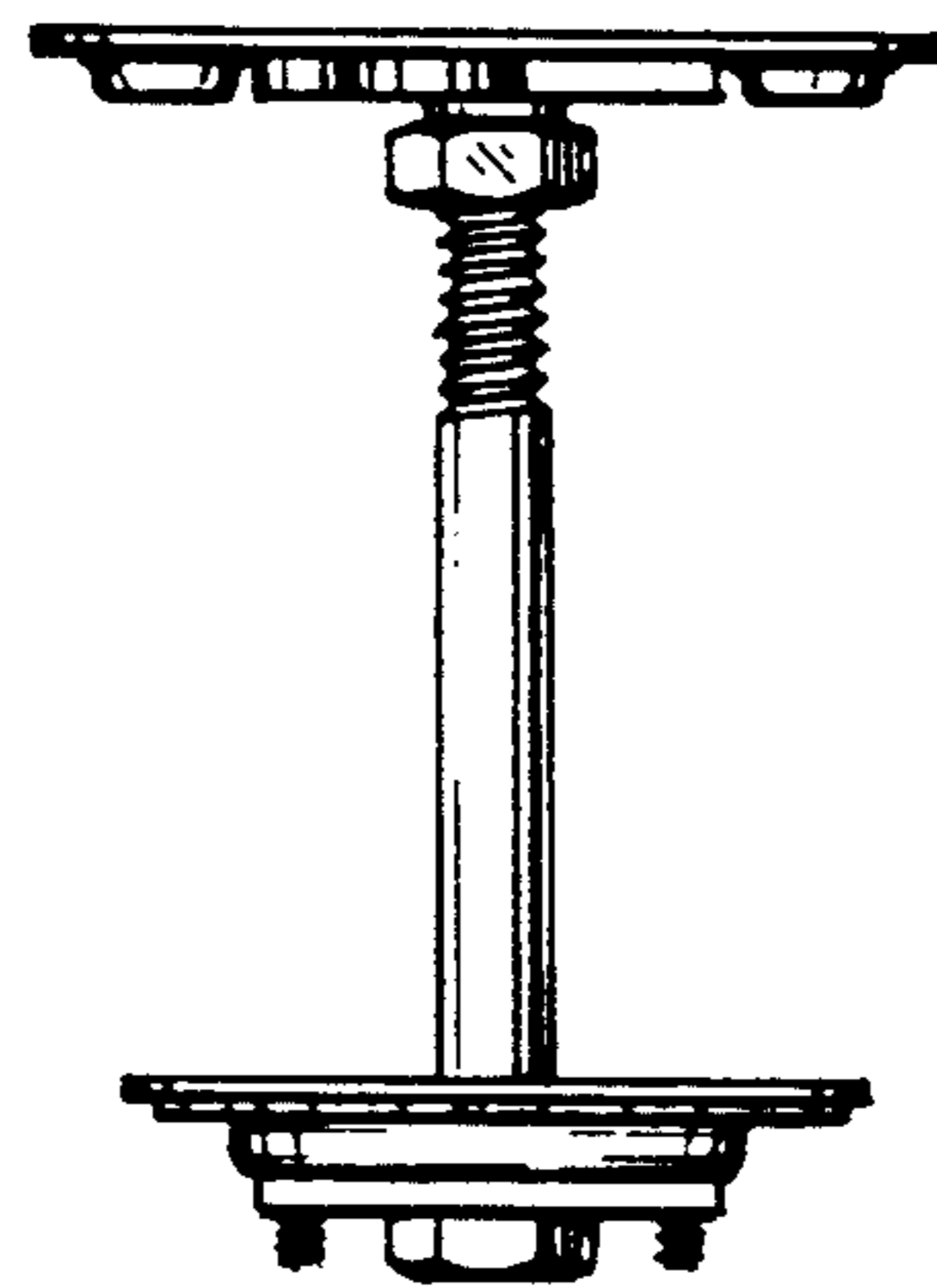

FIG. 3

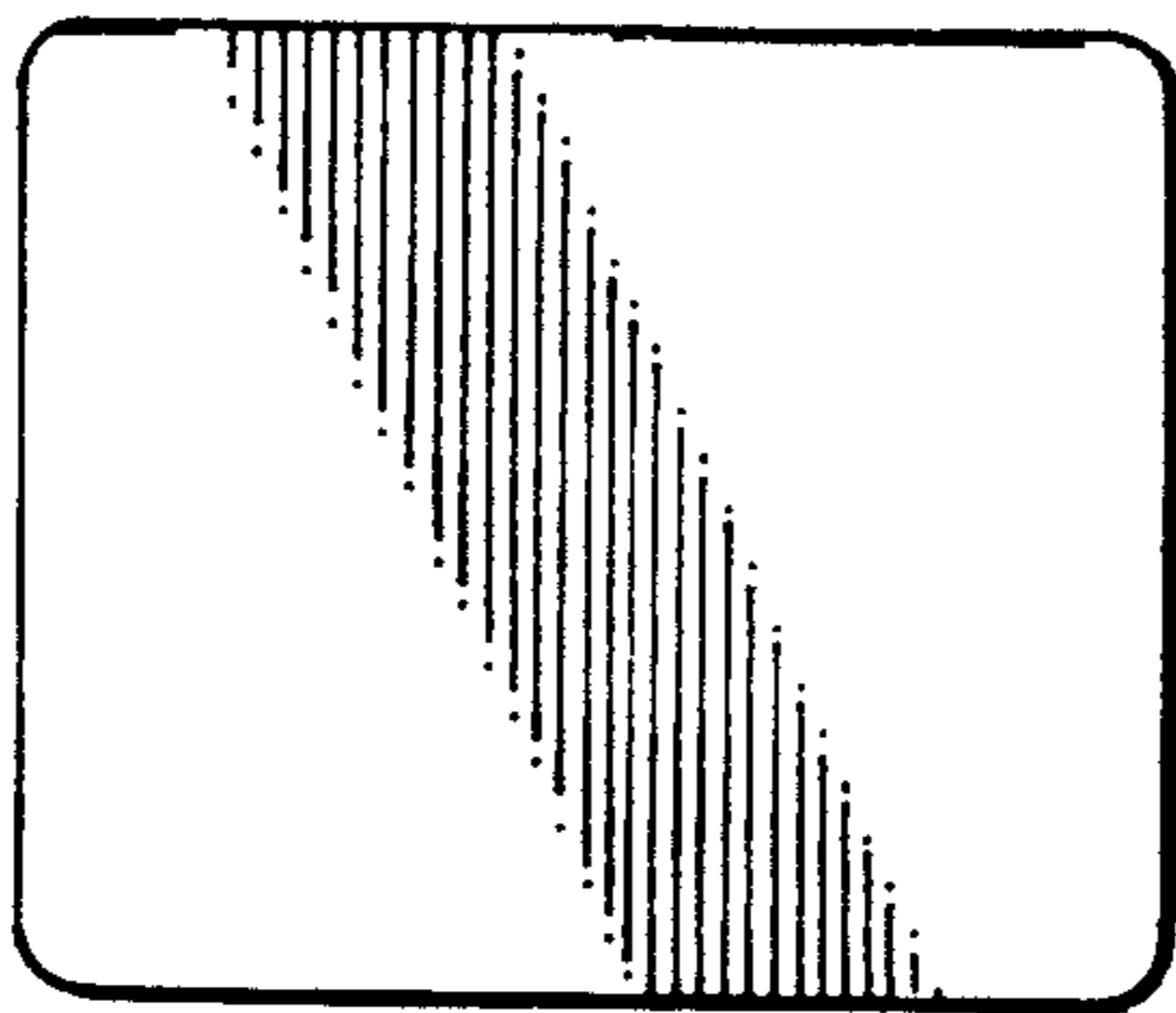

FIG. 4

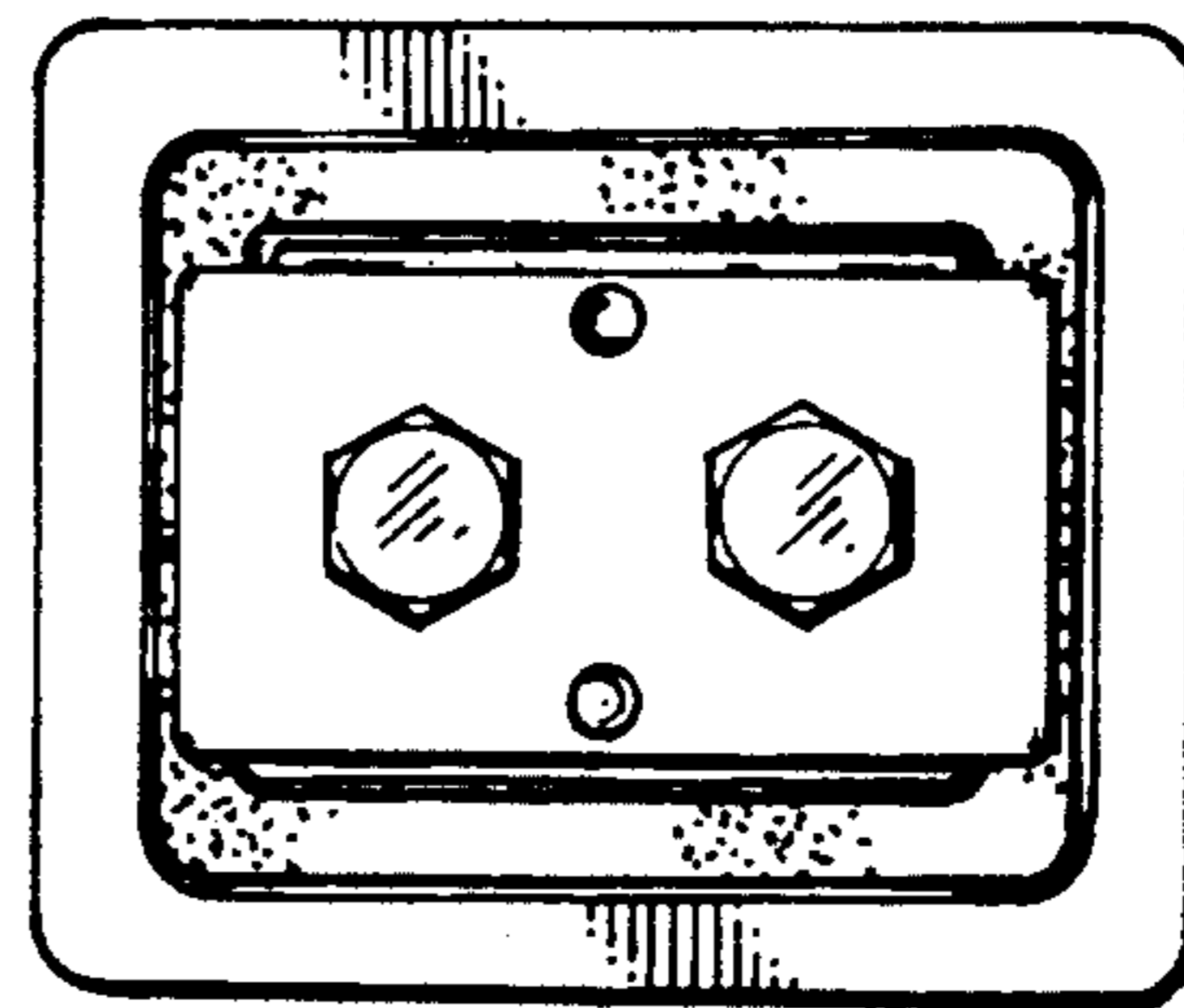

FIG. 6

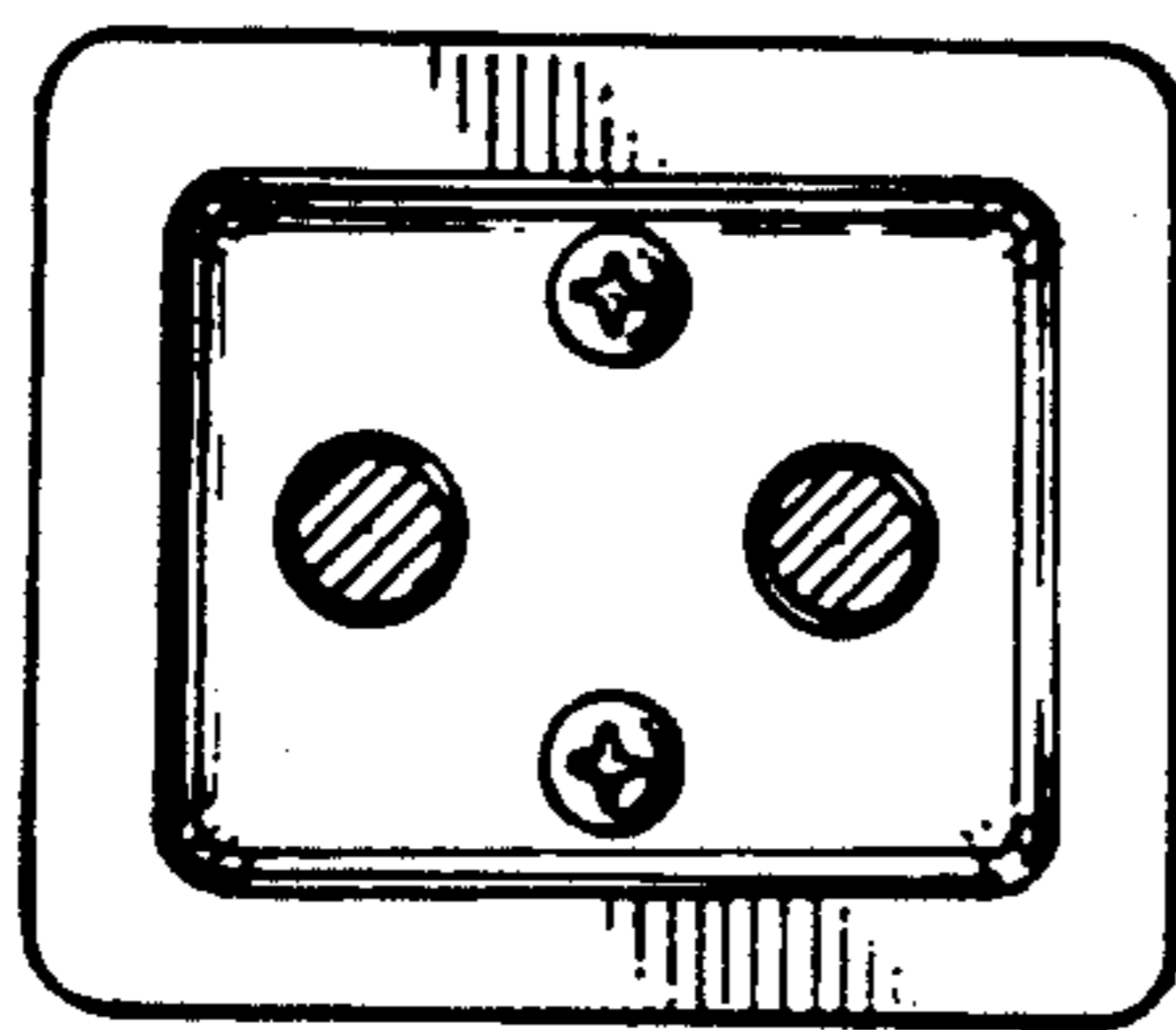

FIG. 5

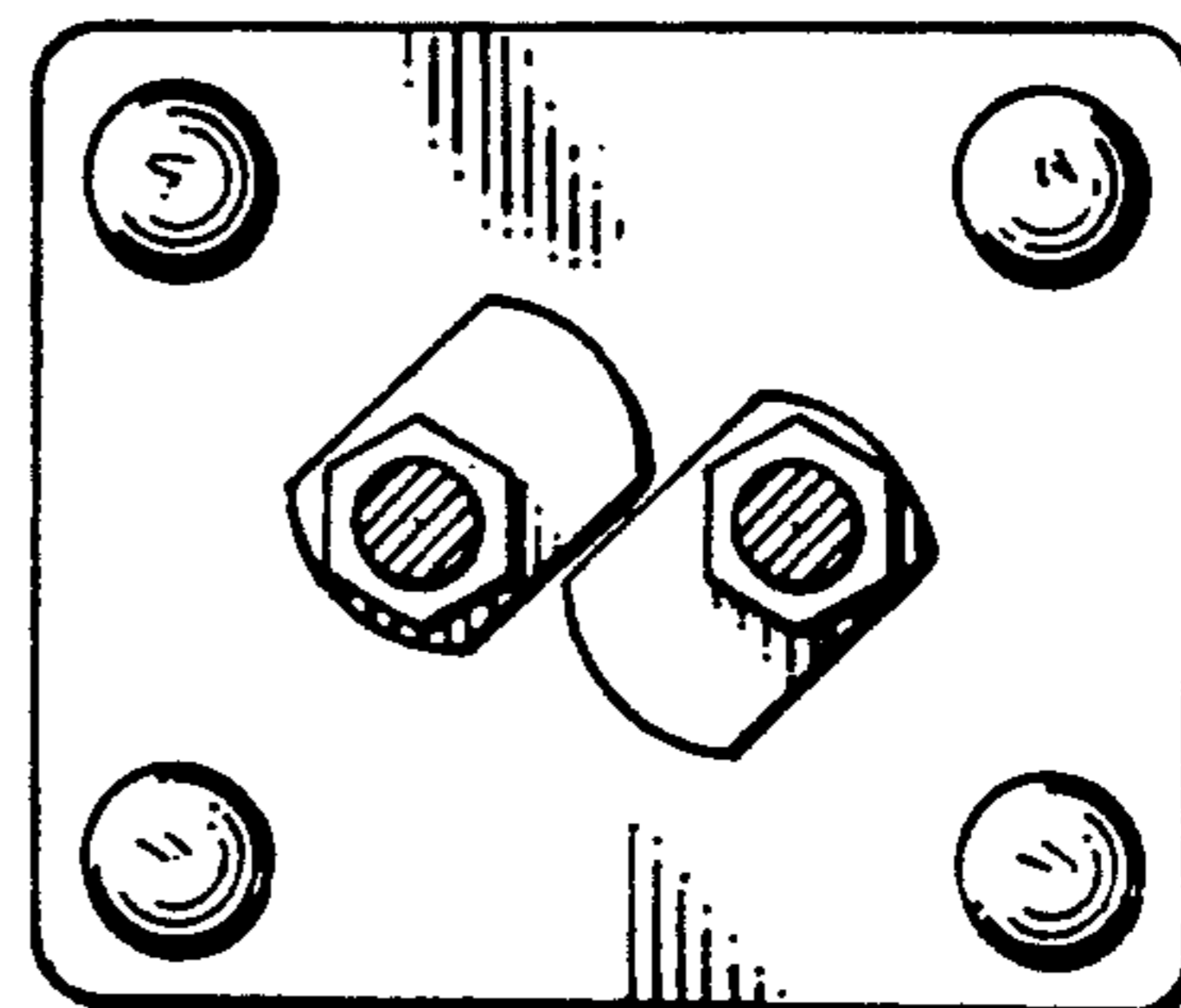

FIG. 7