



US00D344405S

United States Patent [19] Close

[11] Patent Number: **Des. 344,405**

[45] Date of Patent: **** Feb. 22, 1994**

[54] **SHOE UPPER**

[75] Inventor: **Judith R. Close, Dedham, Mass.**

[73] Assignee: **Reebok International Ltd.,
Stoughton, Mass.**

[**] Term: **14 Years**

[21] Appl. No.: **12,689**

[22] Filed: **Sep. 8, 1993**

D. 325,291	4/1992	Hatfield	D2/969
D. 325,666	4/1992	Earle et al.	D2/969
D. 325,809	5/1992	Close	D2/969
D. 326,953	6/1992	Hatfield	D2/969
D. 331,312	12/1992	Close	D2/969
D. 331,829	12/1992	Kittle	D2/969
D. 333,905	3/1993	Close	D2/969
D. 333,906	3/1993	Hatfield	D2/969

Primary Examiner—Louis S. Zarfes
Attorney, Agent, or Firm—Sterne, Kessler, Goldstein
 and Fox

Related U.S. Application Data

[62] Division of Ser. No. 4,022, Jan. 25, 1993, Pat. No. Des. 340,547.

[52] U.S. Cl. D2/969; D2/902

[58] Field of Search D2/264, 265, 272, 308-314, D2/896, 902, 907, 908, 969, 977; 36/45, 83, 84, 89, 100-107, 112-114, 132, 136

[57] CLAIM

The ornamental design for a shoe upper, as shown and described.

DESCRIPTION

FIG. 1 is left side elevational view of a shoe upper showing my new design;
 FIG. 2 is a right side elevational view thereof;
 FIG. 3 is a top plan view thereof;
 FIG. 4 is a front elevational view thereof; and,
 FIG. 5 is a rear elevational view thereof.

The broken line showing of a shoe sole in the figures is environmental only and forms no part of the claimed design.

[56] References Cited

U.S. PATENT DOCUMENTS

D. 298,283	11/1988	Swett et al.	D2/969
D. 316,624	5/1991	Hatfield et al.	D2/969
D. 319,722	9/1991	Hatfield	D2/969

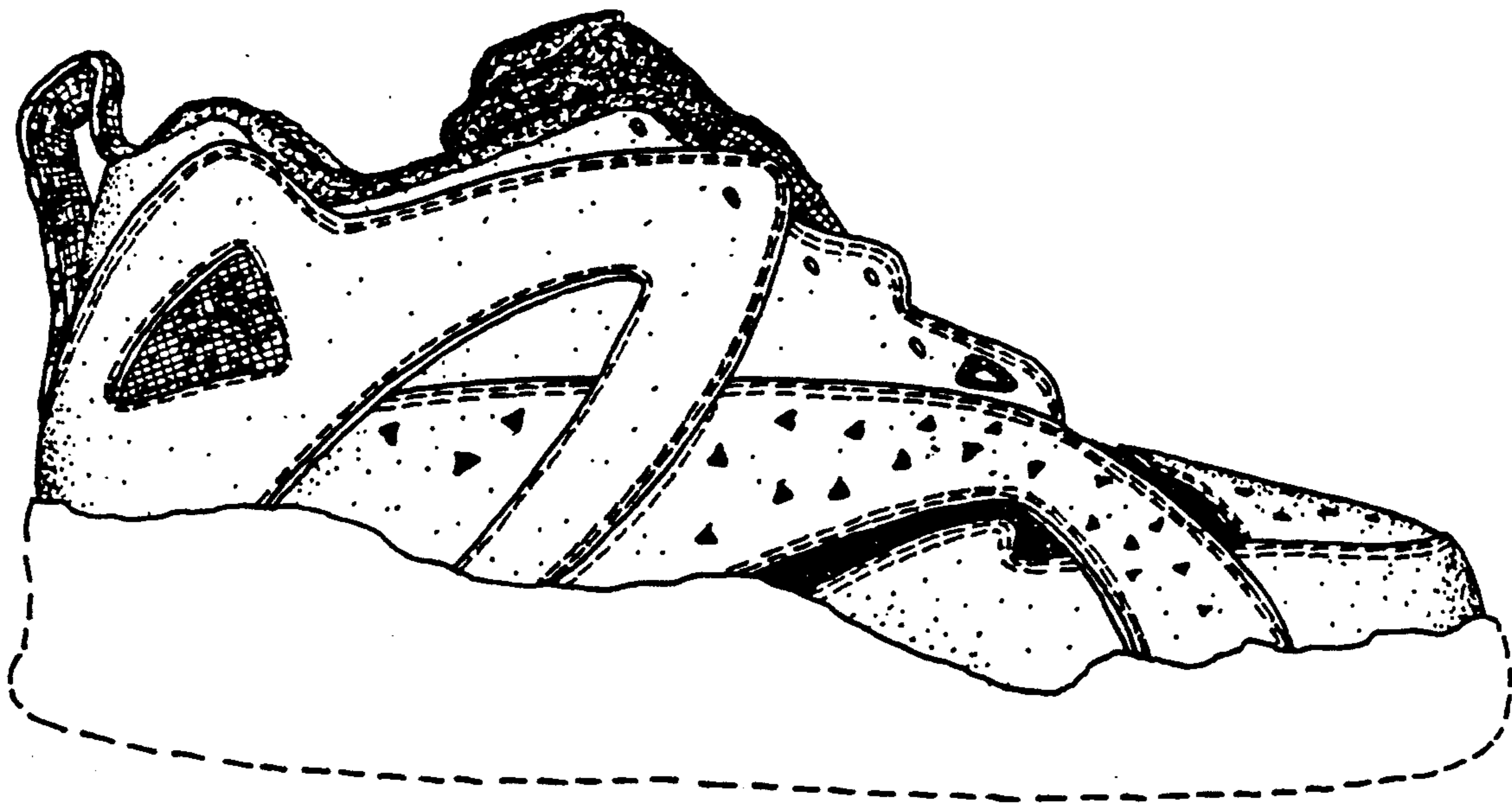

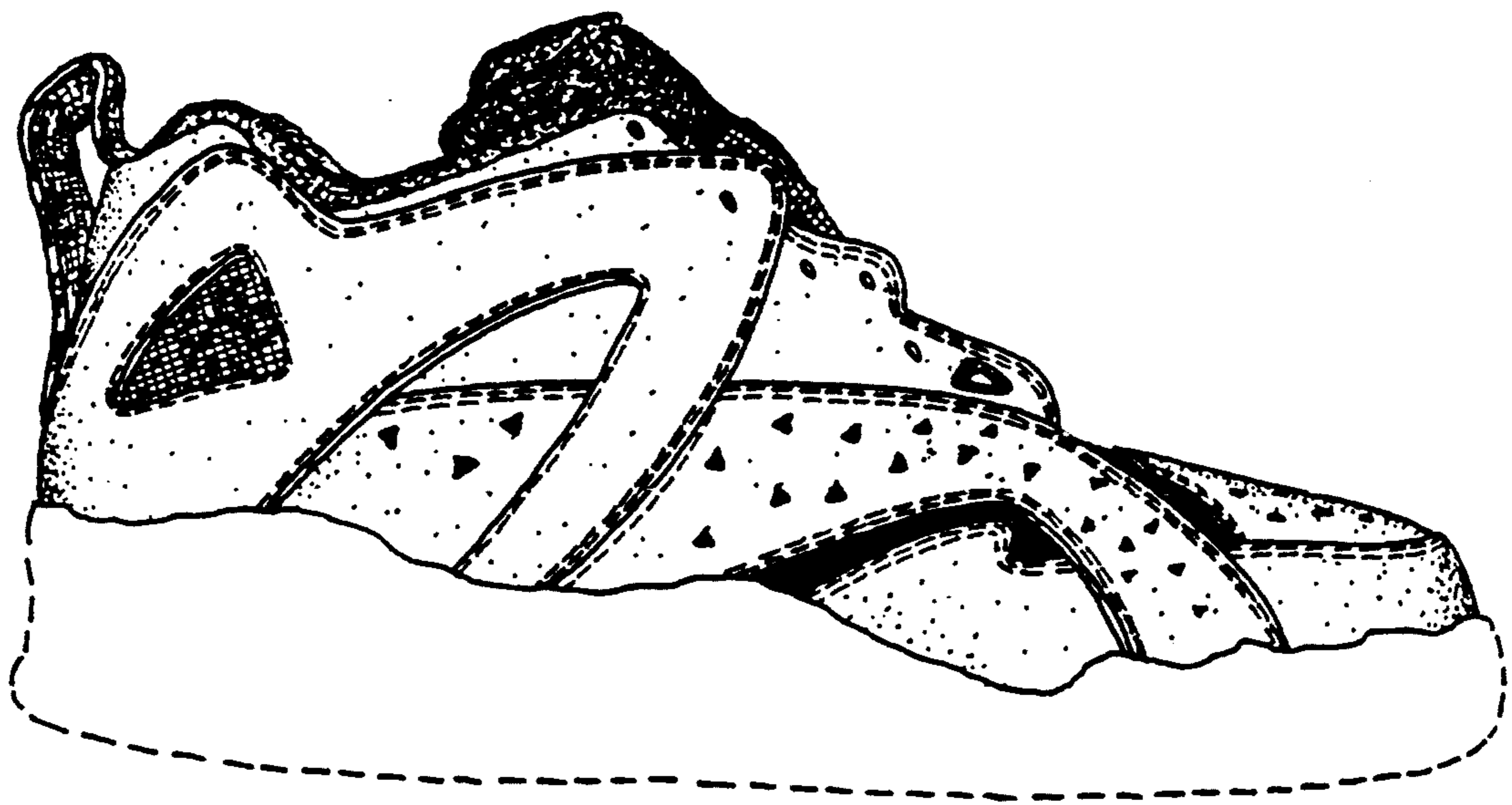

FIG. 1

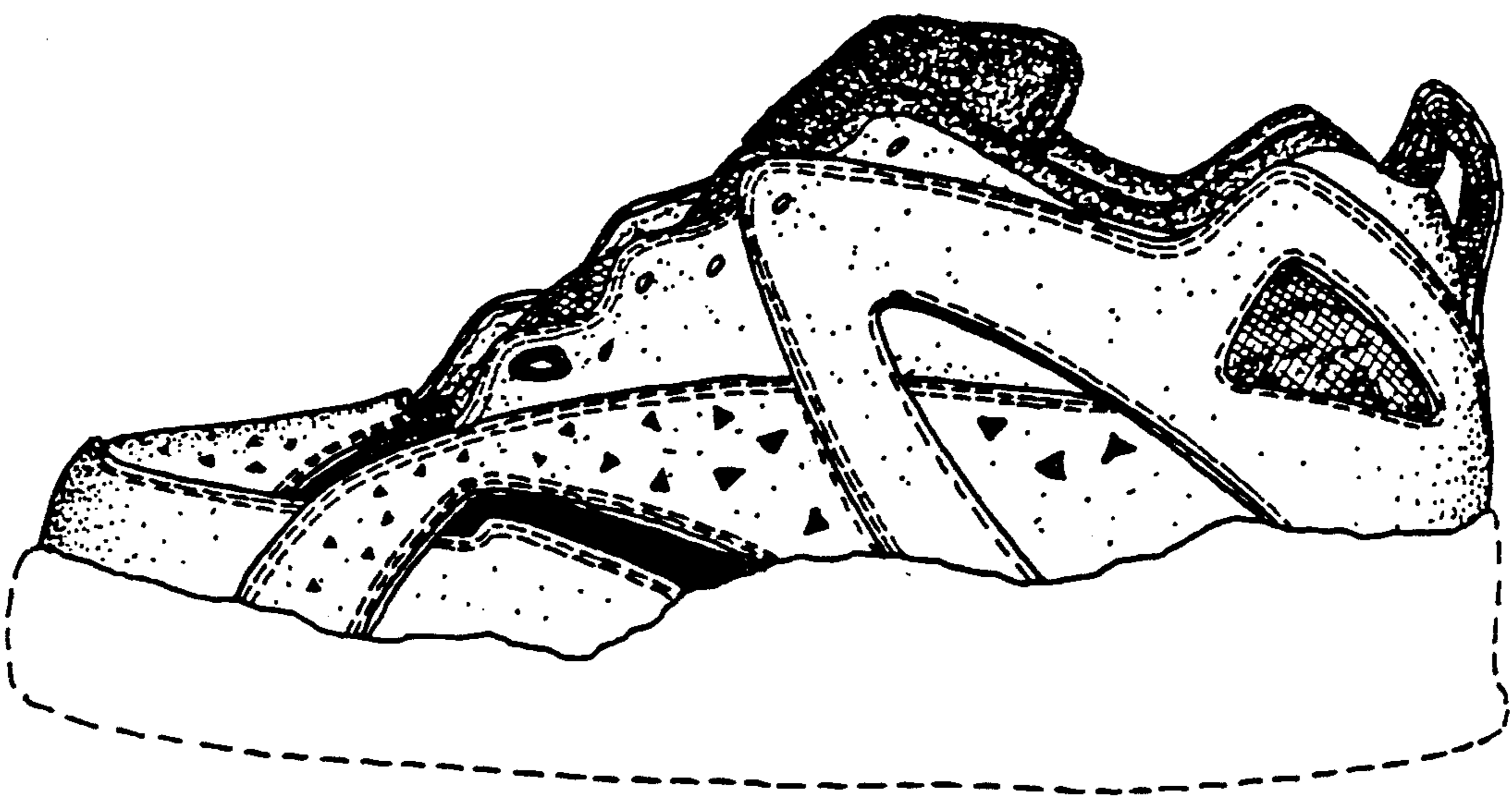

FIG. 2

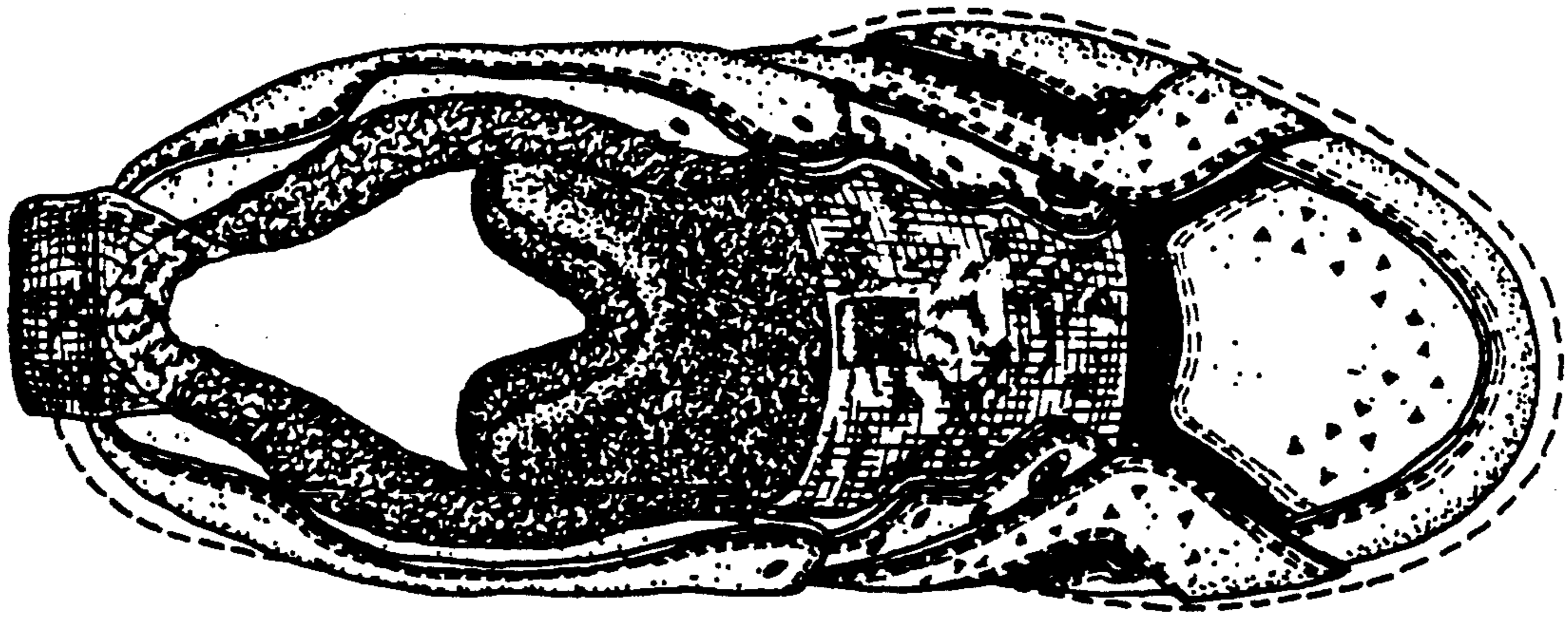

FIG. 3



FIG. 4

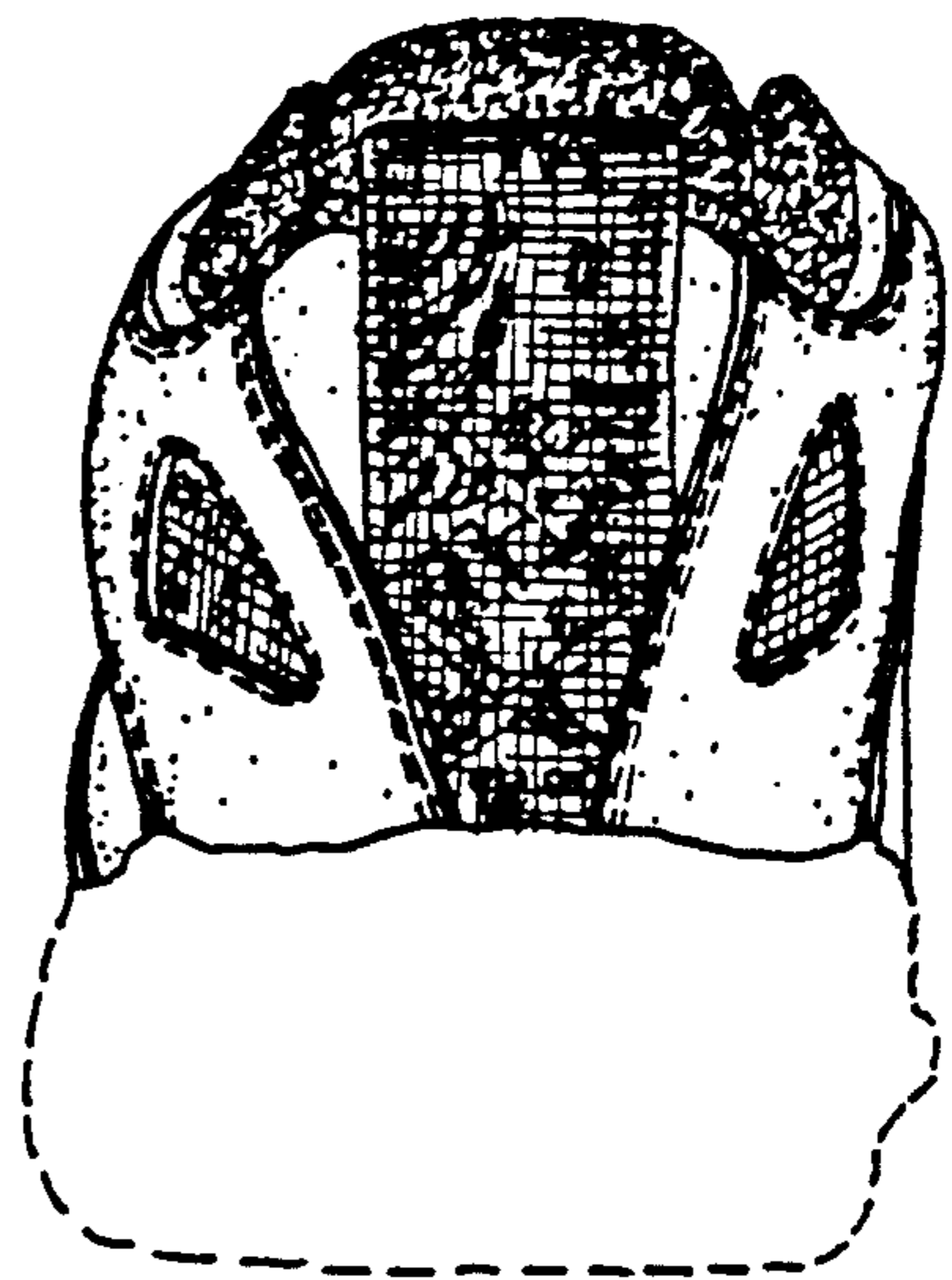

FIG. 5