



US00D344404S

# United States Patent [19]

[11] Patent Number: **Des. 344,404**

Close

[45] Date of Patent: **\*\* Feb. 22, 1994**

[54] **SHOE UPPER**

[75] Inventor: **Judith R. Close, Dedham, Mass.**

[73] Assignee: **Reebok International Ltd.,  
Stoughton, Mass.**

[\*\*] Term: **14 Years**

[21] Appl. No.: **11,385**

[22] Filed: **Aug. 3, 1993**

[52] U.S. Cl. .... **D2/969; D2/902**

[58] Field of Search ..... **D2/896, 902, 907, 969,  
D2/943; 36/45, 83, 84, 89, 100-107, 112-114,  
132, 136**

D. 334,831	4/1993	Worthington	.....	D2/969
D. 335,207	5/1993	Lucas	.....	D2/969
D. 336,768	6/1993	Preskar et al.	.....	D2/969
D. 337,423	7/1993	Bailey	.....	D2/969
D. 339,449	9/1993	Hatfield	.....	D2/969

### OTHER PUBLICATIONS

CXT Low, The Reebok Fall 1991 Catalog, p. 17.  
AXT Plus Low, The Reebok Fall 1991 Catalog, p. 19.  
Omni Zone III, The Reebok Spring 1992 Catalog.  
Warning Mid, The Reebok Spring 1992 Catalog, p. 14.

*Primary Examiner*—Louis S. Zarfaz  
*Attorney, Agent, or Firm*—Sterne, Kessler, Goldstein  
and Fox

[56] **References Cited**

#### U.S. PATENT DOCUMENTS

D. 229,251	11/1973	Askew .	
D. 315,054	3/1991	Hatfield .	
D. 317,224	6/1991	Lucas .	
D. 319,722	9/1991	Hatfield .	
D. 320,883	10/1991	Aveni .	
D. 321,085	10/1991	Rogers .	
D. 325,291	4/1992	Hatfield .	
D. 329,530	9/1992	Bailey	..... D2/969
D. 330,625	11/1992	Lucas	..... D2/969
D. 331,827	12/1992	Coley et al.	..... D2/969
D. 333,032	2/1993	Hatfield	..... D2/969
D. 334,089	3/1993	Teague	..... D2/969
D. 334,651	4/1993	Smith	..... D2/969

[57] **CLAIM**

The ornamental design for a shoe upper, as shown and described.

### DESCRIPTION

FIG. 1 is a left side elevational view of a shoe upper showing my new design;  
FIG. 2 is a right side elevational view thereof;  
FIG. 3 is a top plan view thereof;  
FIG. 4 is a front elevational view thereof; and,  
FIG. 5 is a rear elevational view thereof.  
The broken line showing of a shoe sole in the figures is environmental only and forms no part of the claimed design.

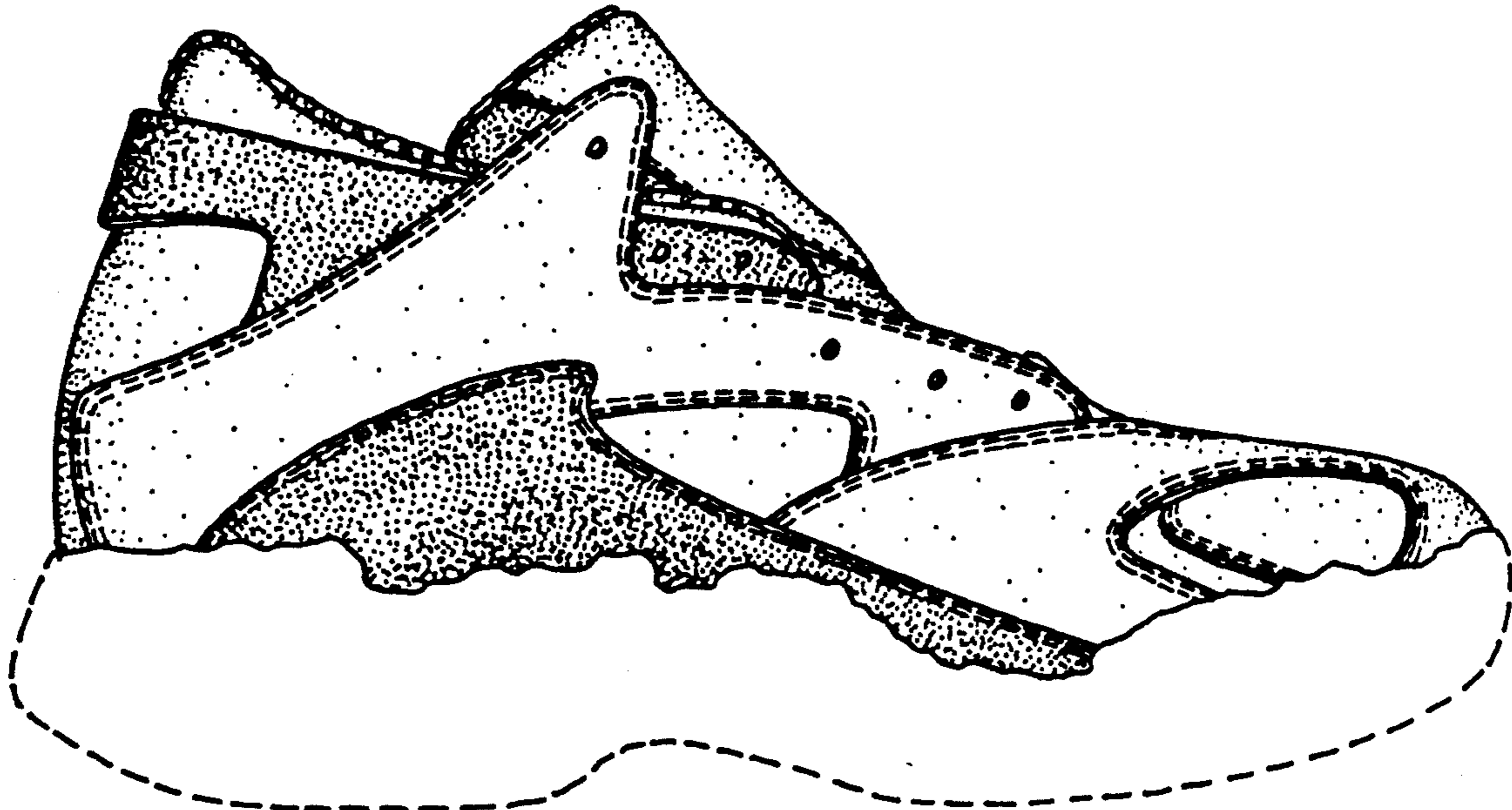

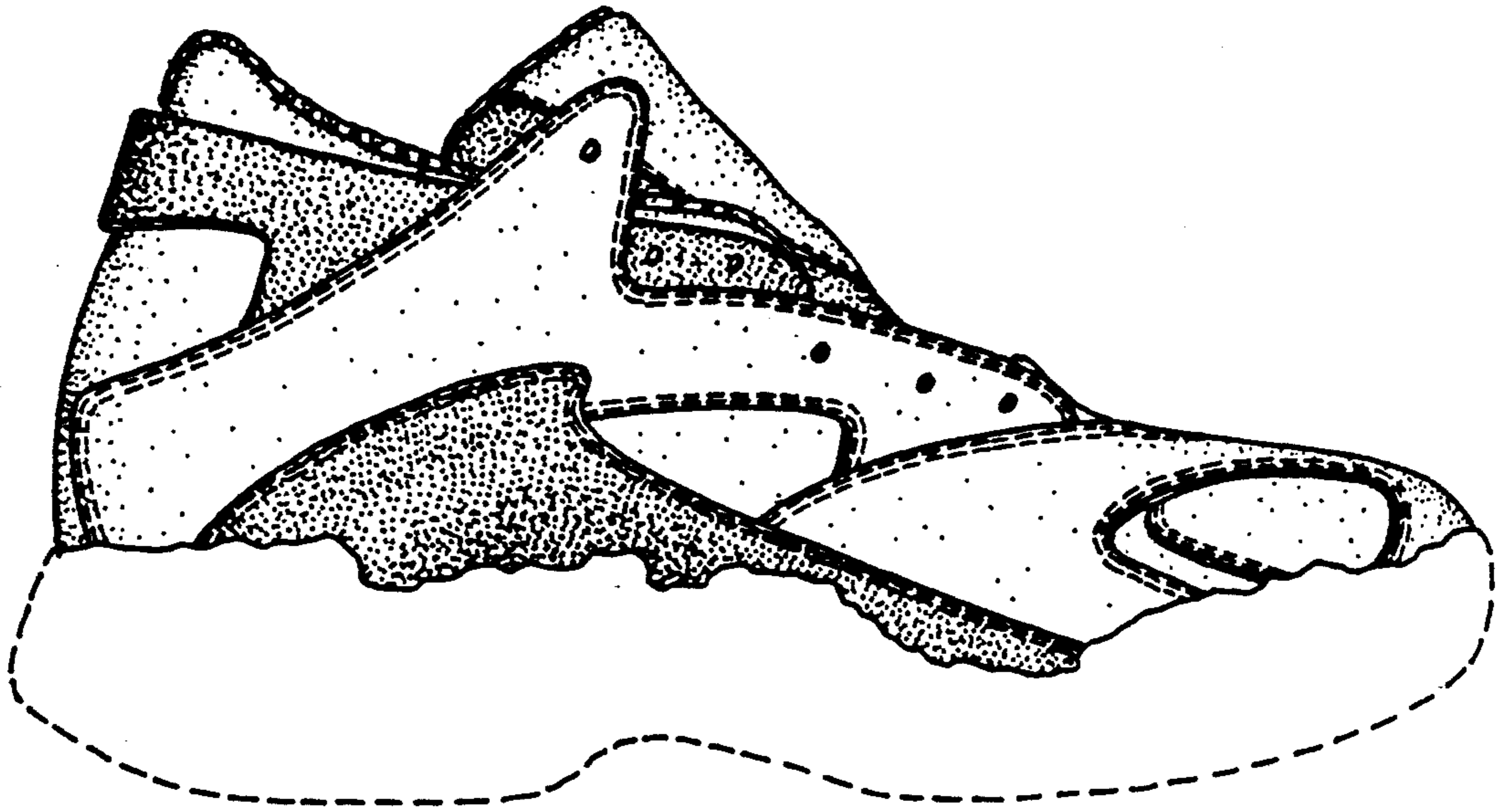

FIG. 1

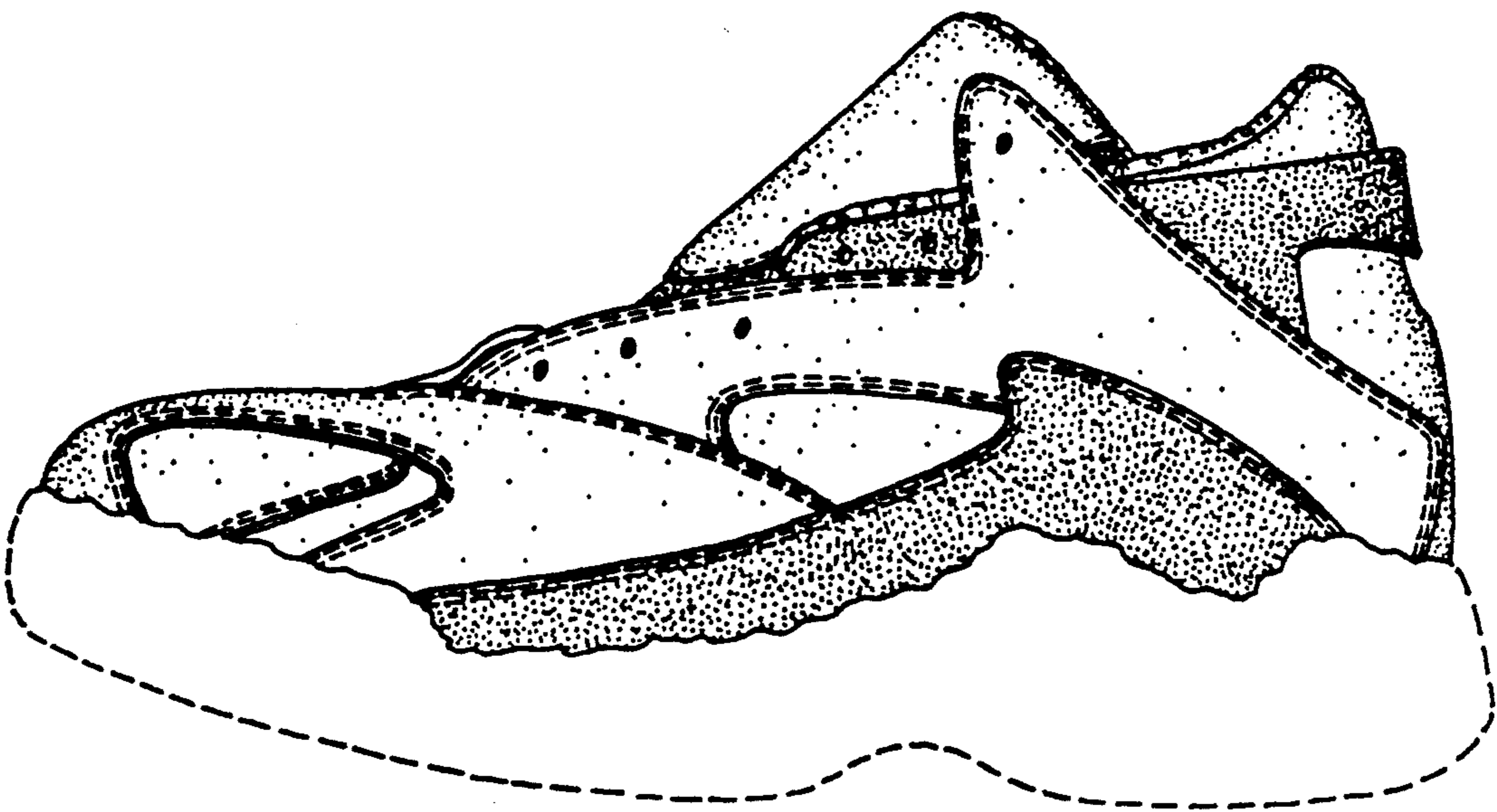

FIG. 2

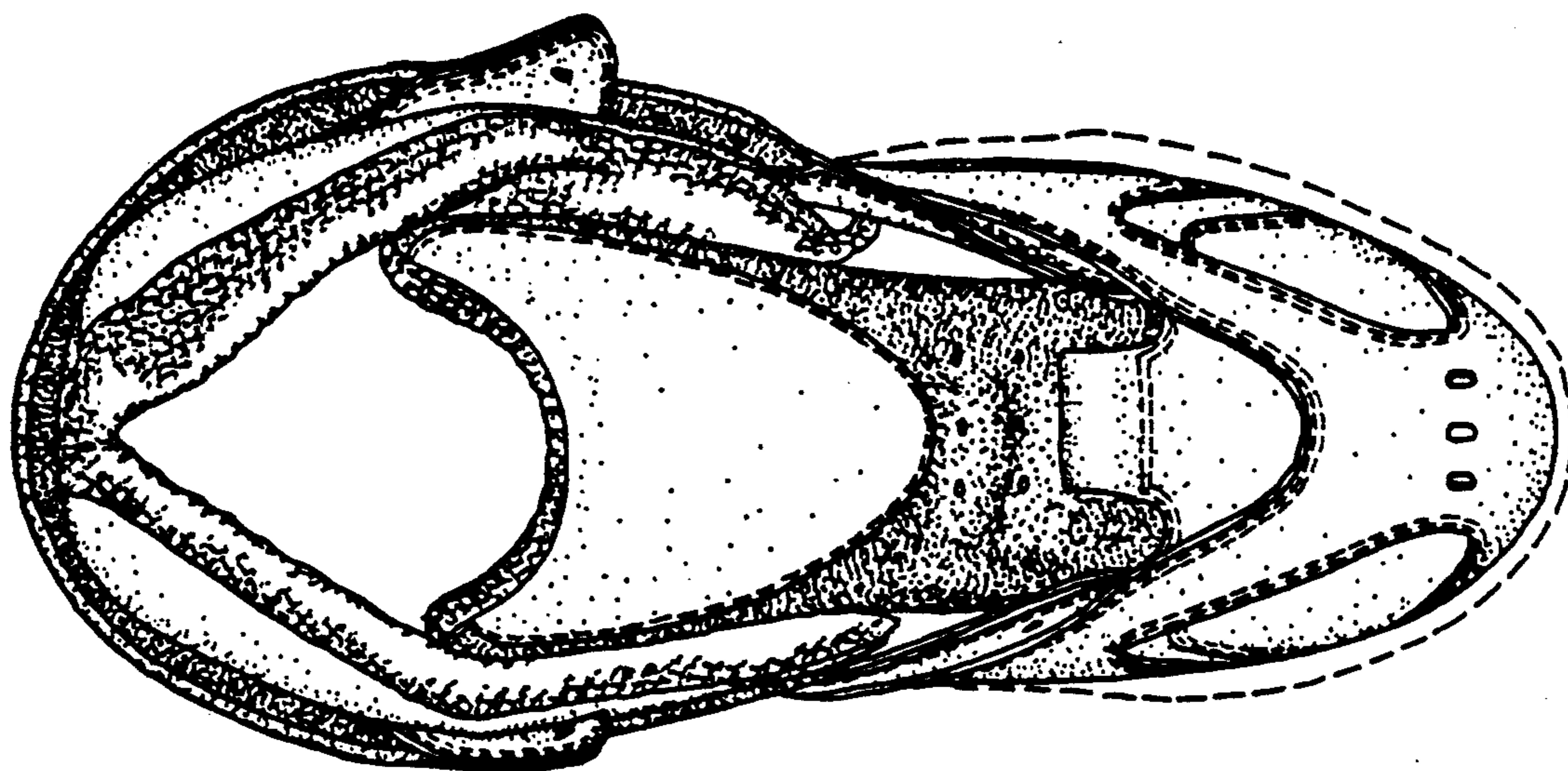

FIG. 3

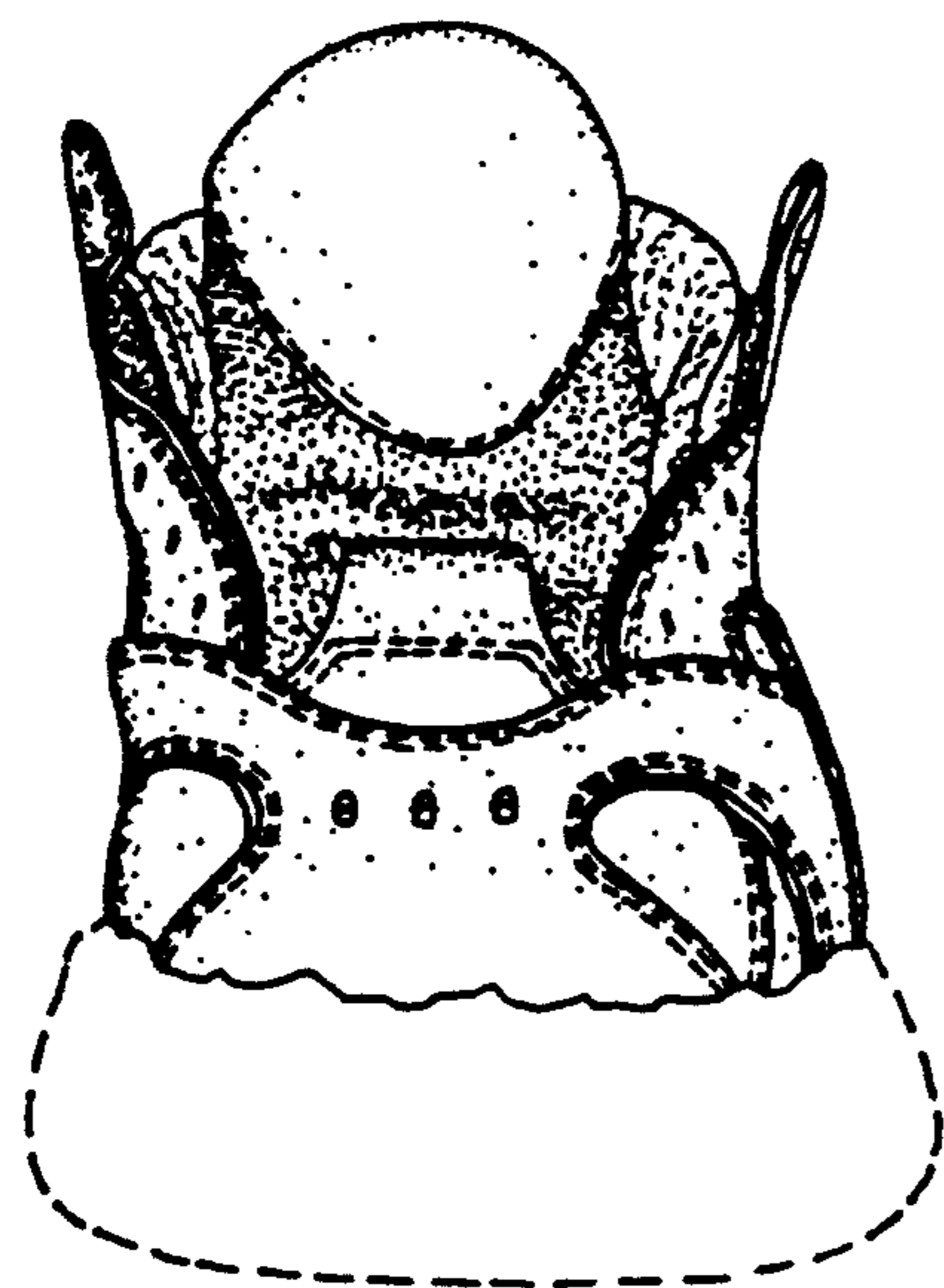

FIG. 4

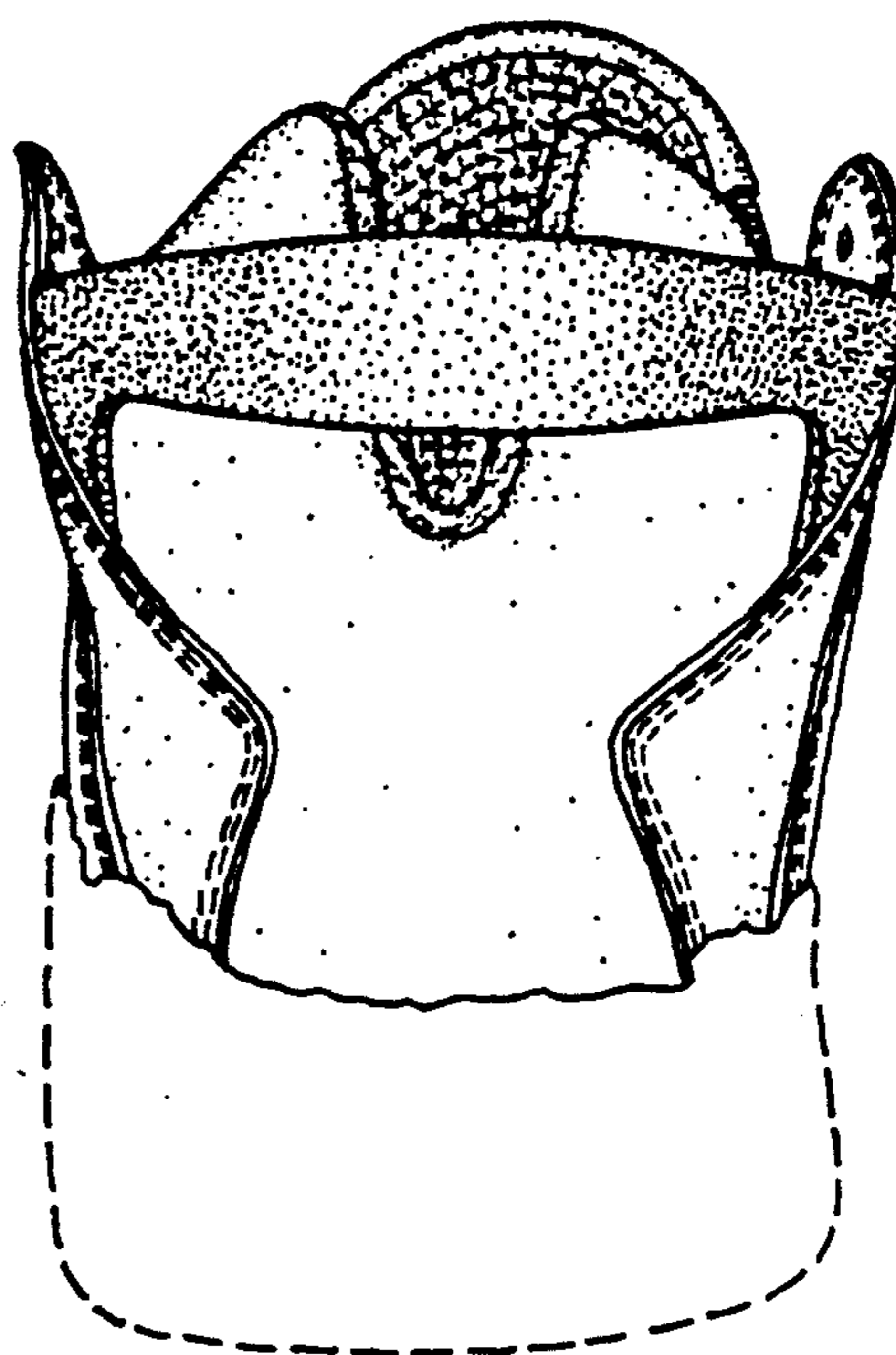

FIG. 5