



US00D344397S

United States Patent [19] Zelenko

[11] Patent Number: Des. 344,397

[45] Date of Patent: ** Feb. 22, 1994

[54] **ELEMENT OF A SHOE UPPER**
 [75] Inventor: **Linda S. Zelenko, Foster, R.I.**
 [73] Assignee: **Reebok International Ltd.,
Stoughton, Mass.**
 [**] Term: **14 Years**
 [21] Appl. No.: **4,792**
 [22] Filed: **Feb. 16, 1993**

D. 321,588 11/1991 Issler .
 D. 325,292 4/1992 Morris et al. D2/314
 D. 325,811 5/1992 Backus et al. D2/314
 D. 331,484 12/1992 Feller D2/314
 D. 331,490 12/1992 Bramani D2/320
 D. 334,464 4/1993 Dodds D2/320
 D. 334,833 4/1993 Blissett D2/320
 2,570,949 10/1951 Hoffenberg .
 3,464,125 9/1969 Conway .
 4,499,671 2/1985 Sottolana 36/30 R.
 4,574,498 3/1986 Norton et al. 36/114
 4,658,516 4/1987 Beck 36/30 R.
 4,785,557 11/1988 Kelley et al. 36/32 R.

Related U.S. Application Data

[62] Division of Ser. No. 817,815, Jan. 8, 1992, Pat. No. Des. 333,205.
 [52] U.S. Cl. D2/972
 [58] Field of Search D2/264, 265, 274, 311, D2/317-323, 314; 36/25 R, 28, 29, 30 R, 32 R, 59 R, 59 S, 83, 84, 89, 100-107, 112-114, 132, 136

FOREIGN PATENT DOCUMENTS

304812 10/1916 Fed. Rep. of Germany .
 1160020 10/1937 France .
 1434840 2/1966 France .

OTHER PUBLICATIONS

L. L. Bean Summer 1992 Catalog, p. 46, Chukka Boot.

Primary Examiner—Louis S. Zarfaz
Attorney, Agent, or Firm—Sterne, Kessler, Goldstein & Fox

[56] References Cited

U.S. PATENT DOCUMENTS

D. 64,023 5/1923 Melville .
 D. 242,091 11/1976 Tornero D2/320
 D. 244,642 6/1977 Famolare, Jr. .
 D. 266,371 10/1982 Stubblefield .
 D. 270,205 8/1983 Casetta D2/274 X
 D. 281,286 11/1985 Mangini et al. .
 D. 291,147 8/1987 Kelley et al. .
 D. 301,385 6/1989 Weiner D2/308
 D. 307,973 5/1990 Wannius D2/274
 D. 317,524 6/1991 Earle D2/314
 D. 317,822 7/1991 Dahisten et al. D2/314
 D. 318,564 7/1991 Dahisten D2/314

[57] CLAIM

The ornamental design for a element of a shoe upper, as shown and described.

DESCRIPTION

FIG. 1 is lateral side view of a element of a shoe upper showing my new design;
 FIG. 2 is a medial side view thereof;
 FIG. 3 is a top plan view thereof;
 FIG. 4 is a front elevational view thereof; and,
 FIG. 5 is a rear elevational view thereof.

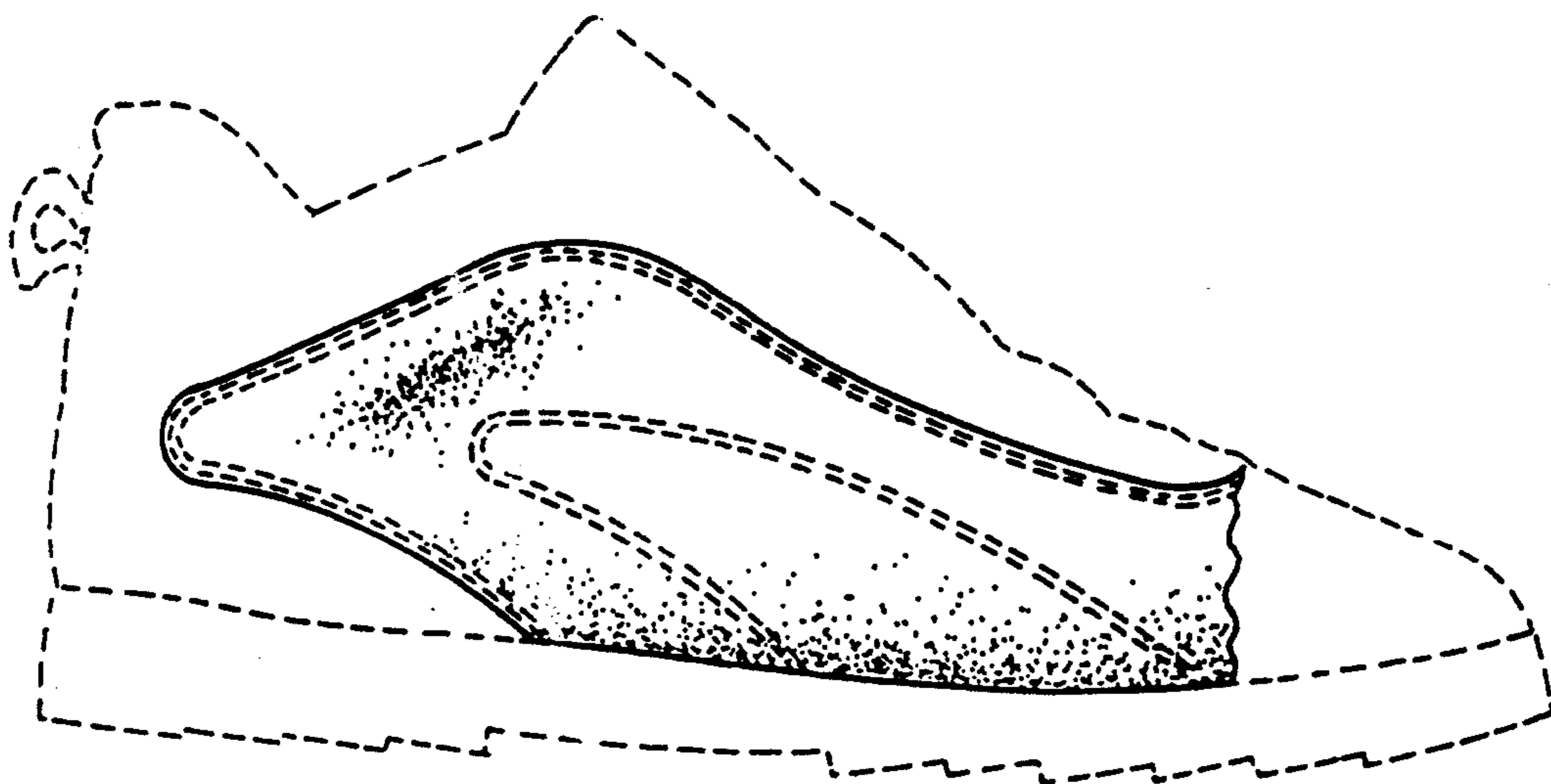

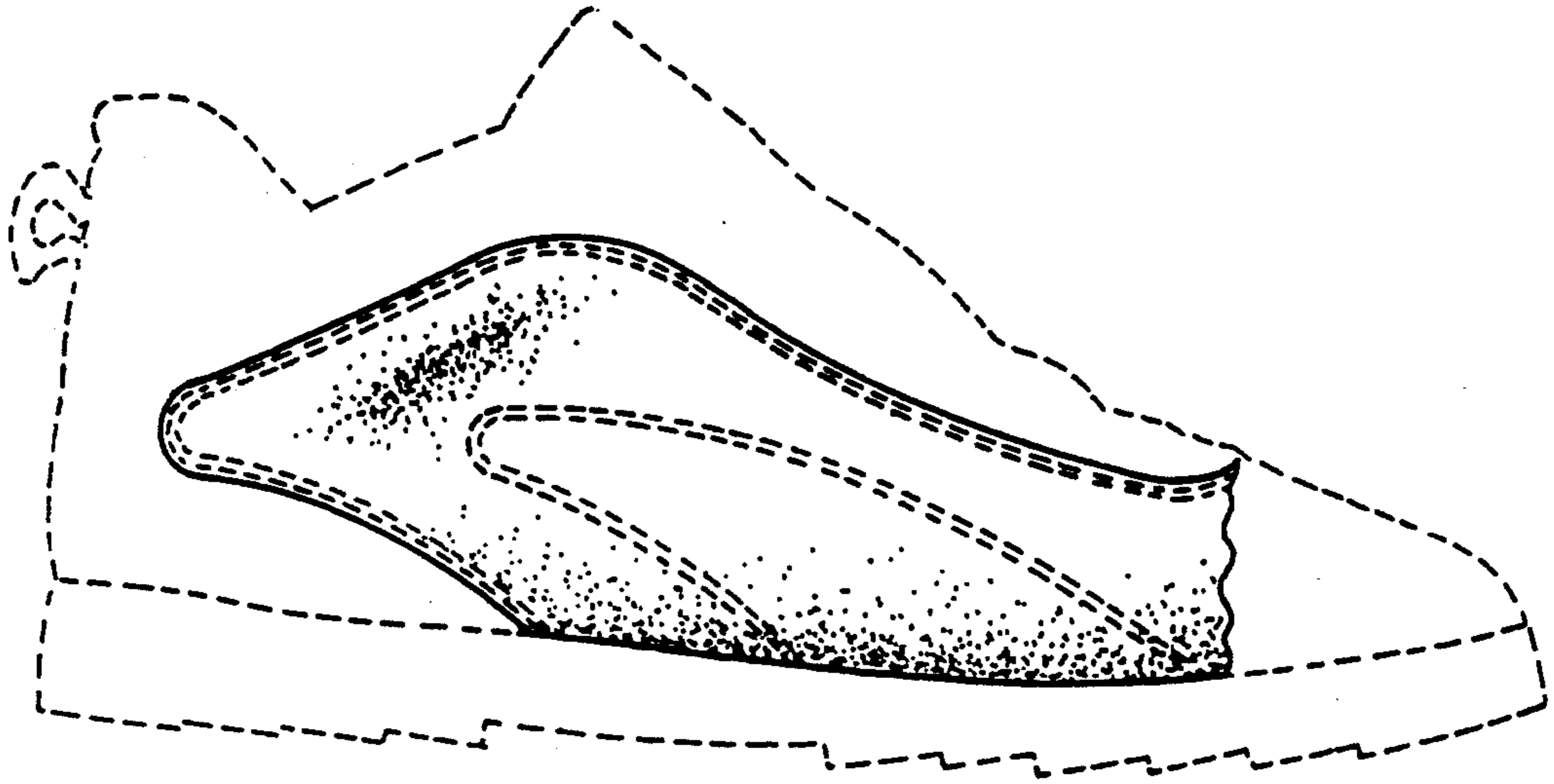

FIG. 1

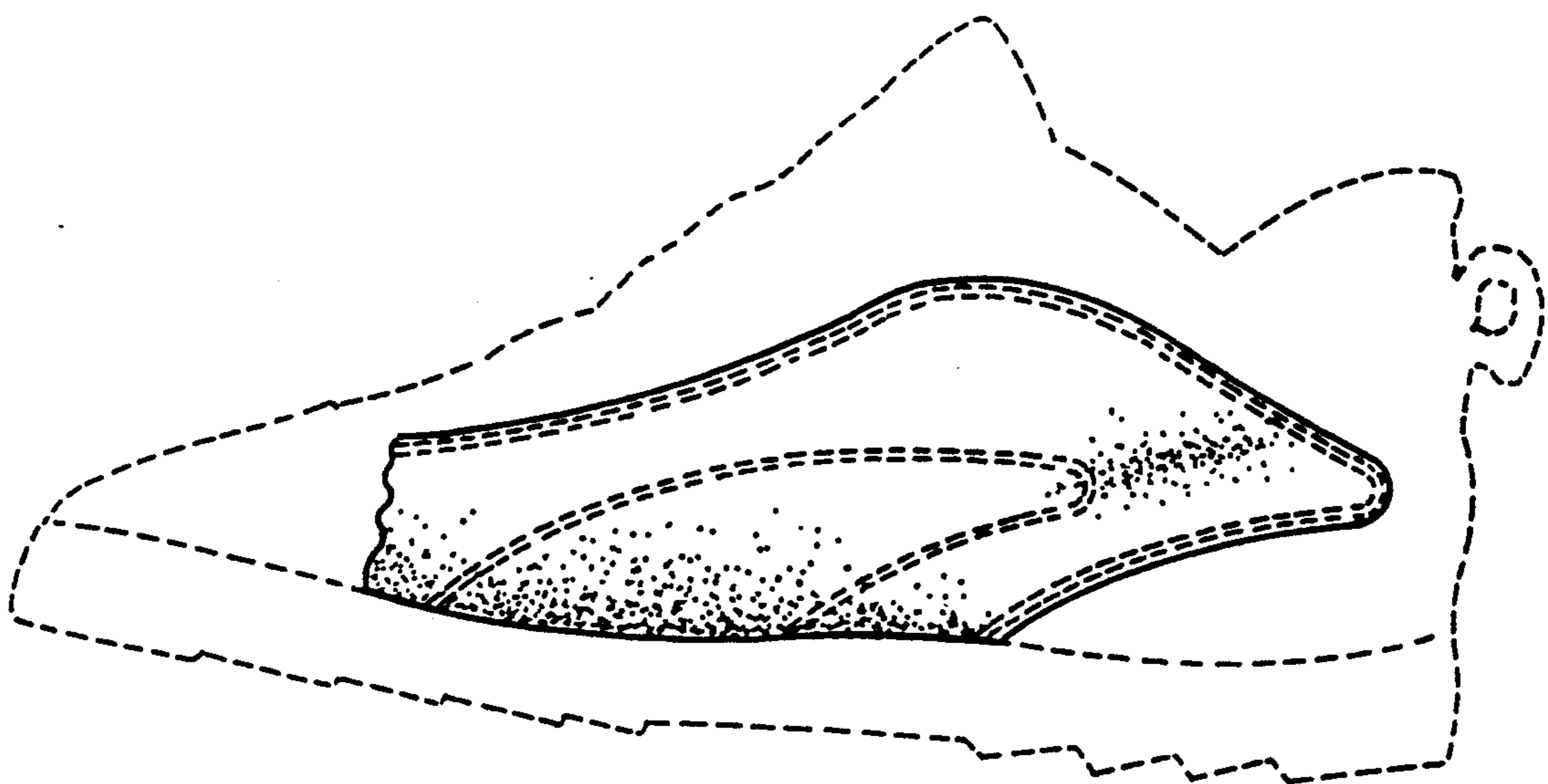

FIG. 2

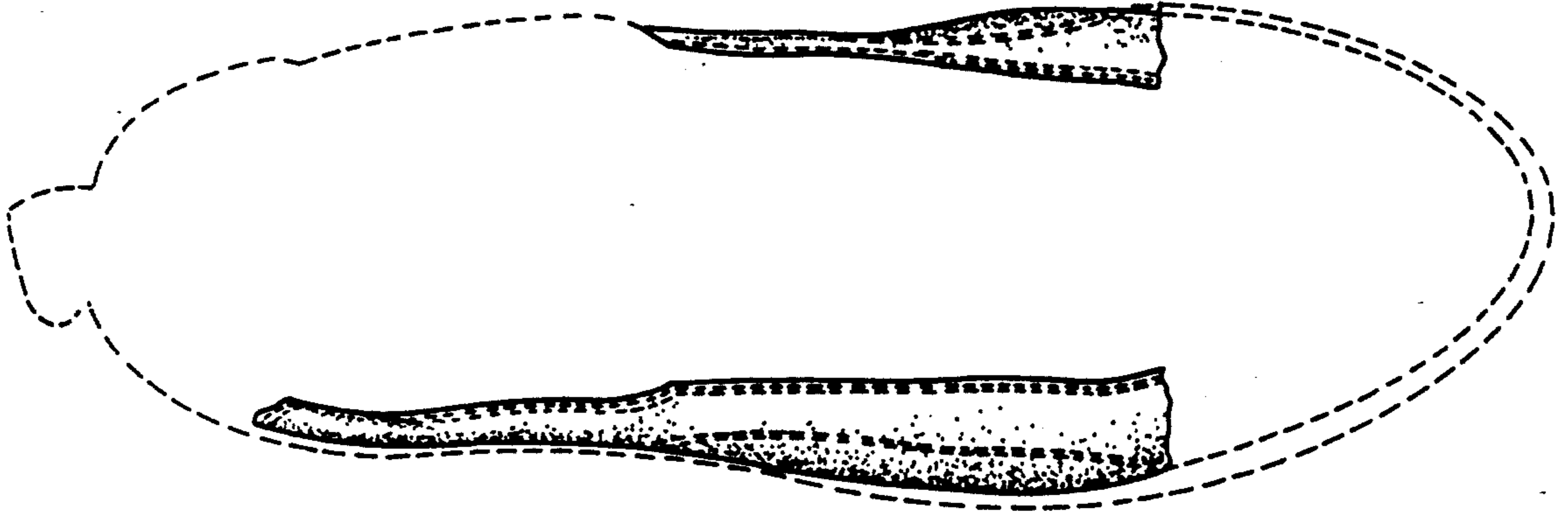

FIG. 3

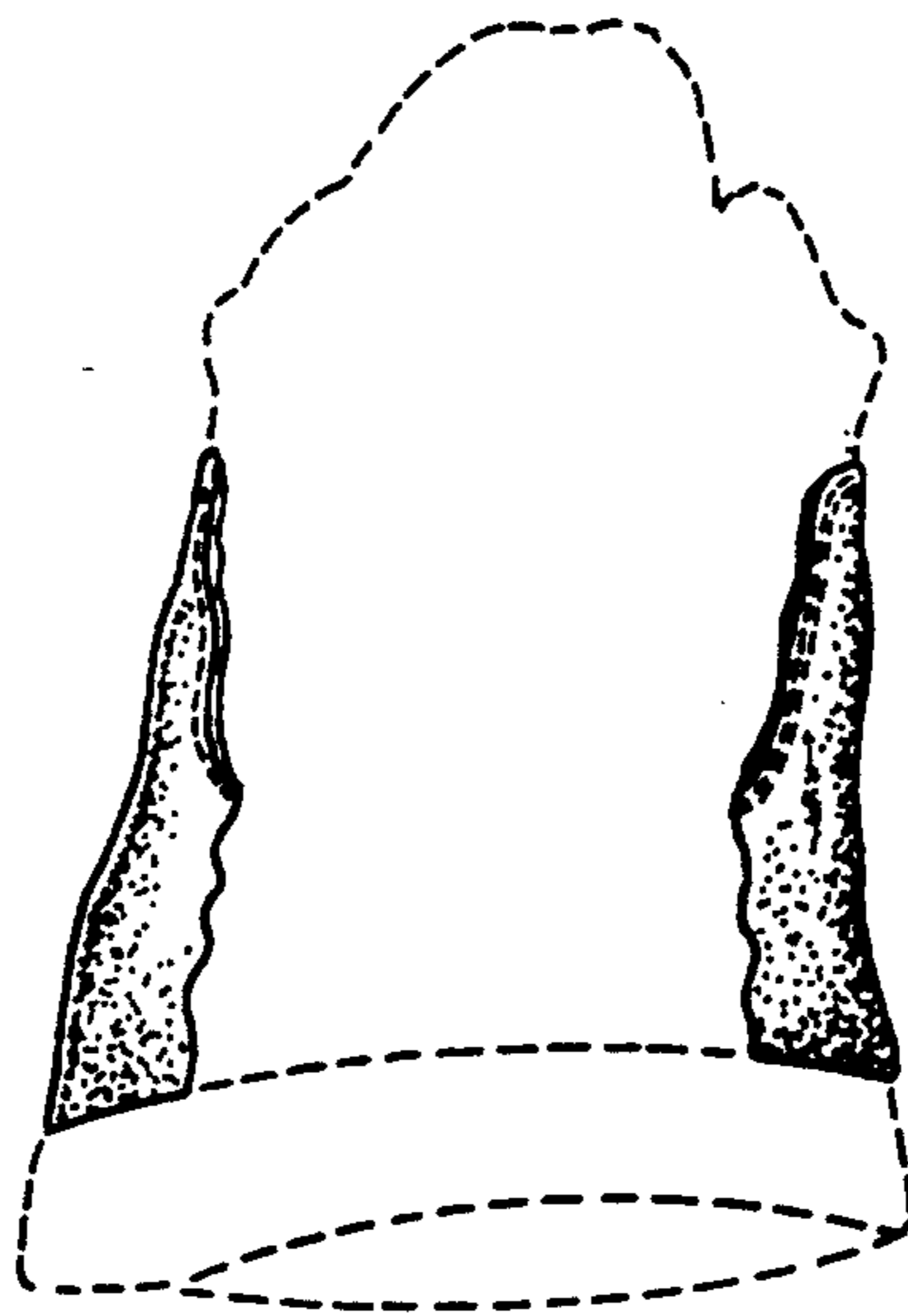

FIG. 4

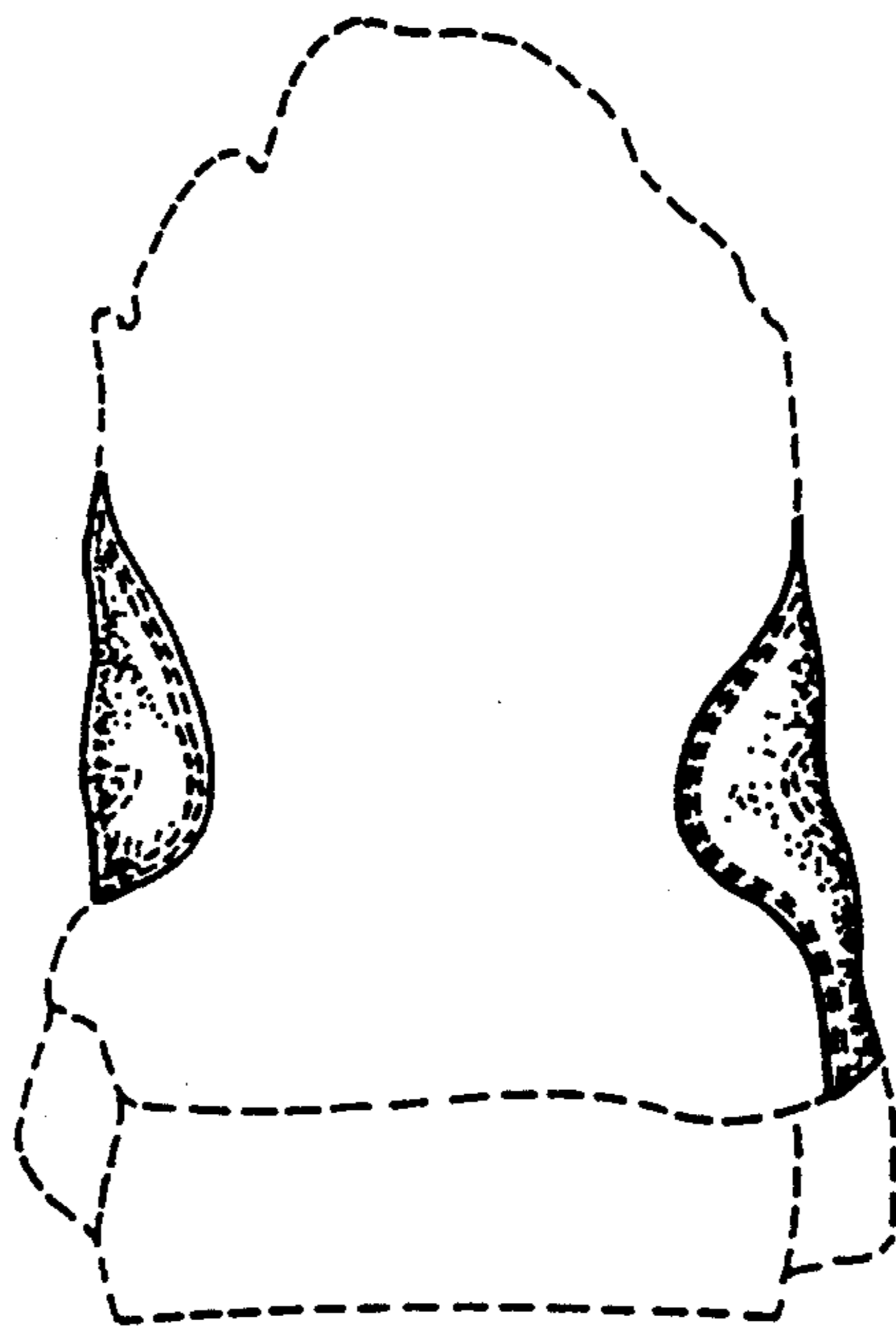

FIG. 5