



US00D344393S

United States Patent [19]

[11] Patent Number: **Des. 344,393**

Winter

[45] Date of Patent: **** Feb. 22, 1994**

[54] **SMOCK**

[76] Inventor: **Edwin T. Winter, 306 N. State Rd.,
Springfield, Pa. 19064**

[**] Term: **14 Years**

[21] Appl. No.: **907,010**

[22] Filed: **Jul. 1, 1992**

[52] U.S. Cl. **D2/860; D2/844**

[58] Field of Search **D2/225, 226, 227, 228,
D2/229, 16, 81, 179; 2/46, 49 R, 48, 50**

[56] **References Cited**

U.S. PATENT DOCUMENTS

D. 59,555	11/1921	Ladd	D2/226
D. 222,022	2/1987	Marconi	D2/227
D. 317,375	6/1991	Severinsen	D2/209
D. 318,166	7/1991	Angino	D2/229

OTHER PUBLICATIONS

Fisher-Price Smock, #9350FP Preschool Smock, 1988.

Primary Examiner—A. Hugo Word

Assistant Examiner—Celia A. Murphy

Attorney, Agent, or Firm—Panitch Schwarze Jacobs & Nadel

[57] **CLAIM**

The ornamental design for a smock, as shown and described.

DESCRIPTION

FIG. 1 is a front elevational view of a smock showing my new design;

FIG. 2 is a bottom plan view thereof;

FIG. 3 is a right side elevational view thereof;

FIG. 4 is a rear elevational view thereof;

FIG. 5 is a top plan view thereof; and,

FIG. 6 is a left side elevational view thereof.

The broken lines shown in FIGS. 1, 4, 5, and 6 are understood to represent conventional stitching.

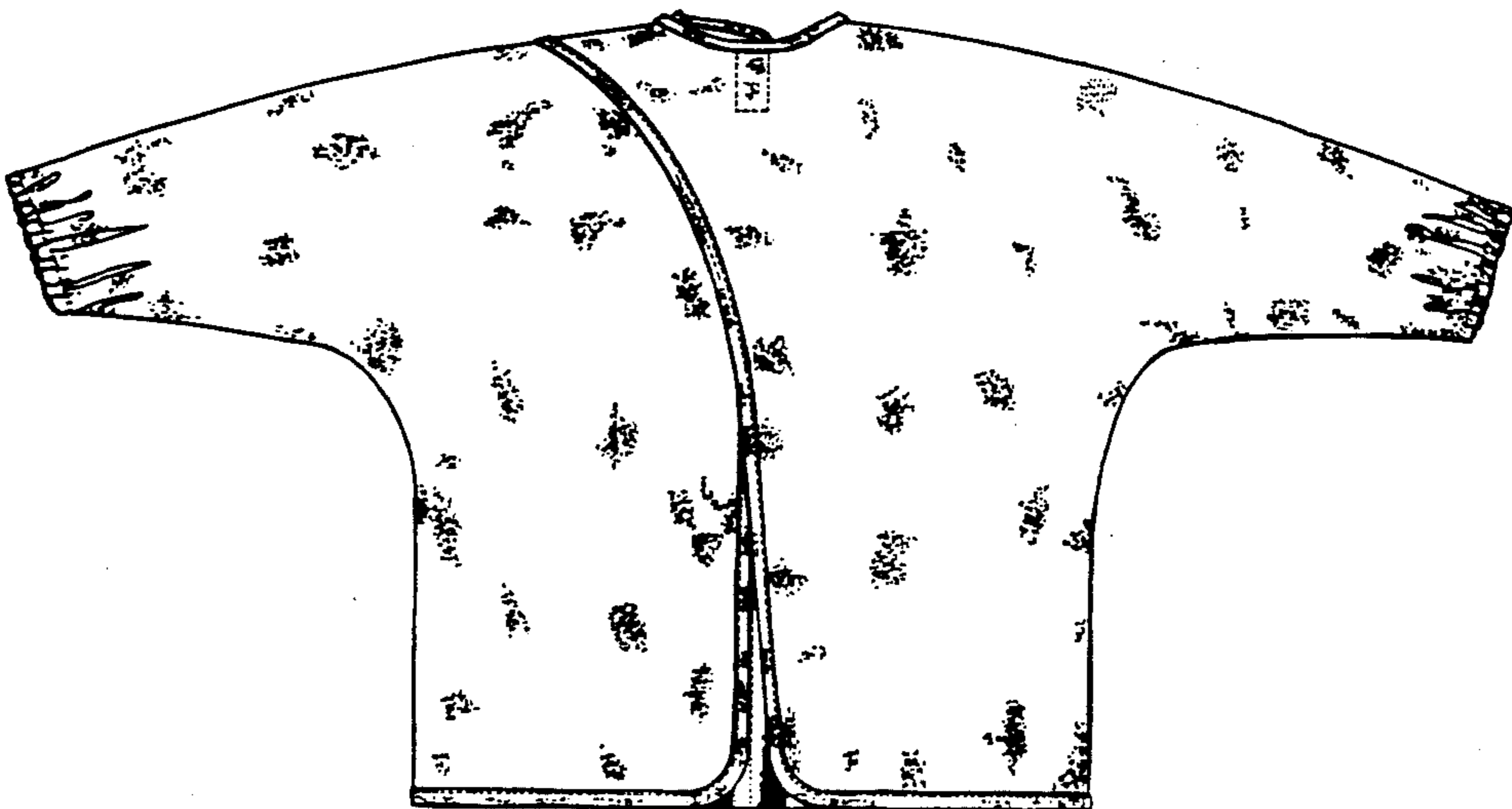
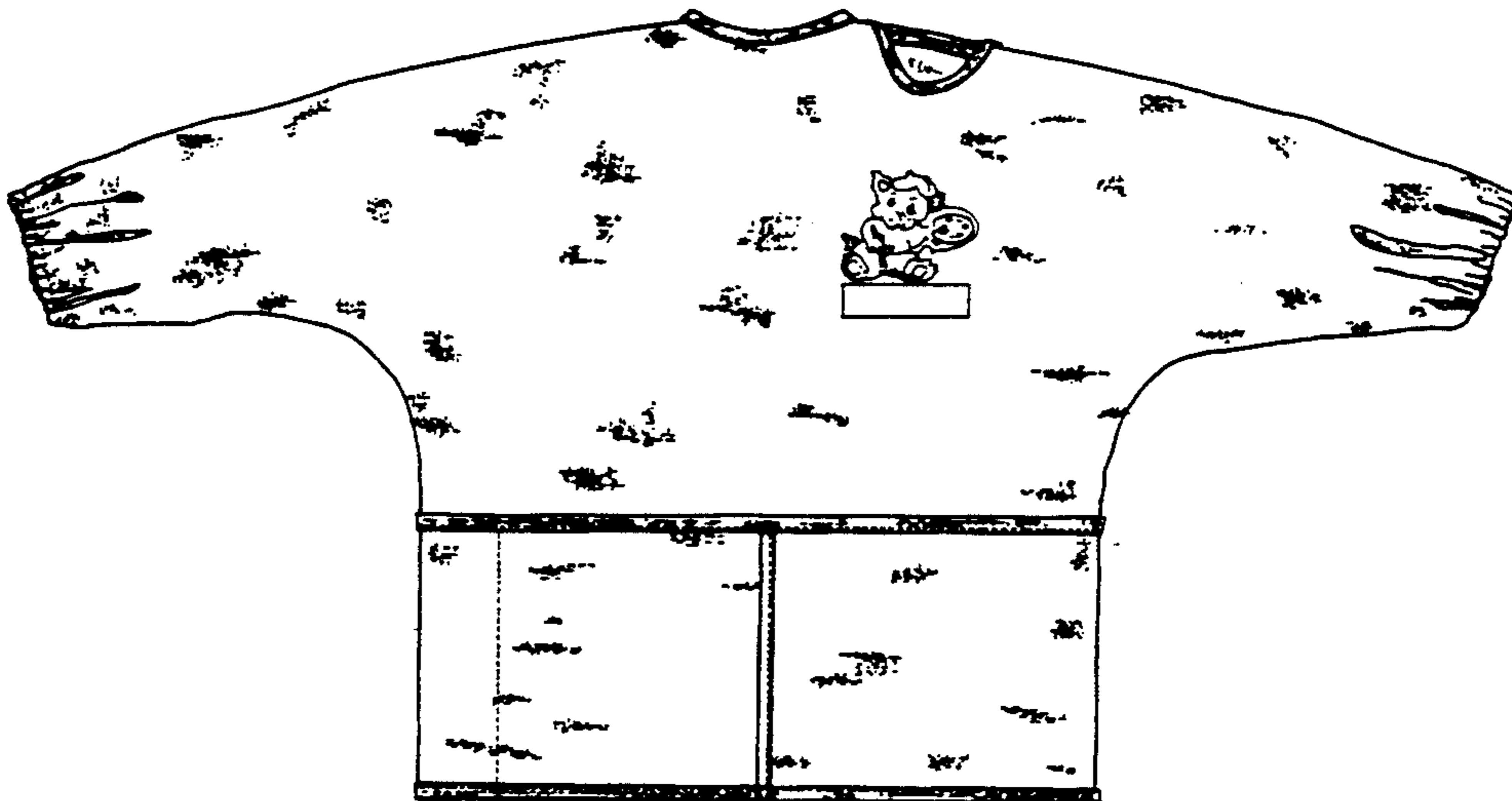

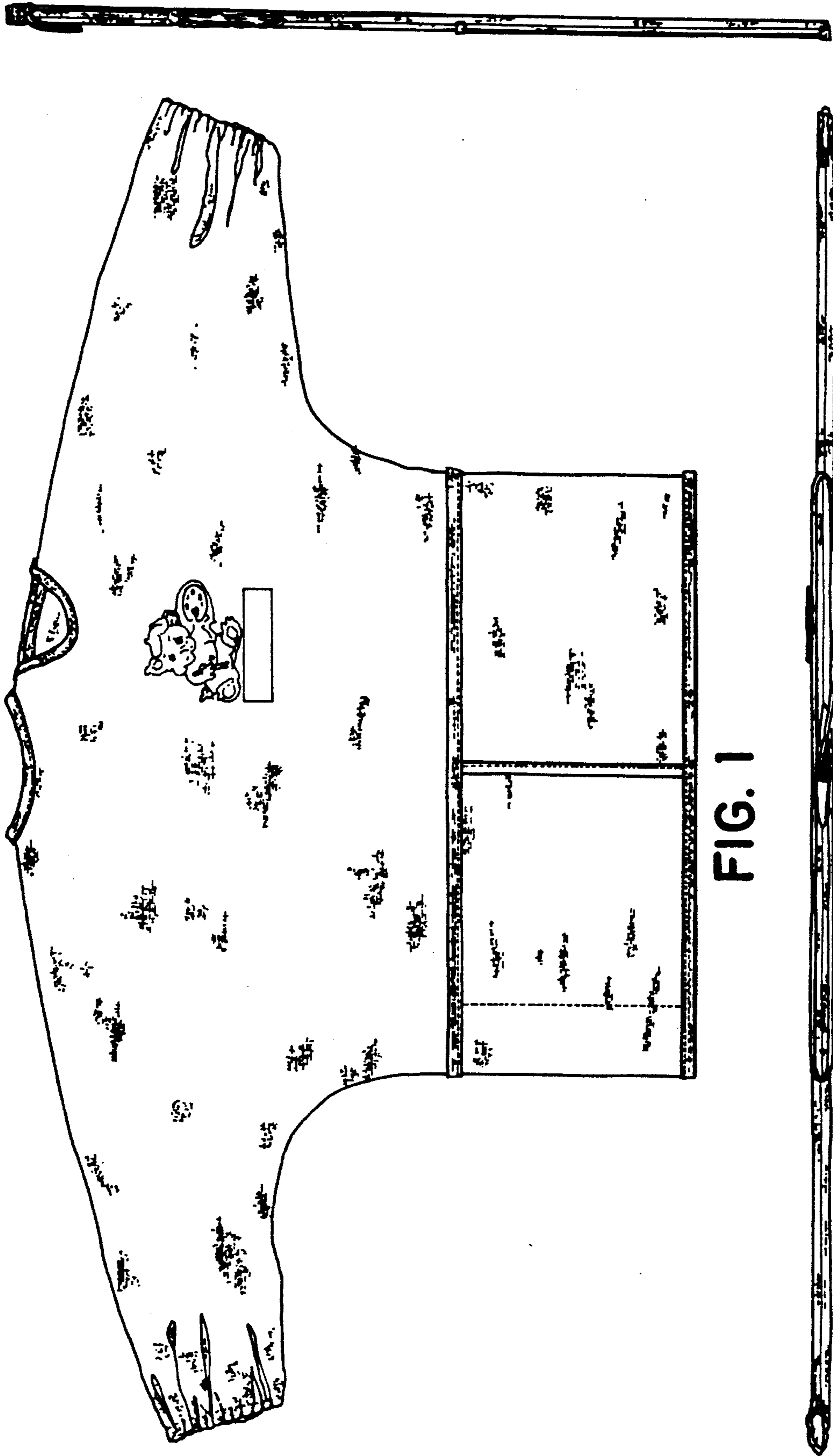

FIG. 1

FIG. 3

FIG. 2

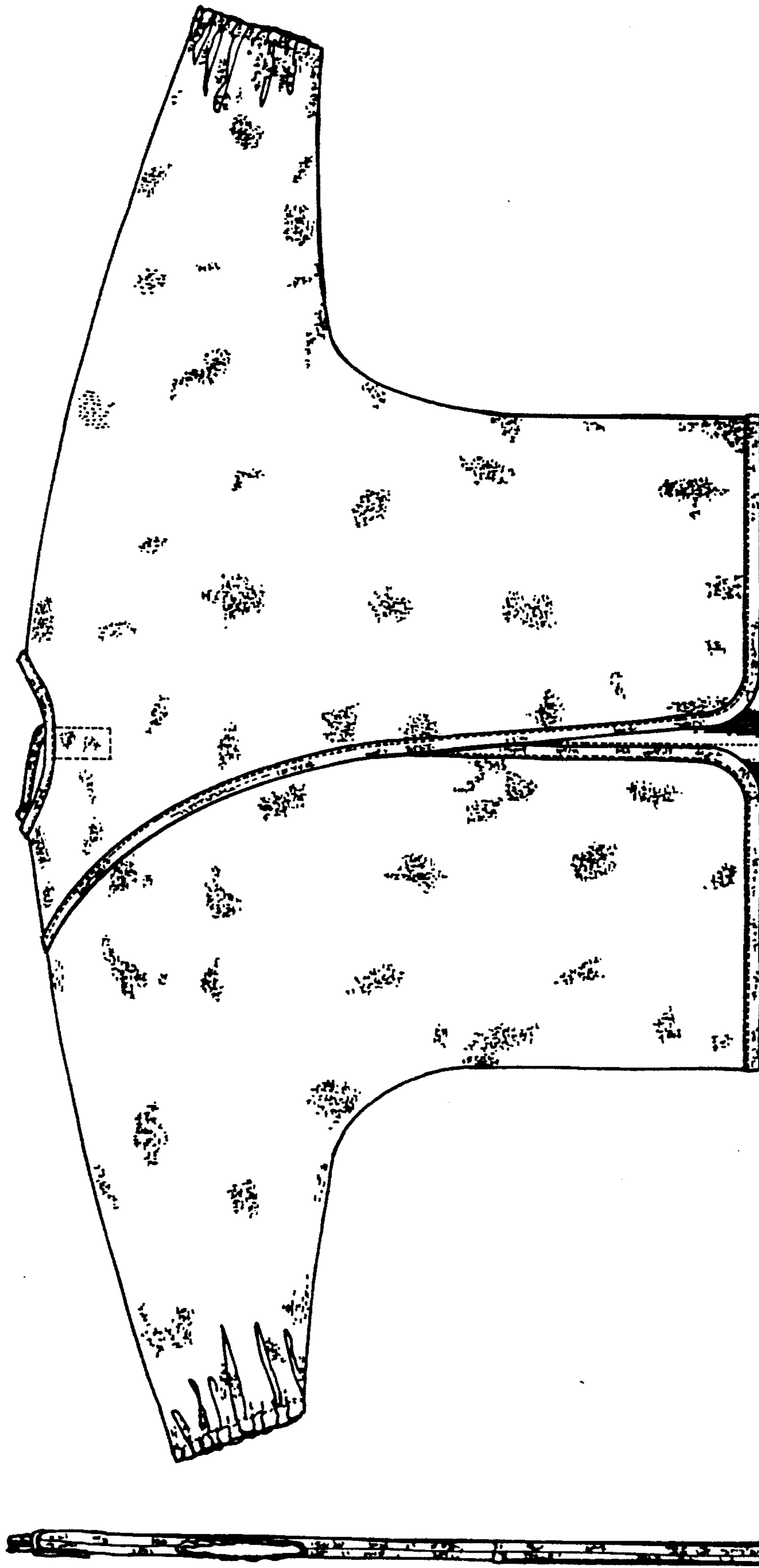

FIG. 4



FIG. 5

FIG. 6