



US00D344354S

United States Patent [19]
Cole

[11] **Patent Number: Des. 344,354**

[45] **Date of Patent: ** Feb. 15, 1994**

[54] **WINDOW COMPONENT EXTRUSION**

[56]

References Cited

U.S. PATENT DOCUMENTS

D. 288,965 3/1987 Hardy D25/124
4,524,112 6/1985 Willert 48/504

[75] **Inventor: Douglas L. Cole, Seattle, Wash.**

[73] **Assignee: Mikron Industries, Kent, Wash.**

Primary Examiner—A. Hugo Word
Assistant Examiner—Doris Clark
Attorney, Agent, or Firm—Seed and Berry

[**] **Term: 14 Years**

[57]

CLAIM

The ornamental design for a window component extrusion, as shown and described.

[21] **Appl. No.: 880,352**

DESCRIPTION

[22] **Filed: May 7, 1992**

[52] **U.S. Cl. D25/124**

[58] **Field of Search 49/504, DIG. 2;
D25/124-125**

FIG. 1 is a perspective view of a window component extrusion showing my new design viewed from the top right; and, FIG. 2 is a perspective view thereof viewed from the bottom left.

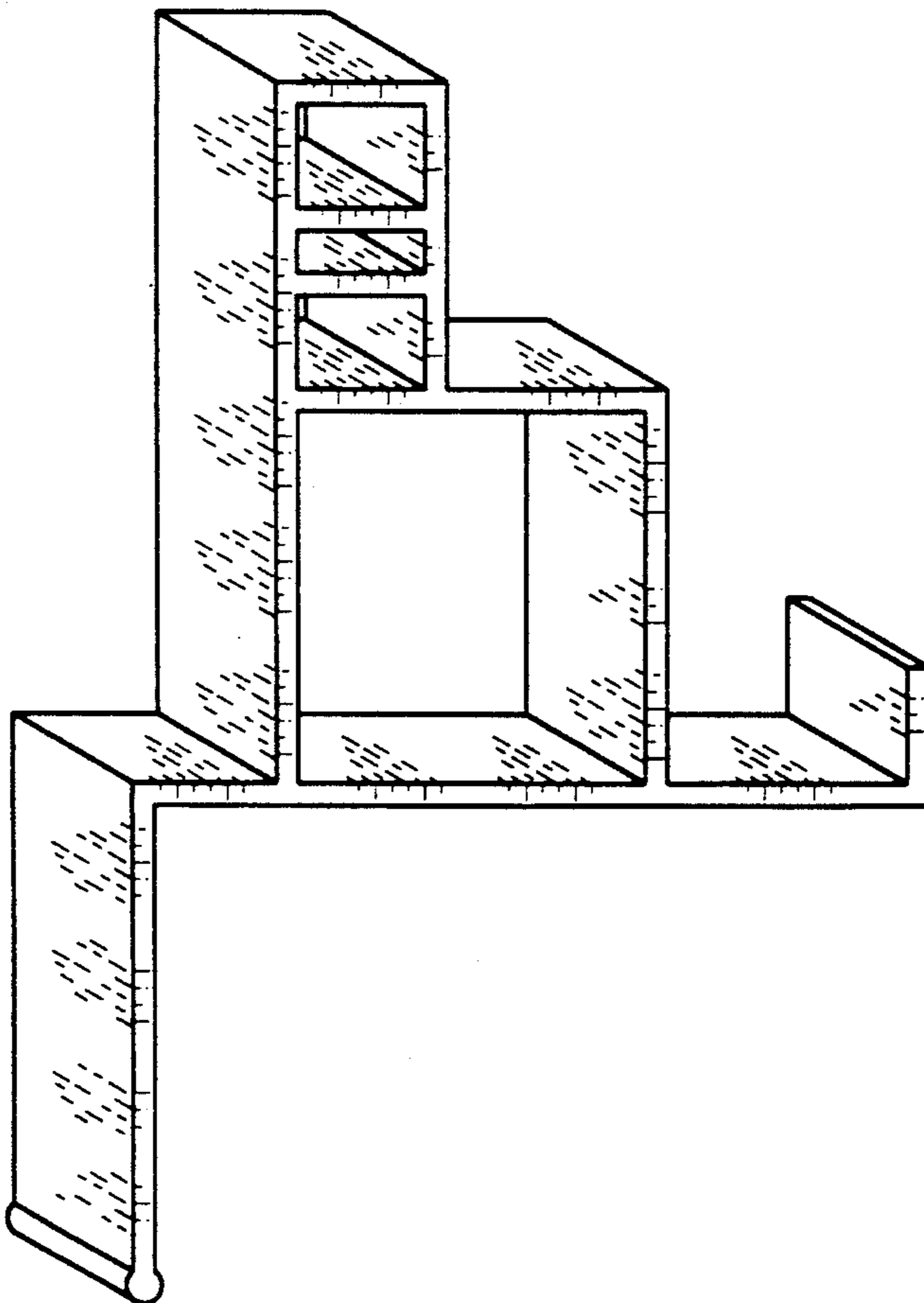

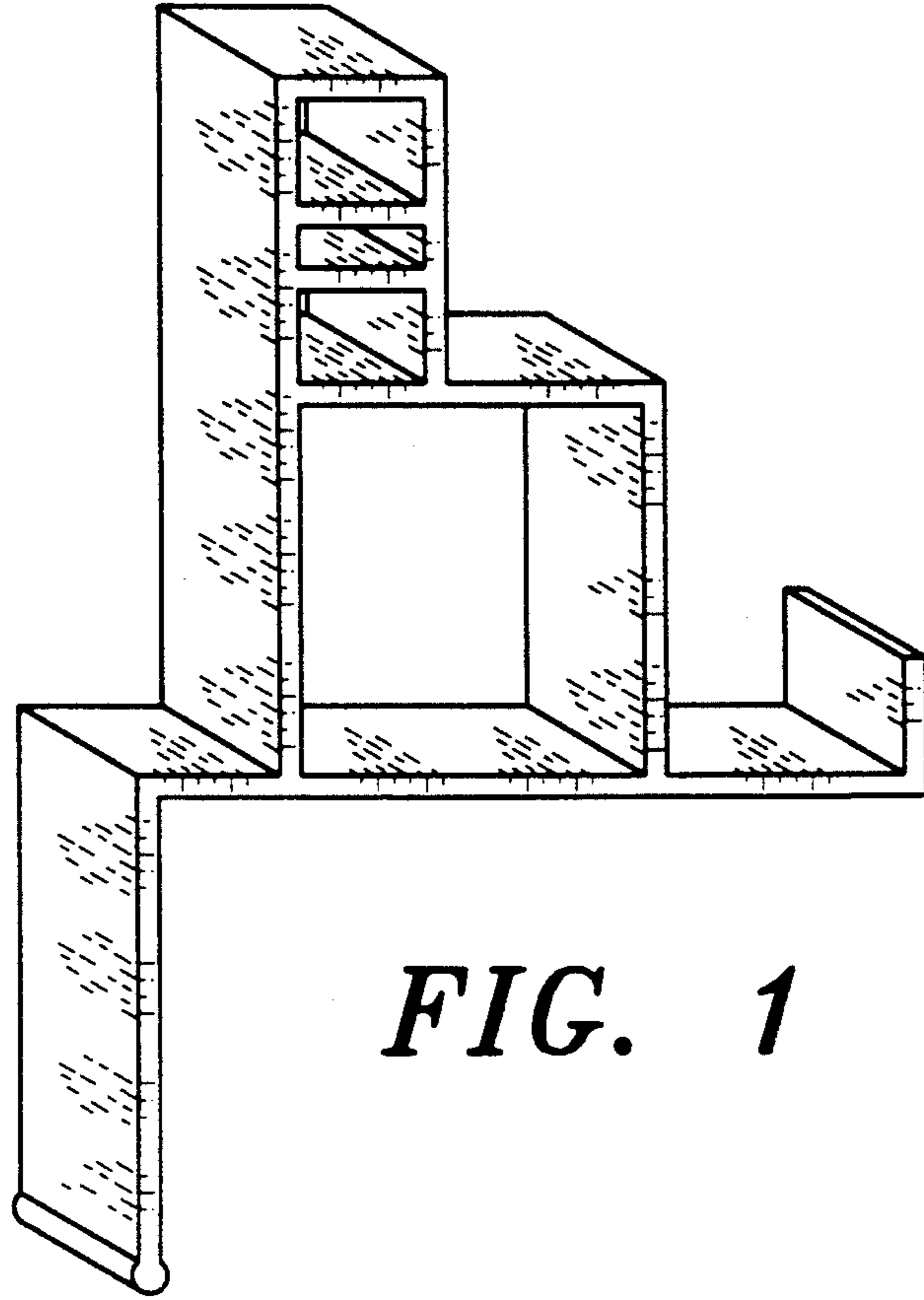

FIG. 1

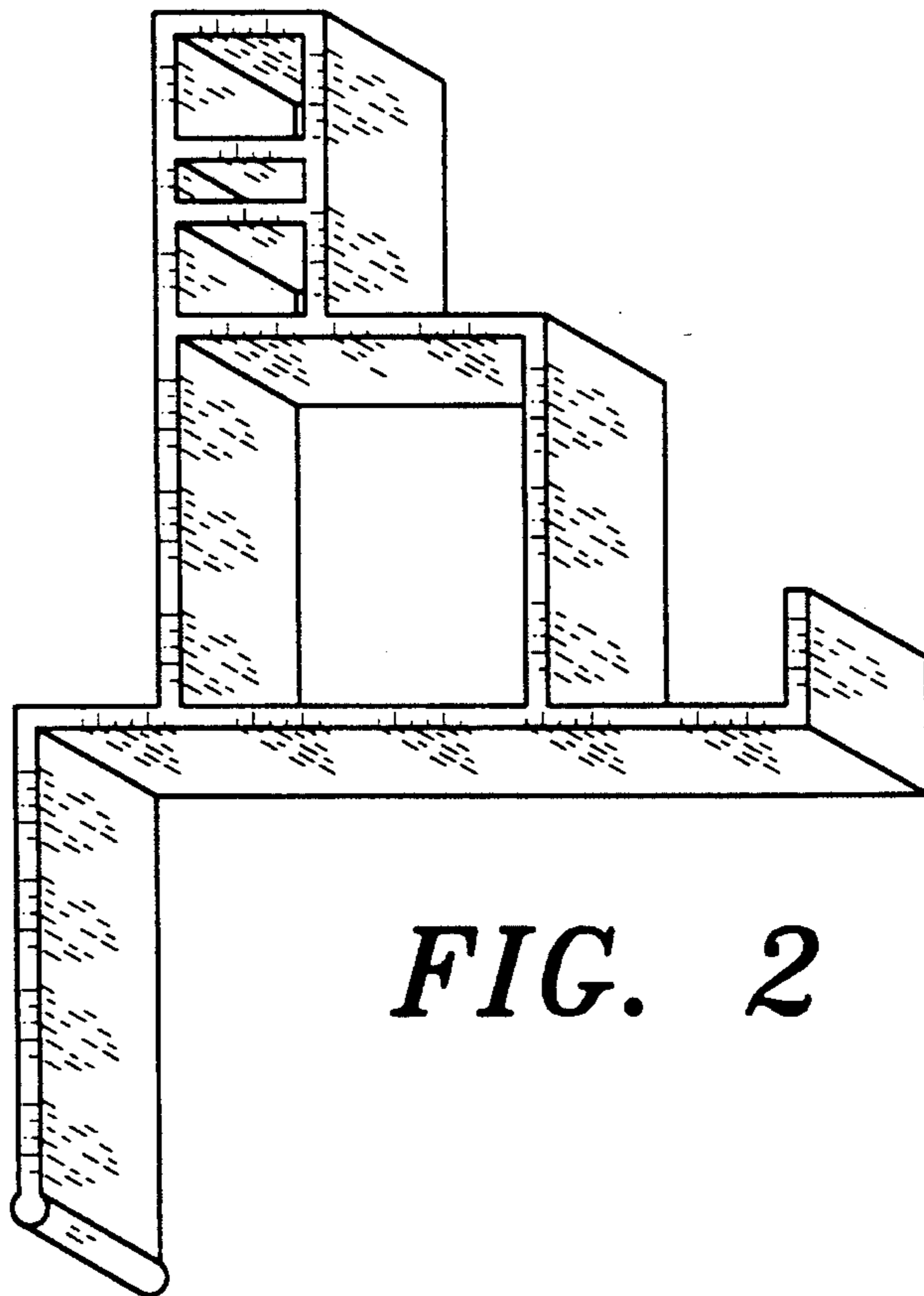

FIG. 2