



US00D344345S

# United States Patent [19] Goldberg

[11] Patent Number: **Des. 344,345**

[45] Date of Patent: **\*\* Feb. 15, 1994**

[54] **CAR WASH BUILDING**

[75] Inventor: **Alan E. Goldberg, New Caanan, Conn.**

[73] Assignee: **Mobil Oil Corporation, Fairfax, Va.**

[\*\*] Term: **14 Years**

[21] Appl. No.: **819,526**

[22] Filed: **Jan. 10, 1992**

[52] U.S. Cl. .... **D25/34; D25/33**

[58] Field of Search ..... **D25/34, 33, 56, 1, 19, D25/25**

D. 308,250 5/1990 Goldberg ..... D25/34  
D. 309,190 7/1990 Goldberg ..... D25/34  
D. 309,191 7/1990 Goldberg ..... D25/34

*Primary Examiner*—A. Hugo Word  
*Assistant Examiner*—Doris V. Coles  
*Attorney, Agent, or Firm*—Alexander J. McKillop;  
George W. Hager, Jr.; Michael J. Mlotkowski

### [57] CLAIM

The ornamental design for a car wash building, as shown and described.

### DESCRIPTION

FIG. 1 is a perspective view of a car wash building, showing my new design;  
FIG. 2 is a side elevational view thereof, the other side elevational view being a mirror image of FIG. 2;  
FIG. 3 is a front elevational view thereof, the rear elevational view being a mirror image of FIG. 3; and,  
FIG. 4 is a top plan view, the bottom being plain and unadorned.

### [56] References Cited

#### U.S. PATENT DOCUMENTS

D. 206,866 2/1967 Noyes ..... D25/19  
D. 238,271 12/1975 Baker ..... D25/34  
D. 239,526 4/1976 Sylvester ..... D25/34  
D. 262,825 1/1982 Haak ..... D25/56 X  
D. 276,371 11/1984 Baffo ..... D25/1

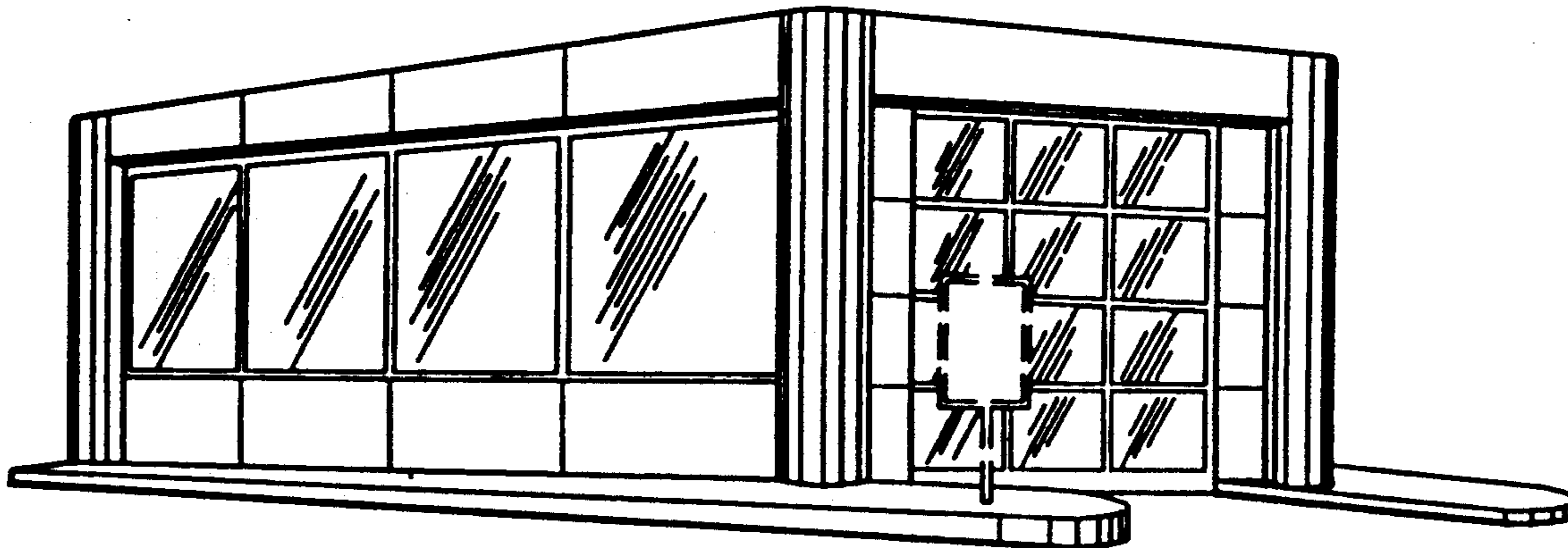

FIG. 1

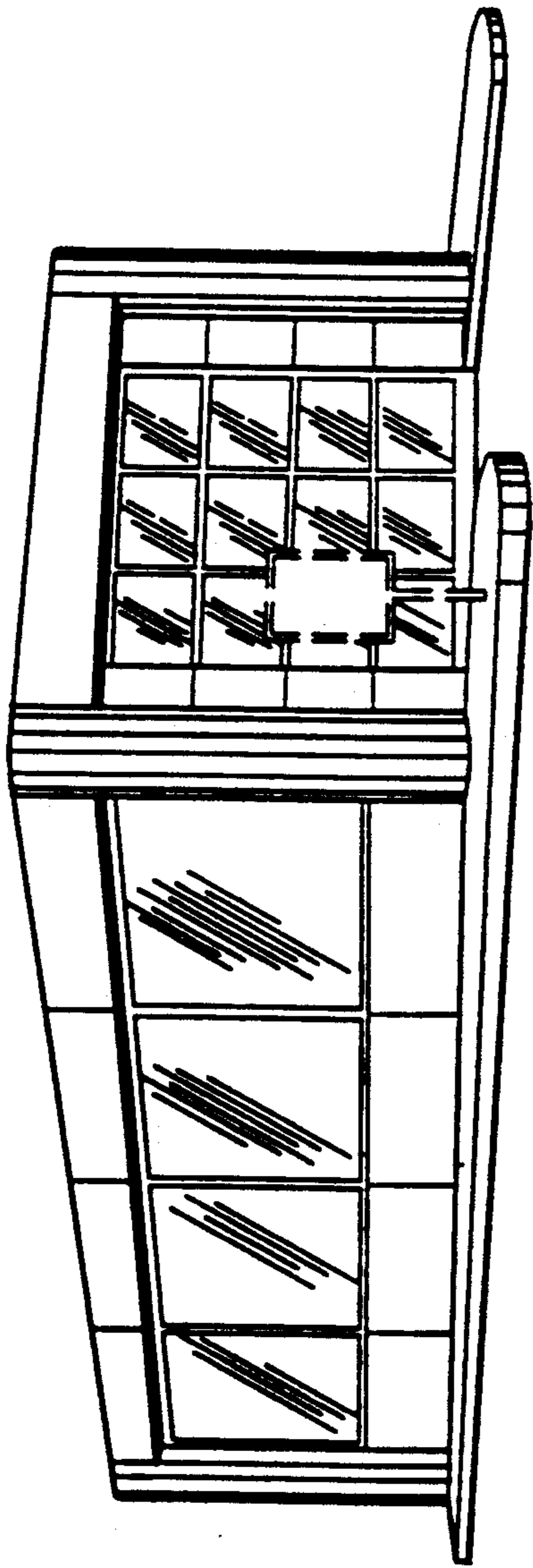
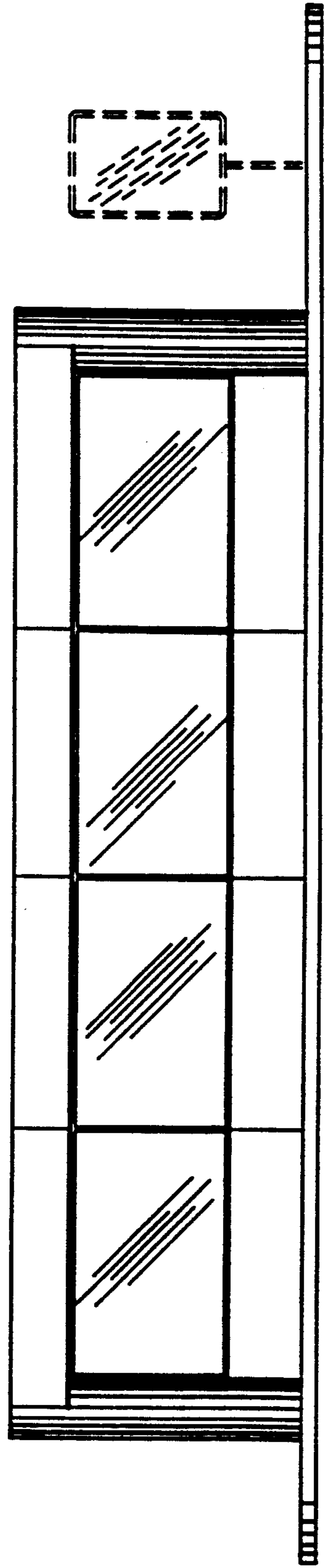

FIG. 2



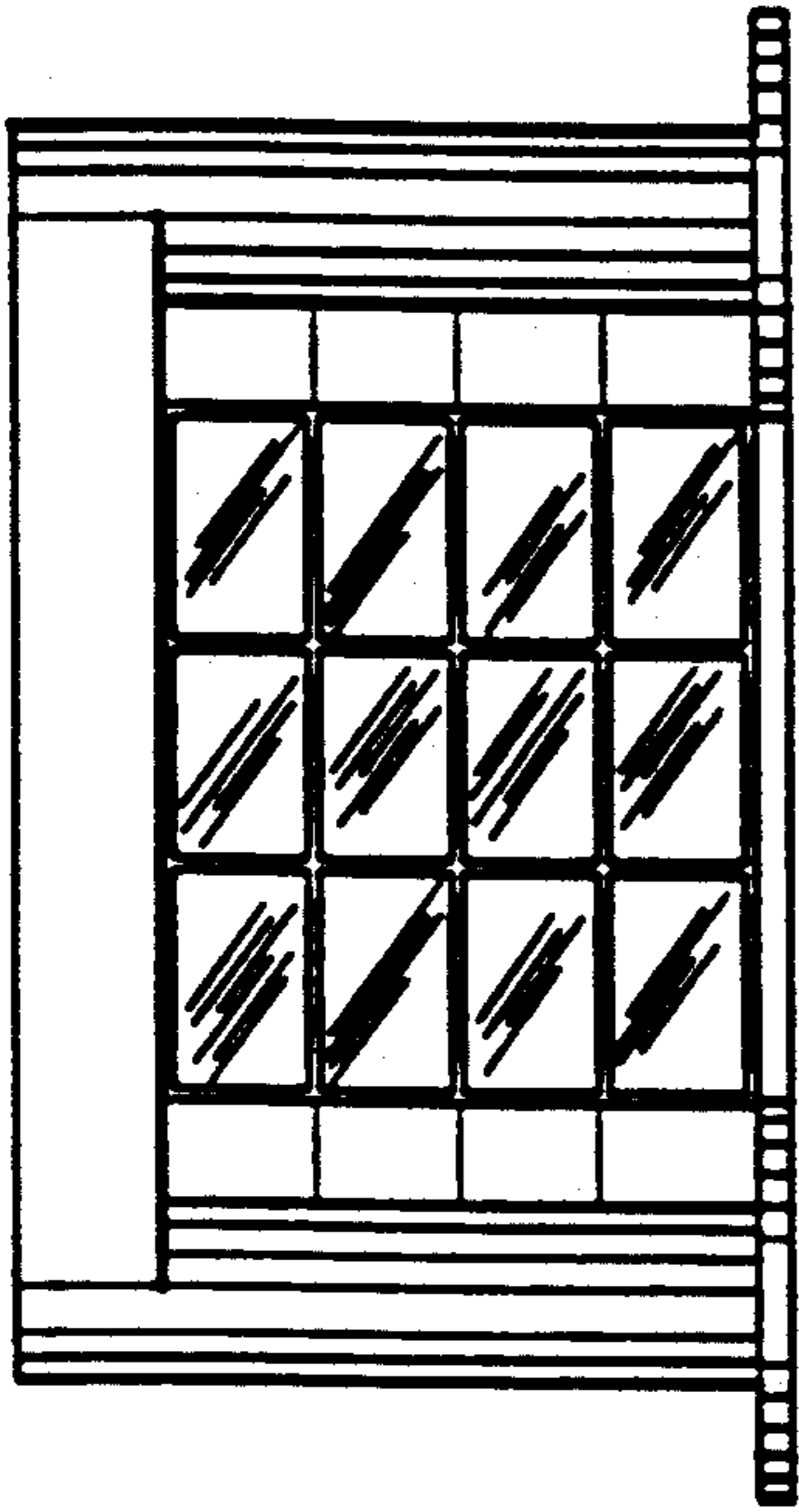

FIG. 3

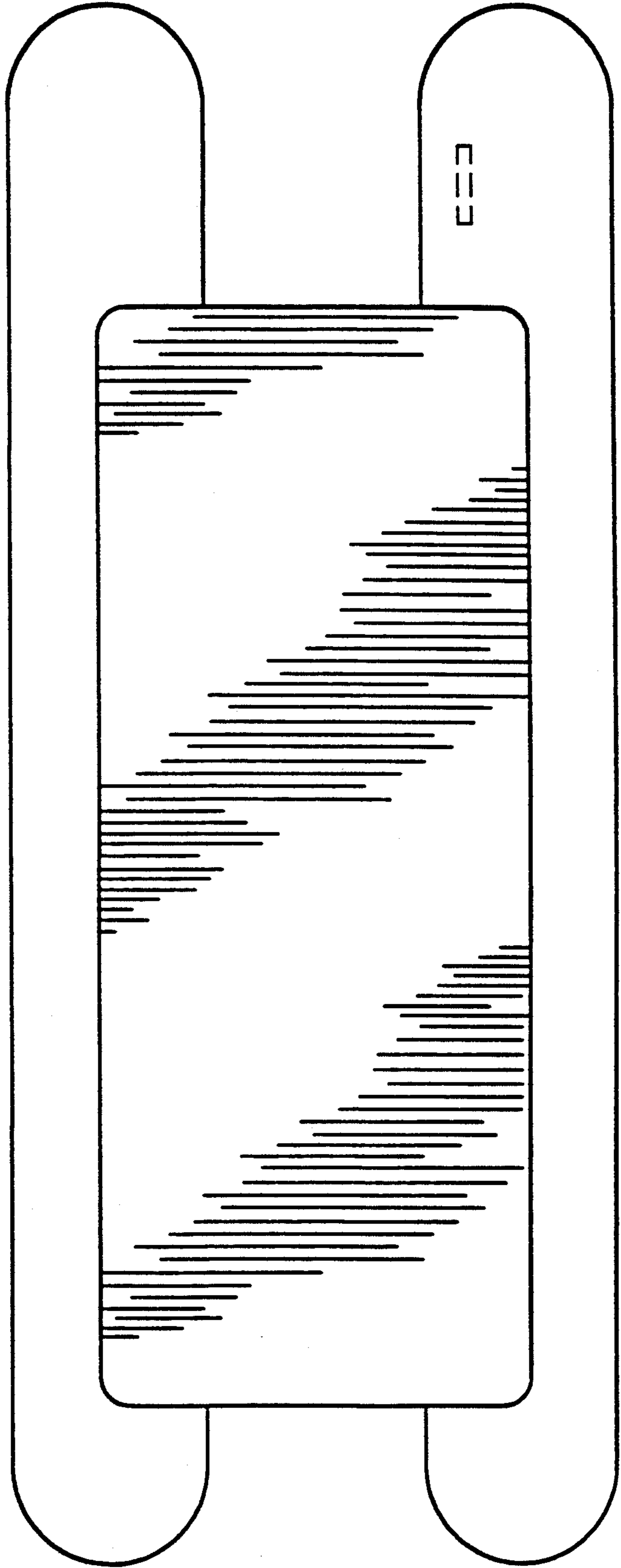

FIG. 4