



US00D344312S

United States Patent [19]

[11] Patent Number: Des. 344,312

Lamb

[45] Date of Patent: ** Feb. 15, 1994

[54] COMBINED PEANUT DOLLS AND CASE

[76] Inventor: **Keith B. Lamb**, 5421 - 10th Ave.
N/W, Salmon Arm, B.C., Canada,
V1E 4M2

[**] Term: **14 Years**

[21] Appl. No.: **657,301**

[22] Filed: **Feb. 11, 1991**

[52] U.S. Cl. **D21/155; D21/167;**
D21/149; D3/271; D3/274

[58] Field of Search **D3/45, 46, 66, 47;**
446/74, 73, 75, 76, 268, 386; D21/155, 167, 168,
190, 166, 149

[56] **References Cited**

U.S. PATENT DOCUMENTS

255,534	3/1882	Reeve	446/74
D. 265,022	6/1982	Parker	D3/46 X
D. 276,899	12/1984	Deeley et al.	D21/168
D. 312,286	11/1990	Kolton	D21/155
854,224	5/1907	Lamprey	446/386
4,737,129	4/1988	Gorley et al.	446/268 X
4,950,194	8/1990	Gullace	446/385 X

FOREIGN PATENT DOCUMENTS

2051593	1/1981	United Kingdom	446/369
---------	--------	----------------	---------

OTHER PUBLICATIONS

Playthings, Jul. 1978, p. 30, "Vegimals" pea pod dolls.

Primary Examiner—Bernard Ansher

Assistant Examiner—Lucy Lieberman

[57] **CLAIM**

The ornamental design for a combined peanut dolls and case, as shown and described.

DESCRIPTION

FIG. 1 is a front elevation of a combined peanut dolls and case showing my new design;
 FIG. 2 is a front elevation of the combined peanut dolls and case shown with the case in the open position;
 FIG. 3 is a back view of the combined peanut dolls and case shown in the open position, showing the hinges;
 FIG. 4 is a side view of the combined peanut dolls and case shown in the open position, to show the profile of the dolls in the case;
 FIG. 5 is an end view of the combined peanut dolls and case showing the strap attachment to the case;
 FIG. 6 is a top view of the combined peanut dolls and case in the closed position; and,
 FIG. 7 is a bottom view of the combined peanut dolls and case.
 The strap is shown fragmented in FIGS. 4 and 5 for ease of illustration.

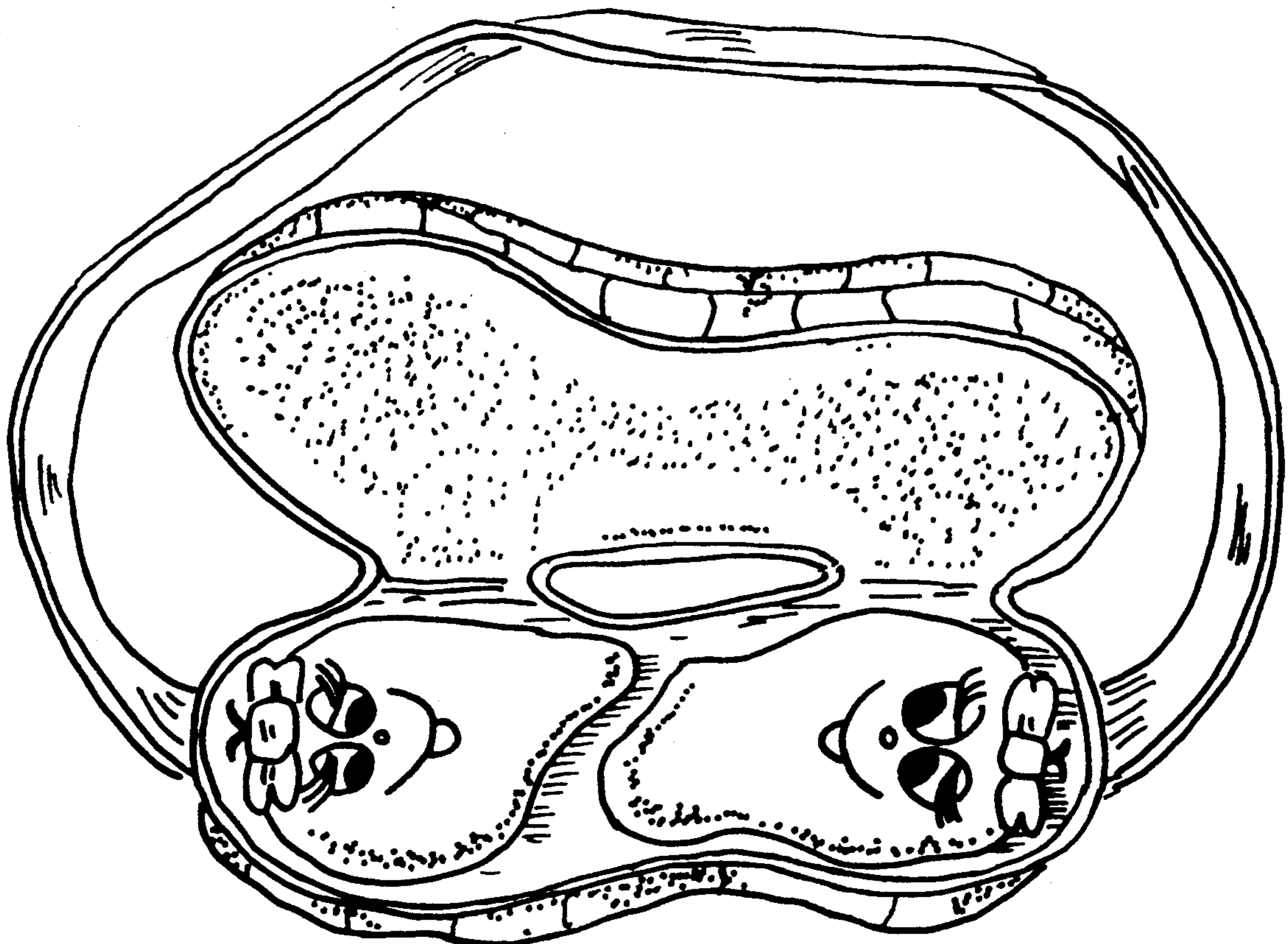

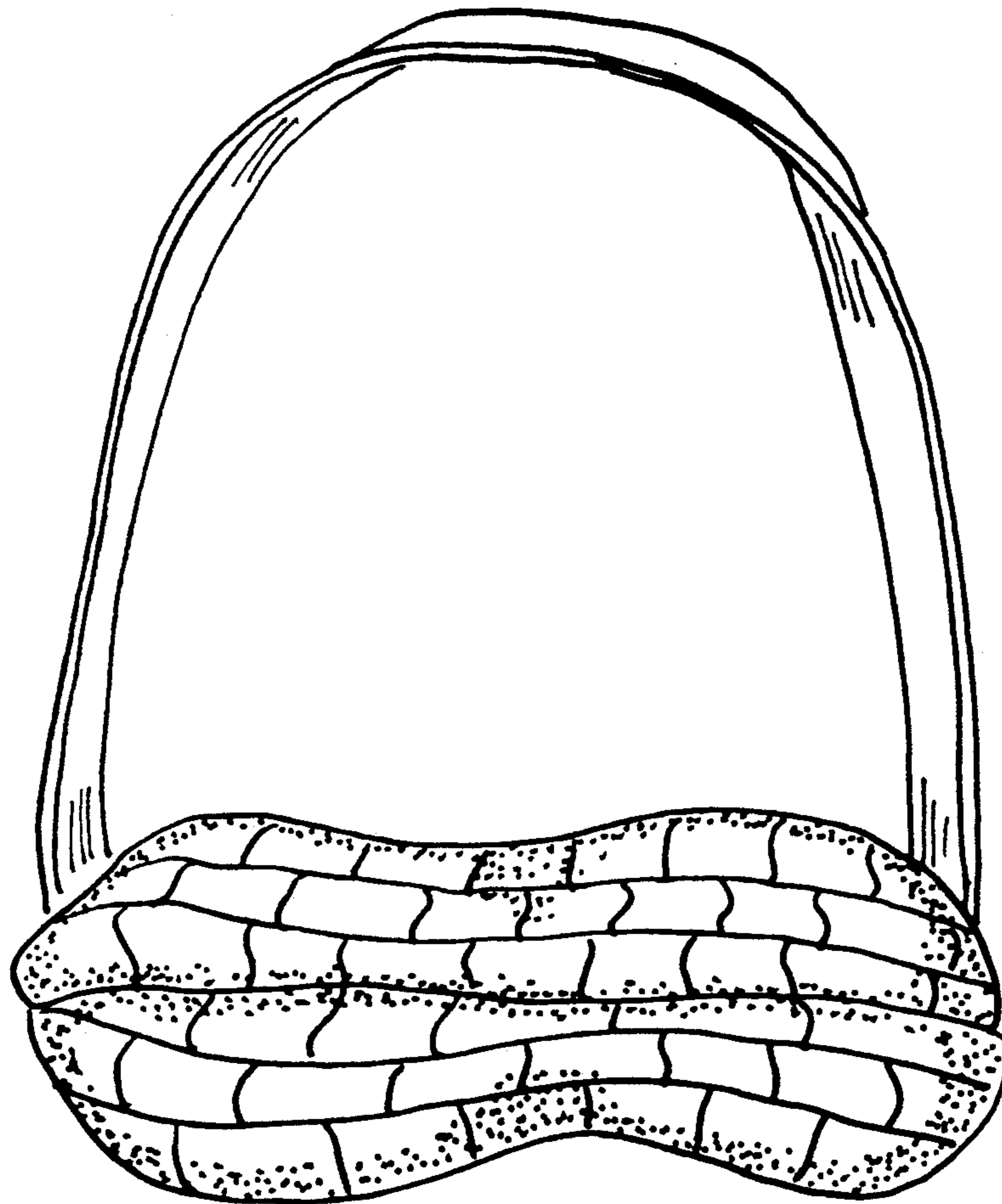

Fig. 1

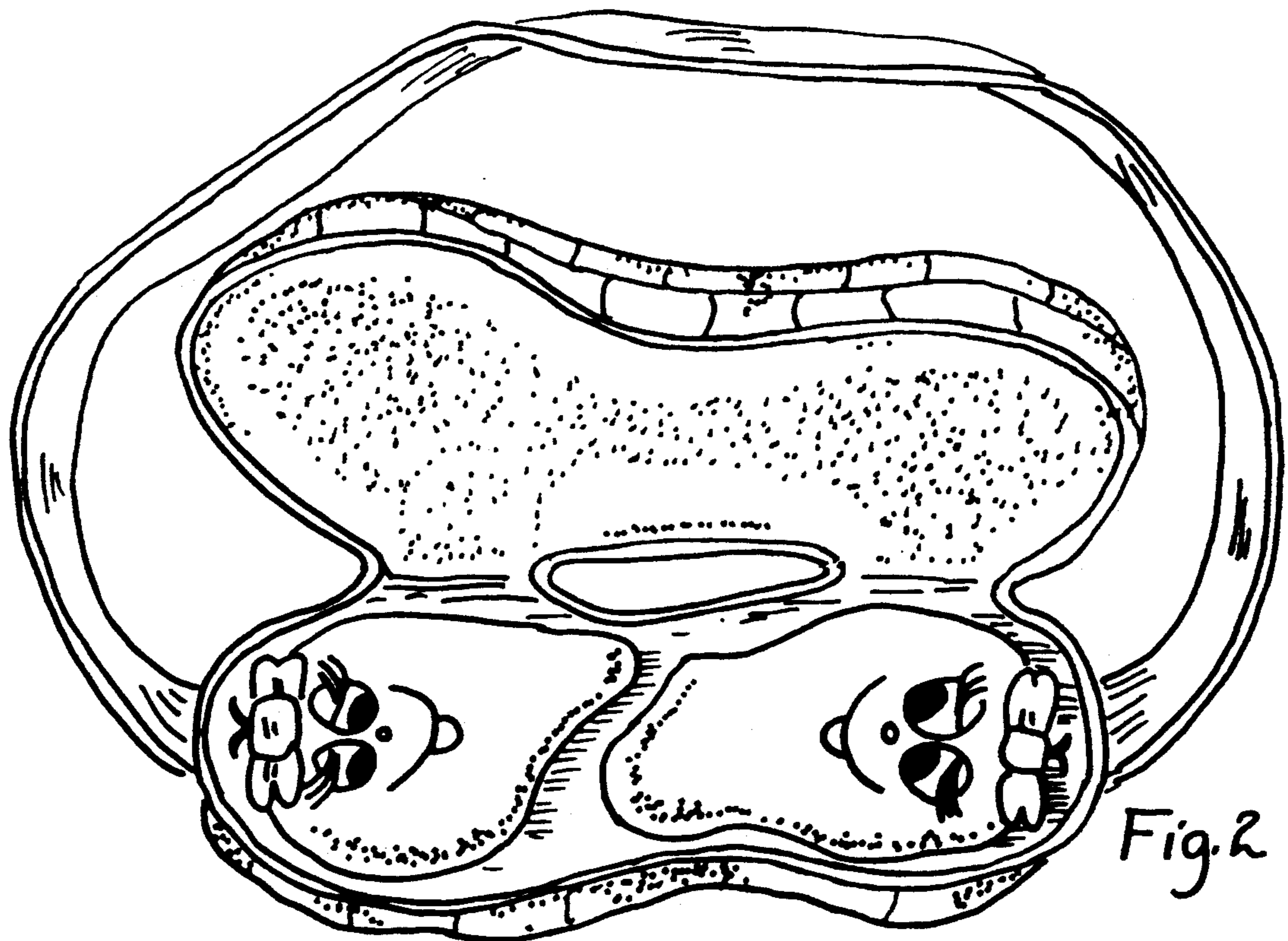

Fig. 2

Fig. 3

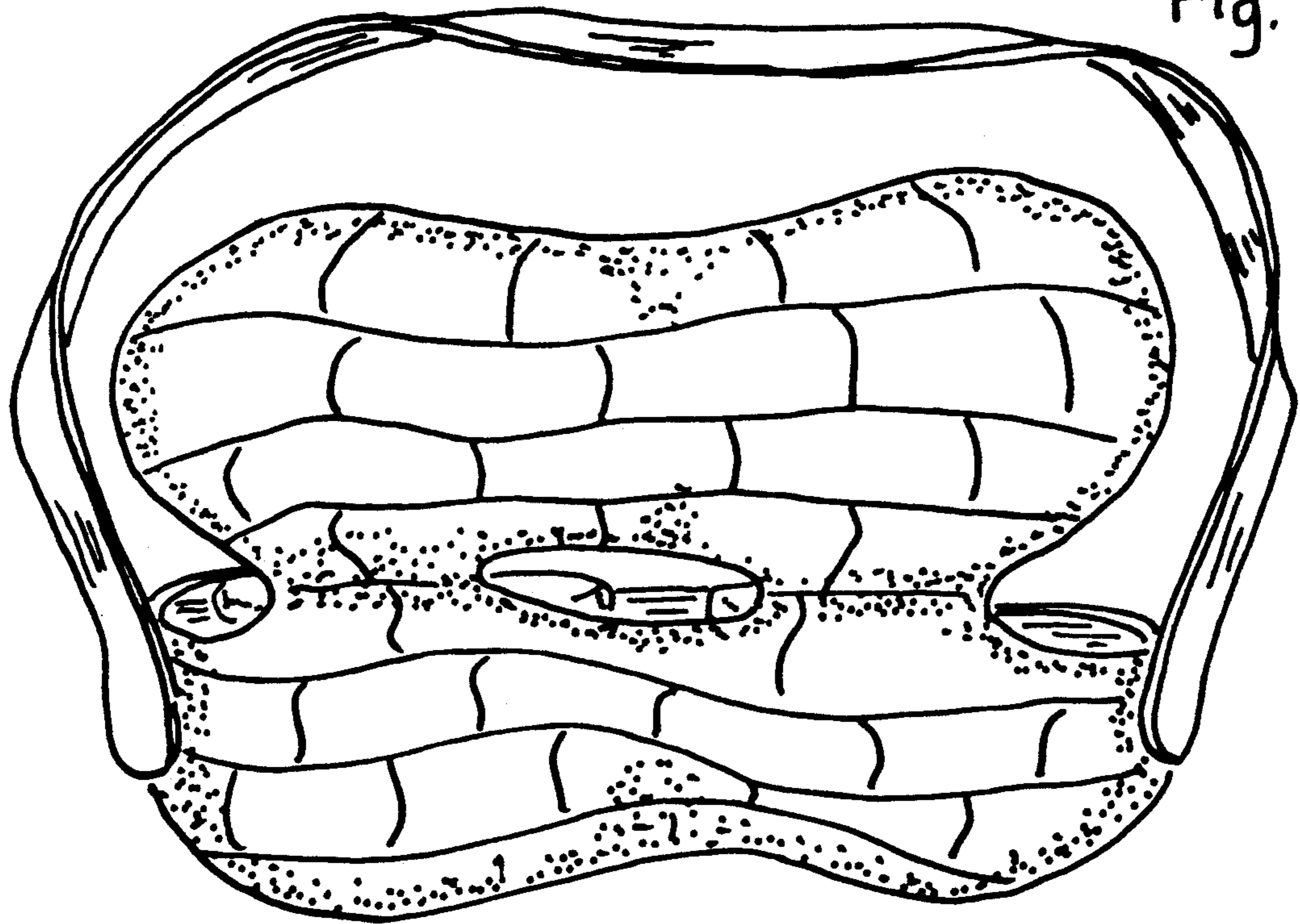

Fig. 4

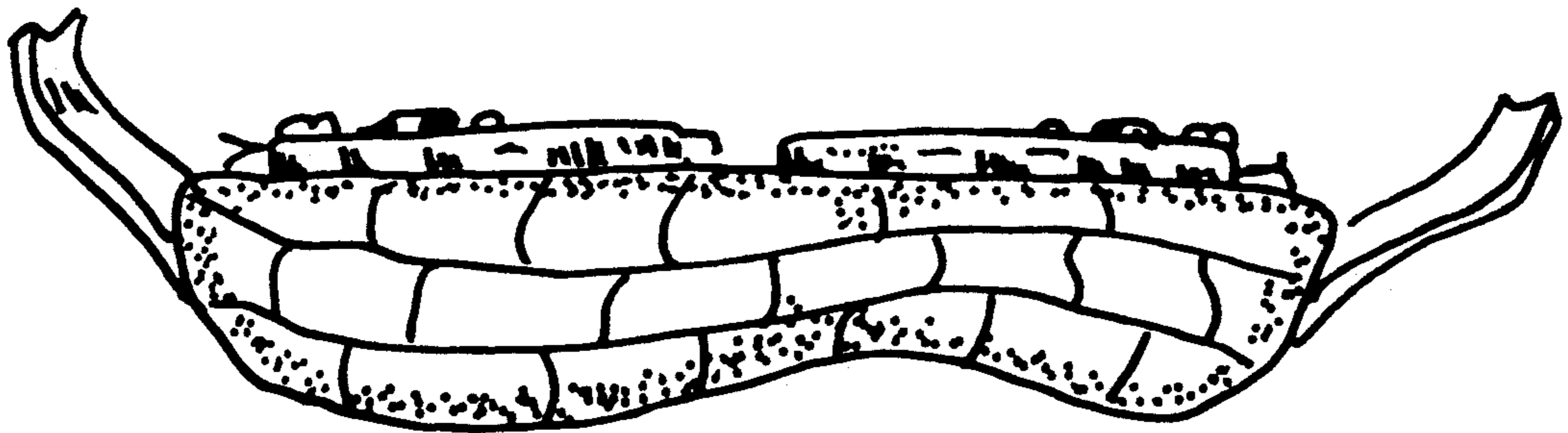

Fig. 5

