



US00D344307S

United States Patent [19] Ruszkai

[11] Patent Number: Des. 344,307
[45] Date of Patent: ** Feb. 15, 1994

[54] RAIL ELEMENT FOR A TOY TRAIN SET

5,131,881 7/1992 Okada 446/445

[75] Inventor: Ede F. Ruszkai, Copenhagen,
Denmark

Primary Examiner—Bernard Ansher

Assistant Examiner—R. Barkai

[73] Assignee: Interlego A.G., Baar, Switzerland

Attorney, Agent, or Firm—Kane, Dalsimer, Sullivan,
Kurucz, Levy, Eisele and Richard

[**] Term: 14 Years

[57] CLAIM

[21] Appl. No.: 1,816

The ornamental design for a rail element for a toy train set, as shown and described.

[22] Filed: Nov. 24, 1992

[52] U.S. Cl. D21/143; D21/108

[58] Field of Search 446/445, 444, 476;
238/10 E; D21/108, 143

DESCRIPTION

FIG. 1 is a top perspective view of the rail element for a toy train set showing my new design;

FIG. 2 is a right side elevational view thereof;

FIG. 3 is a front elevational view thereof;

FIG. 4 is a left side elevational view thereof;

FIG. 5 is a rear elevational view thereof;

FIG. 6 is a top plan view thereof; and,

FIG. 7 is a bottom plan view thereof.

[56] References Cited

U.S. PATENT DOCUMENTS

D. 296,805 7/1988 Mikkelsen D21/108
D. 326,880 6/1992 Larsen D21/143
2,992,598 7/1961 Einfalt 446/444

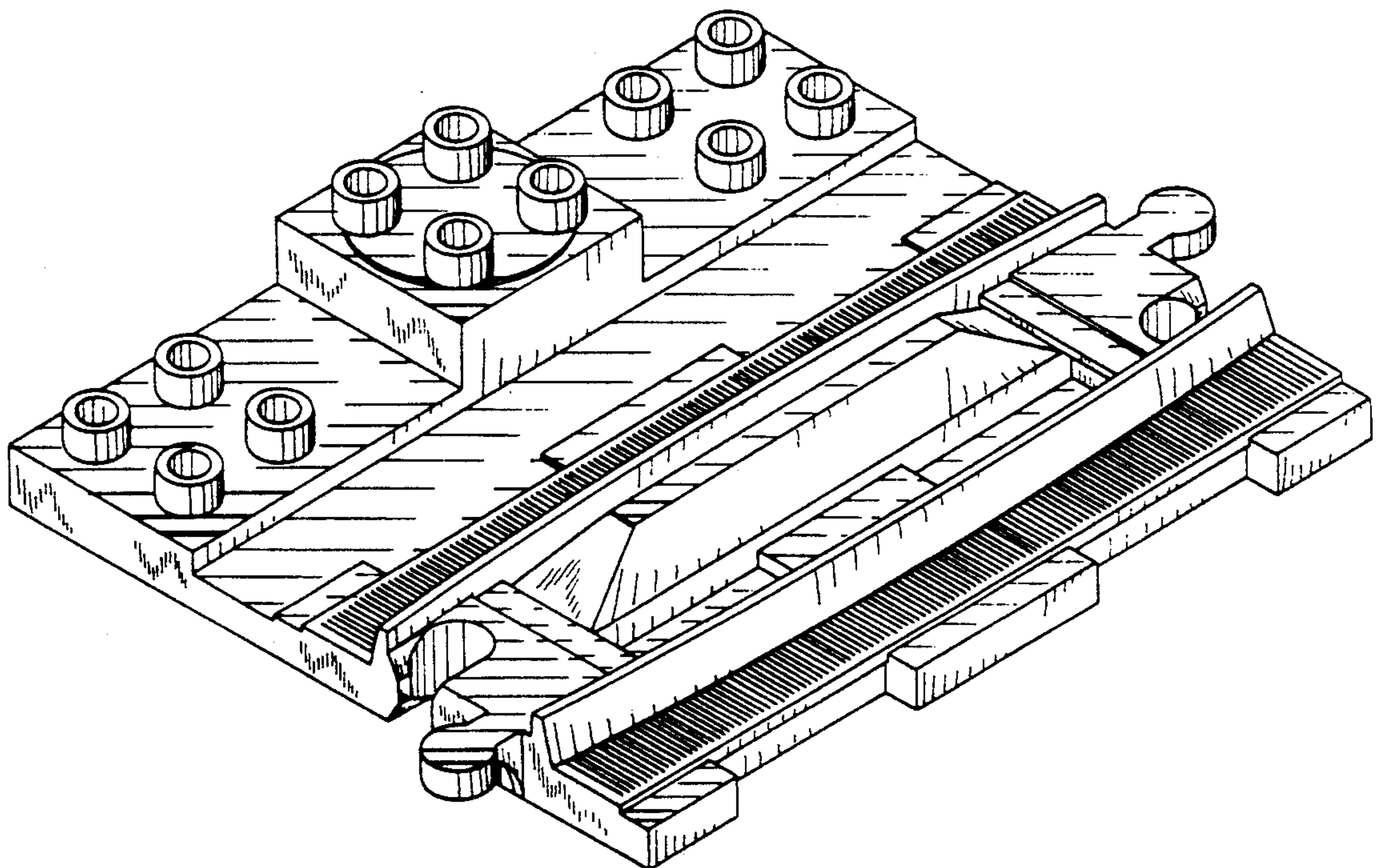

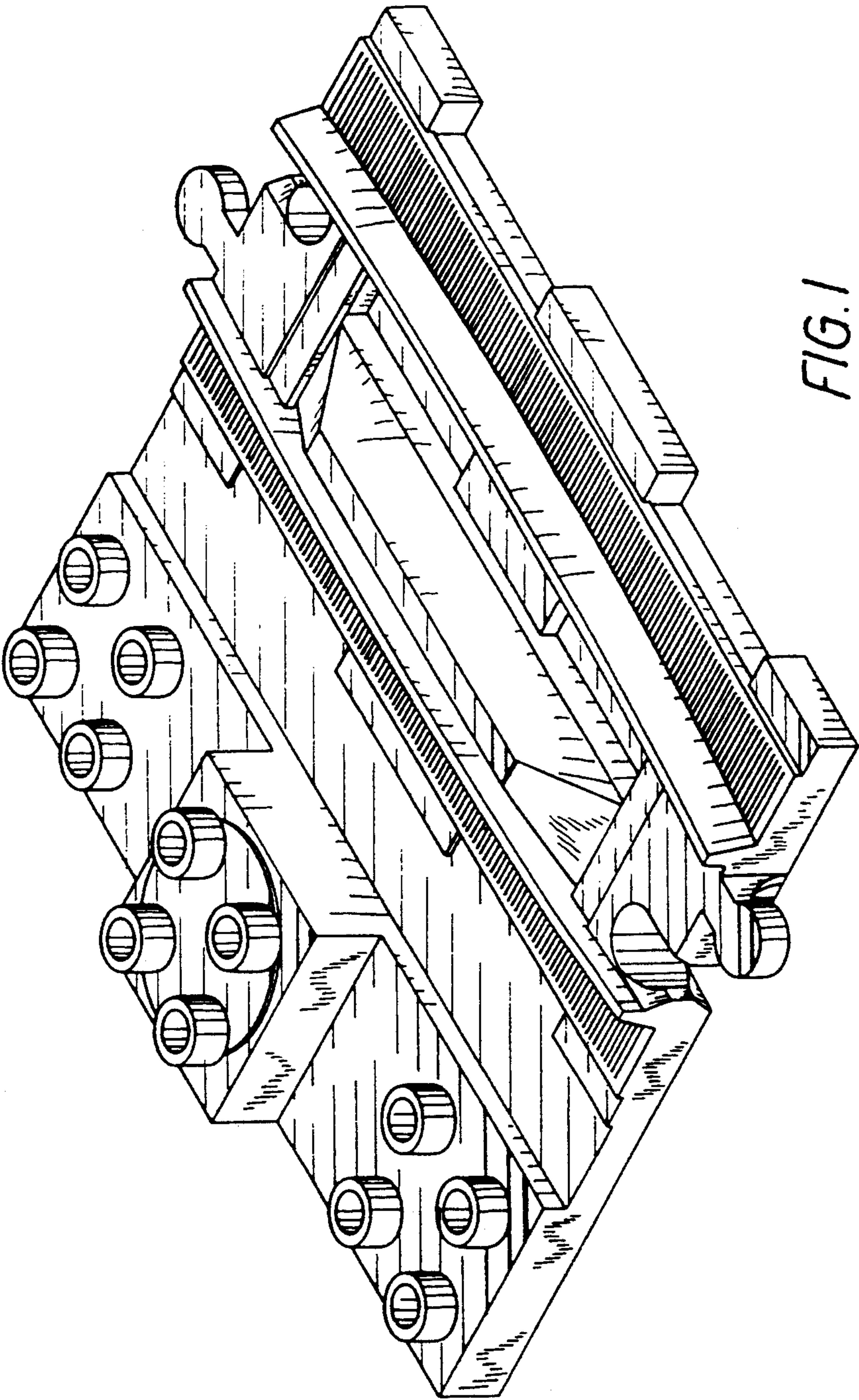

FIG. 1

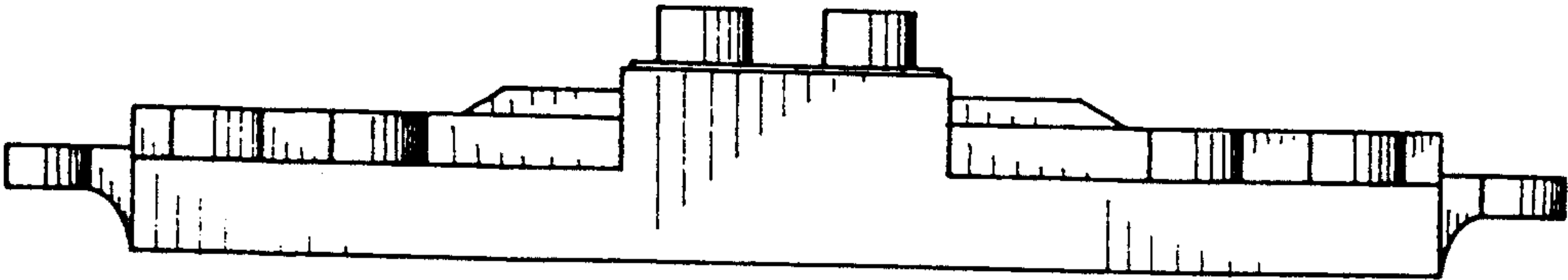

FIG. 2

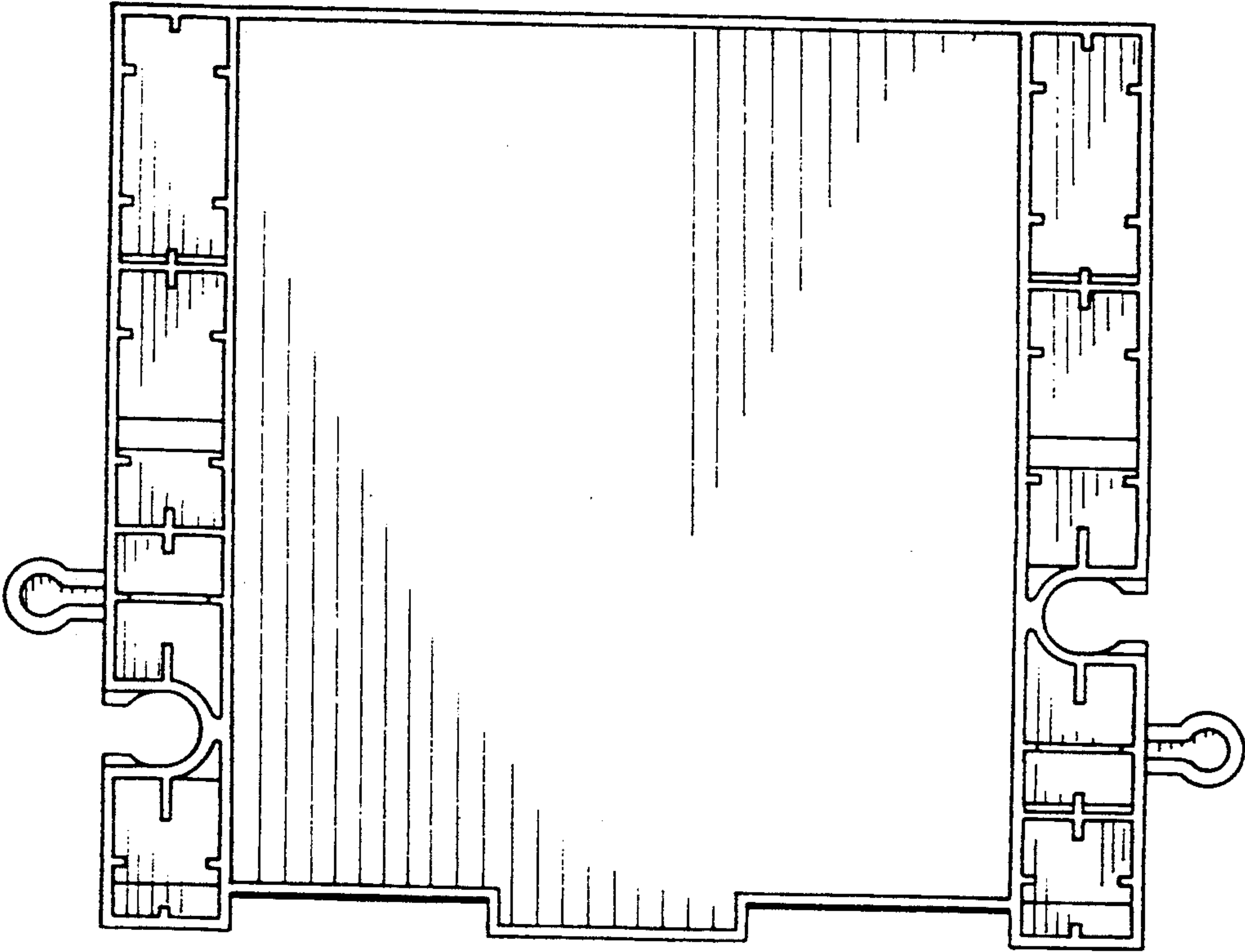

FIG. 7

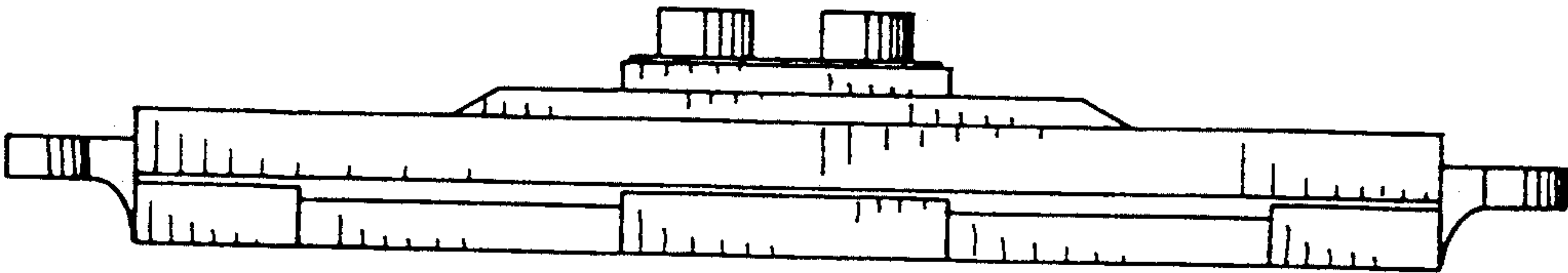

FIG. 4

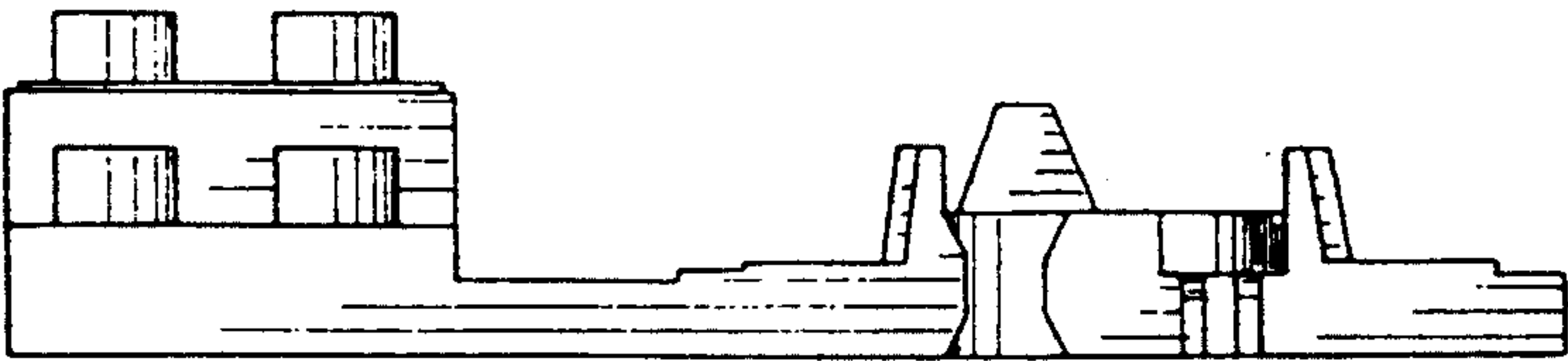

FIG. 3

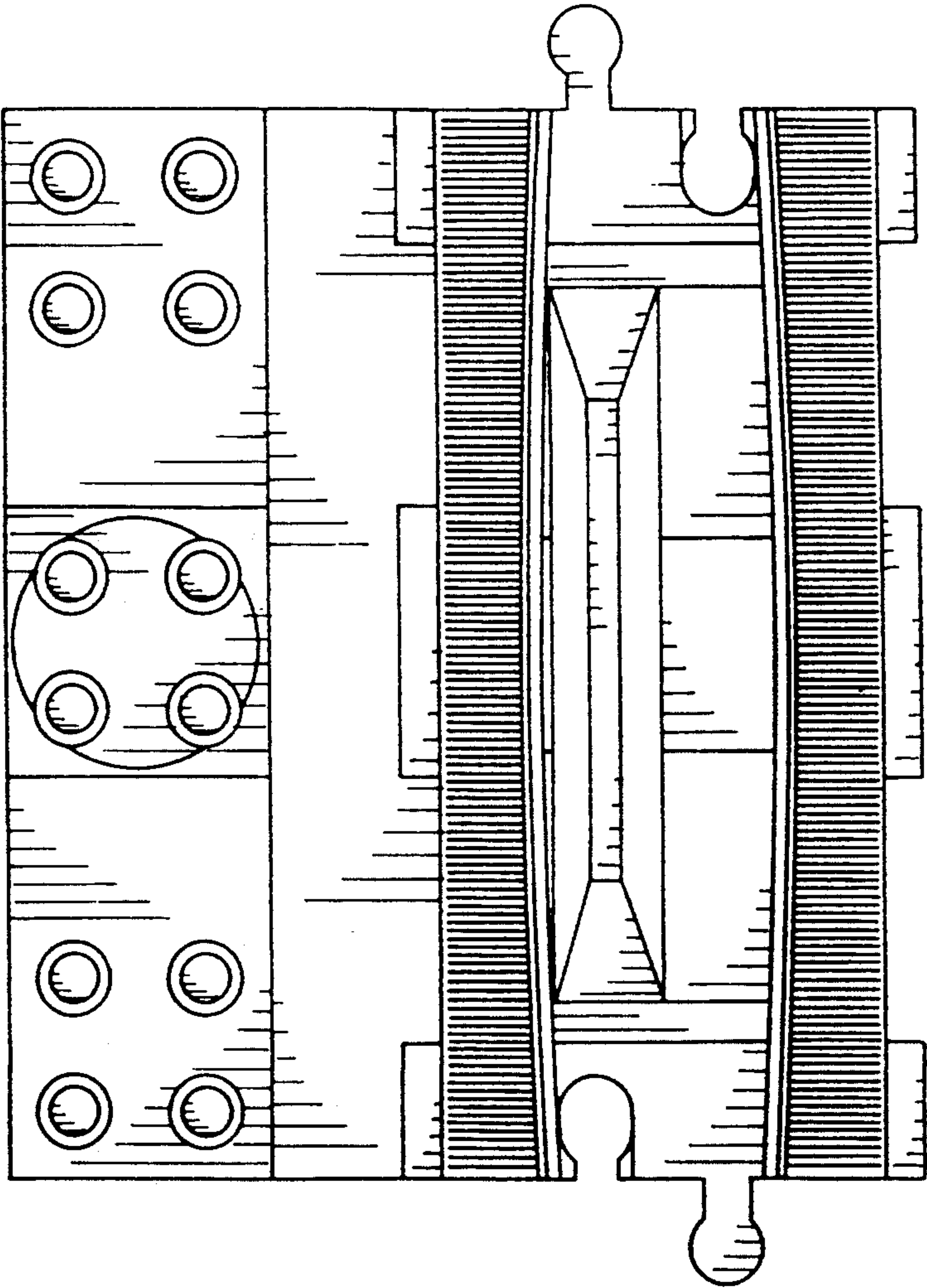

FIG. 5

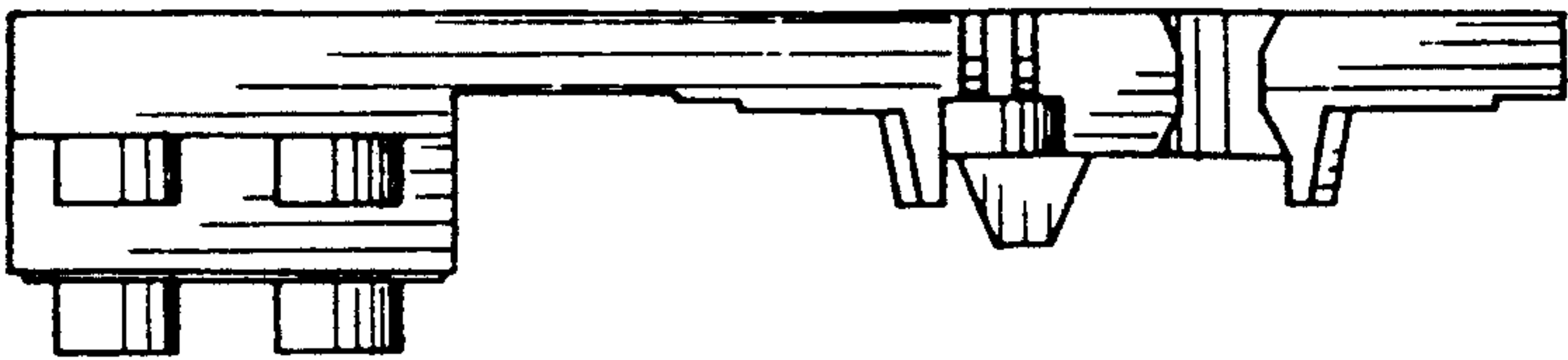

FIG. 6