



US00D344304S

# United States Patent [19]

[11] Patent Number: **Des. 344,304**

**Hemmelsbach**

[45] Date of Patent: **\*\* Feb. 15, 1994**

[54] **COMBINED MONORAIL TRAIN AND TRACK TOY**

4,987,833 1/1991 Antosh ..... 104/118

[76] Inventor: **Richard J. Hemmelsbach**, 17530 N. Shore Estates, Spring Lake, Mich. 49456

[\*\*] Term: **14 Years**

[21] Appl. No.: **856,950**

[22] Filed: **Mar. 24, 1992**

[52] U.S. Cl. .... **D21/129**

[58] Field of Search ..... **446/90, 175, 227, 410, 446/441, 447, 455, 467; 104/118, 124, 125, DIG. 1; 105/141, 1.5, 29.2; D21/129, 143; D12/37**

[56] **References Cited**

**U.S. PATENT DOCUMENTS**

D. 188,475	7/1960	Gurr	.....	D12/37
D. 189,461	12/1960	Statler	.....	D12/37
D. 292,971	12/1987	Frech	.....	D12/37
2,774,182	12/1956	Beder	.....	D21/129
3,581,987	6/1971	Tomaro	.....	104/125
4,031,662	6/1977	Beshany	.....	104/118
4,885,995	12/1989	Antosh	.....	104/118

**OTHER PUBLICATIONS**

One color photograph of a monorail taken at Walt Disney World in Florida (undated).

*Primary Examiner*—Bernard Ansher  
*Assistant Examiner*—R. Barkai  
*Attorney, Agent, or Firm*—Varnum, Riddering, Schmidt & Howlett

[57] **CLAIM**

The ornamental design for a combined monorail train and track toy, as shown and described.

**DESCRIPTION**

FIG. 1 is a perspective view of a combined monorail train and track toy which embodies my design; FIG. 2 is a front elevational view thereof, the rear elevational view thereof being a mirror image thereof; FIG. 3 is a right side elevational view thereof; FIG. 4 is a left side elevational view thereof; FIG. 5 is a top plan view thereof; and, FIG. 6 is a bottom view thereof.

The track is fragmentarily shown for ease of illustration and it is understood that the pattern uniformly repeats itself throughout the length of the track.

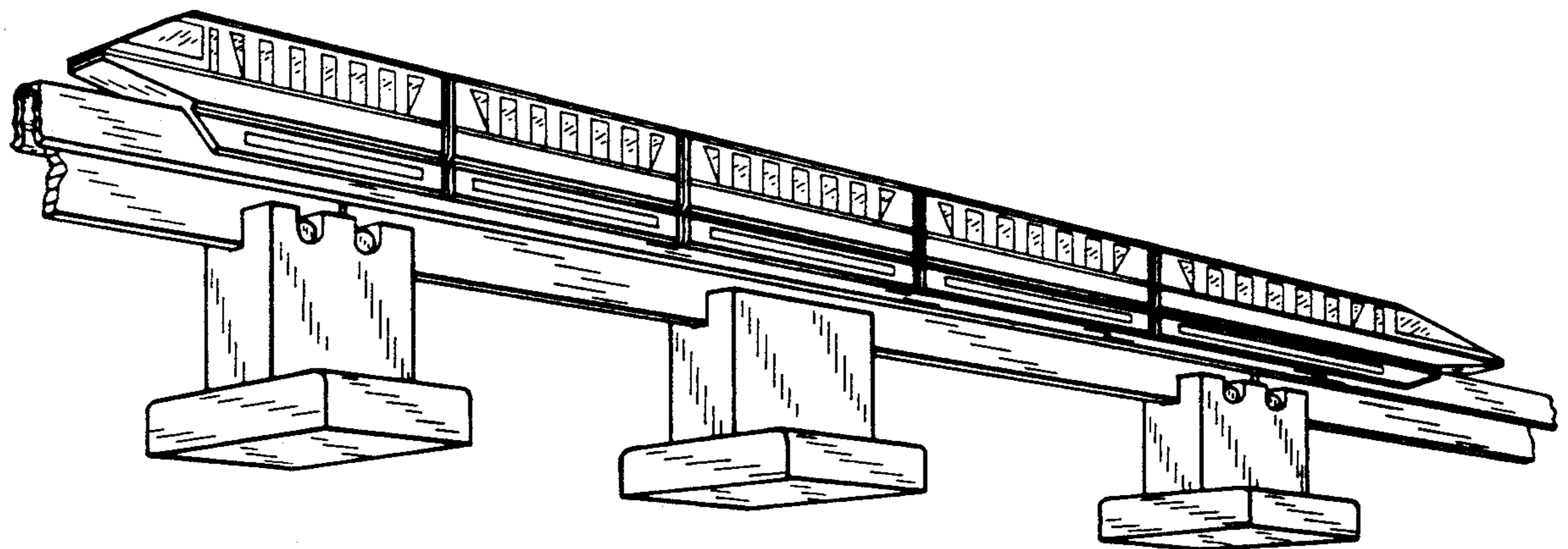

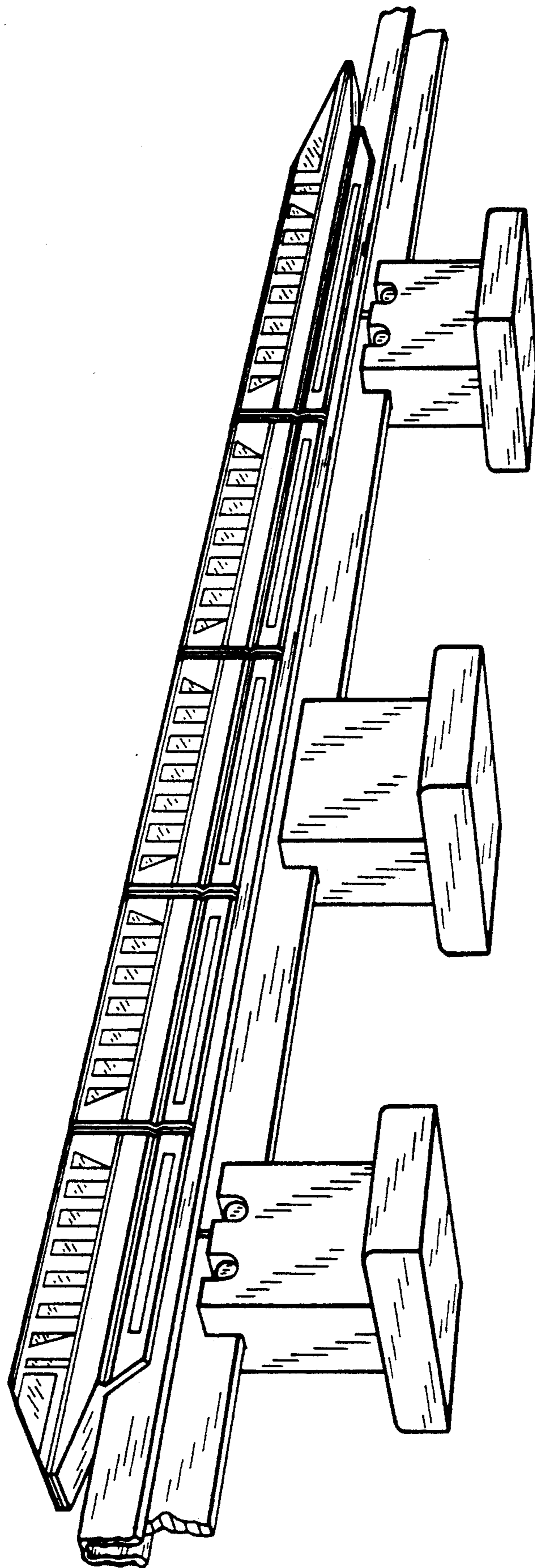

FIG. 1

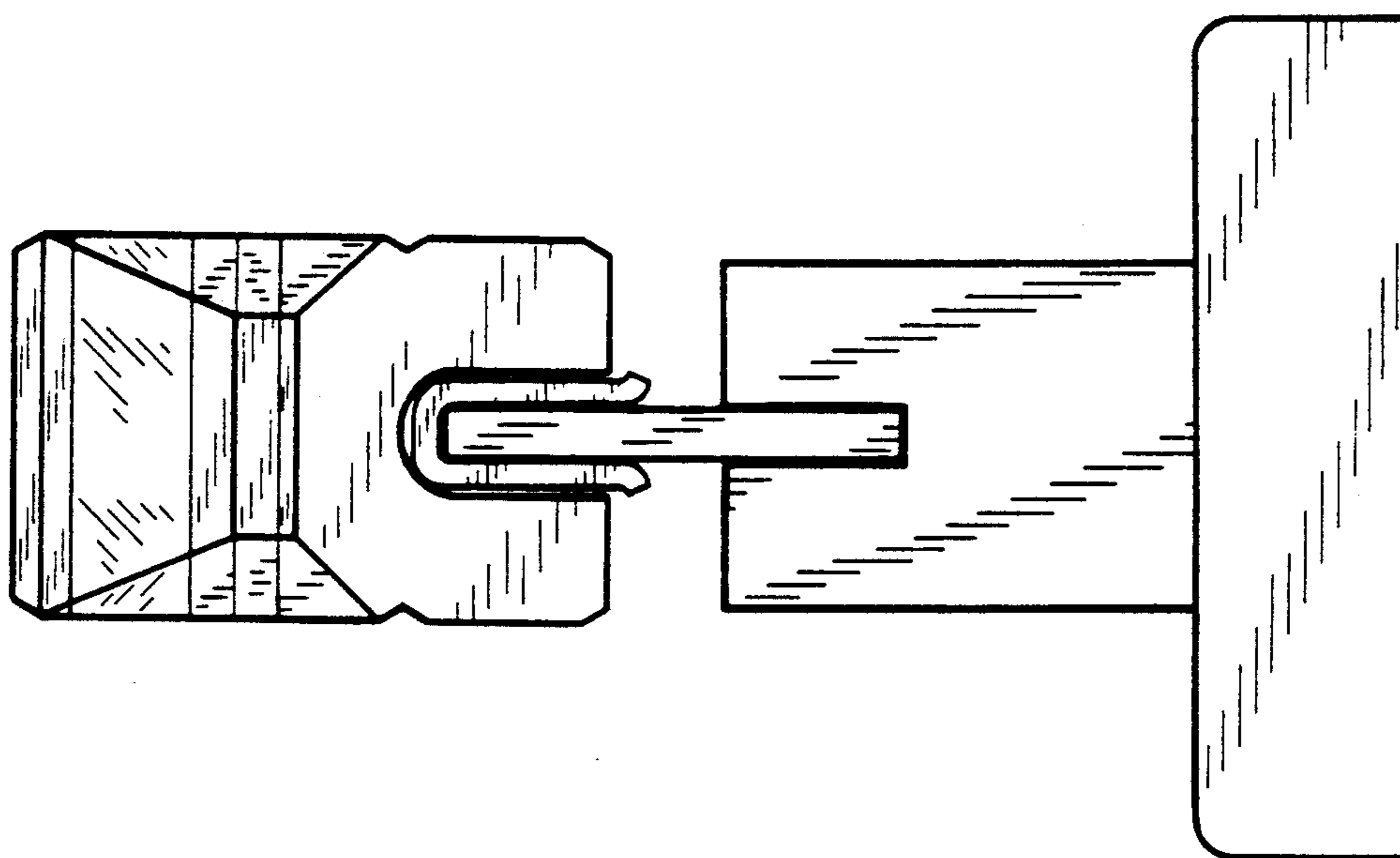

FIG. 2

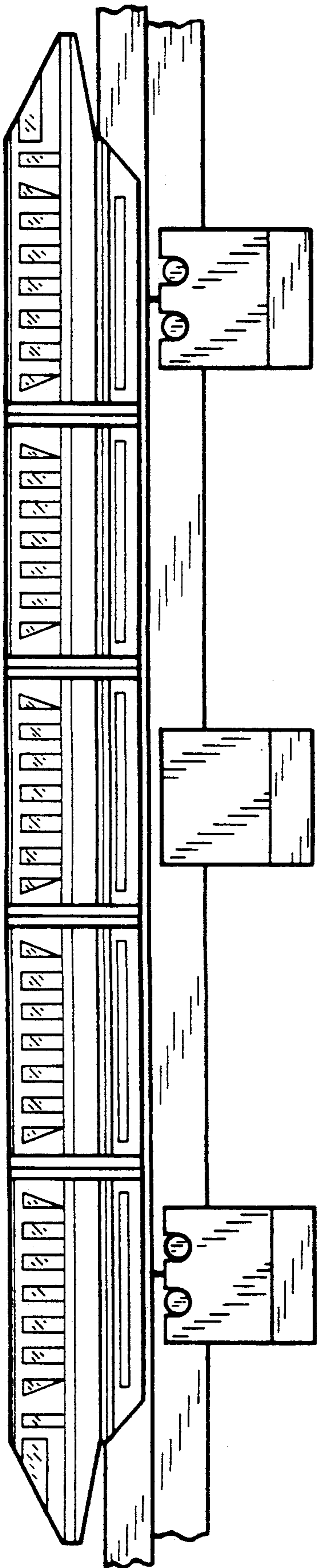

FIG. 3

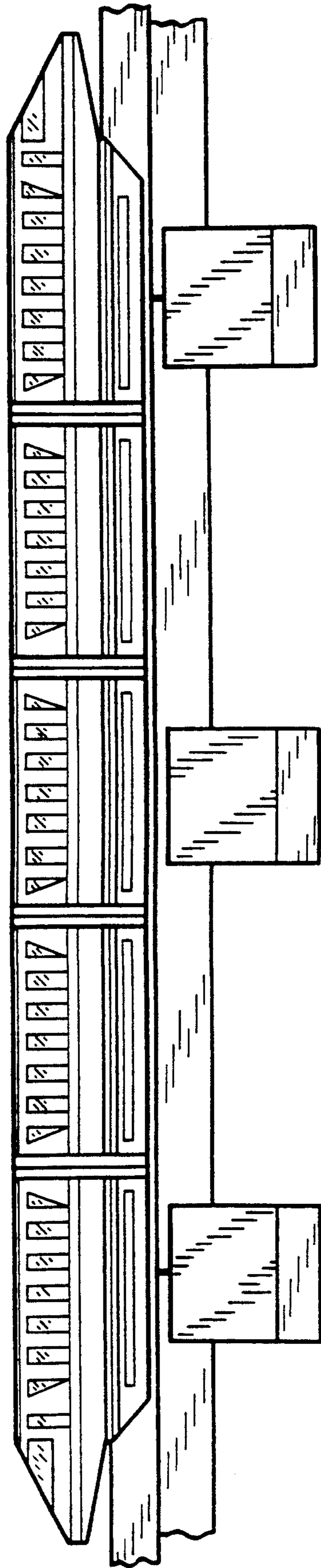

FIG. 4

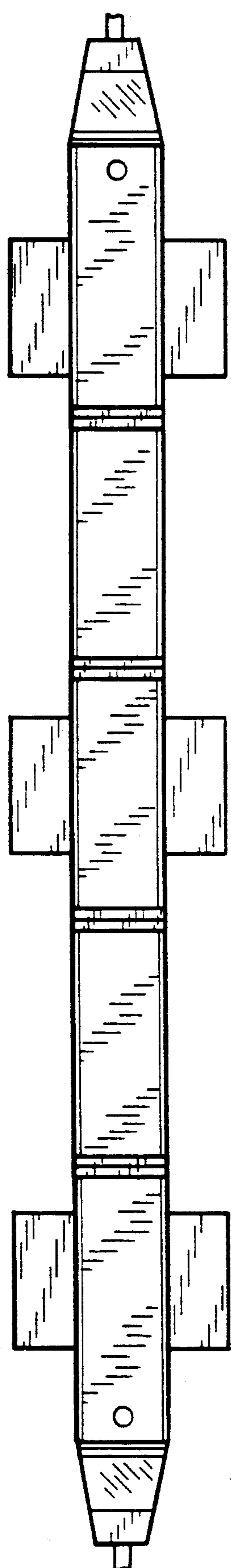

FIG. 5

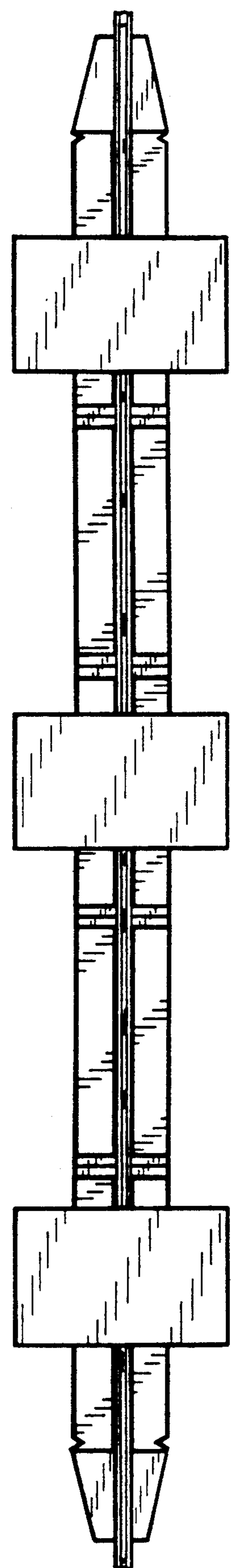

FIG. 6