



US00D344265S

United States Patent [19]
Schaeffer

[11] **Patent Number: Des. 344,265**
[45] **Date of Patent: ** Feb. 15, 1994**

[54] **ELECTRICAL SWITCH ACTUATOR**

[75] **Inventor:** Maurice Schaeffer, Strasbourg, France
[73] **Assignee:** BACO Constructions Electriques - Anct. Baumgarten S.A., France
[**] **Term:** 14 Years

[21] **Appl. No.:** 820,043

[22] **Filed:** Jan. 13, 1992
[52] **U.S. Cl.** D13/169
[58] **Field of Search** 200/293, 296, 302.3, 200/311, 315, 339, 553; D13/158, 169, 174

[56] **References Cited**

U.S. PATENT DOCUMENTS

3,988,558 10/1976 Josemans et al. 200/339 X
4,359,611 11/1982 Haskins 200/339 X
4,803,317 2/1989 Sutoh et al. 200/339 X

FOREIGN PATENT DOCUMENTS

3615323 11/1986 Fed. Rep. of Germany D13/ X
0585135 11/1958 Italy 200/296

OTHER PUBLICATIONS

Paddle switches on inside back cover of 1969 *McGill* catalog.
MLW3022 paddle switch on p. 605 of *Allied Electronics* catalog ©1990.
BACO Catalogue for Control And Signalling Gear, including only pages which show various switch designs, including front and back cover, and pp. 1, 3, 6, 7, 9, 10, 11, 12, 15, 16, 18, 20, 22-31, 36-42, 49, 55, 56 and 64, Apr. 1986.

Primary Examiner—Wallace R. Burke
Assistant Examiner—J. Sincavage
Attorney, Agent, or Firm—Larson and Taylor

[57] **CLAIM**

The ornamental design for an electric switch actuator, as shown and described.

DESCRIPTION

FIG. 1 is a perspective view of an electrical switch actuator, showing my new design;
FIG. 2 is a front elevational view of FIG. 1;
FIG. 3 is a back elevational view of FIG. 1;
FIG. 4 is a right side elevational view of FIG. 2;
FIG. 5 is a top plan view of FIG. 1; and,
FIG. 6 is a bottom plan view of FIG. 1.
The side opposite to FIG. 4 is a mirror image thereof.

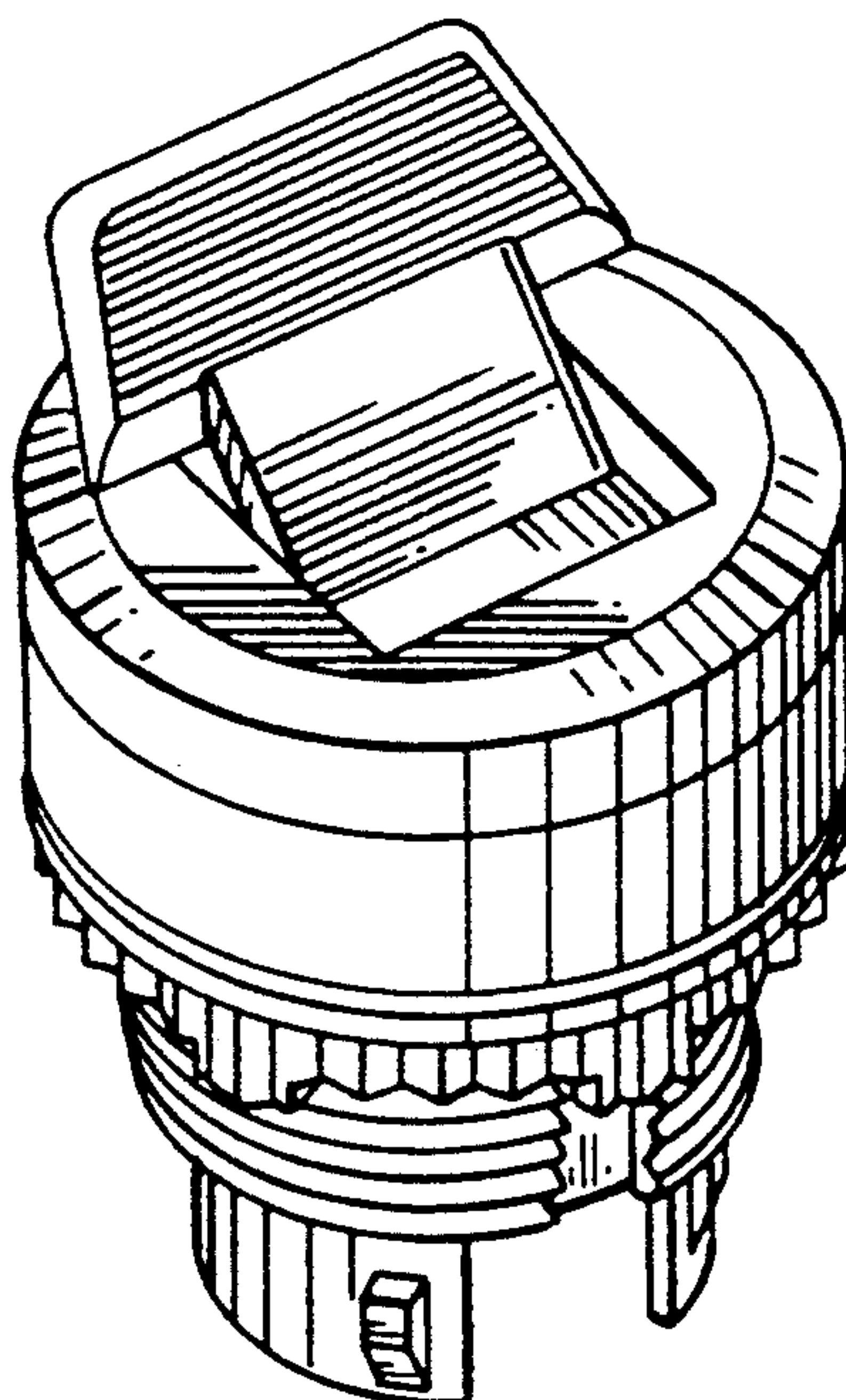

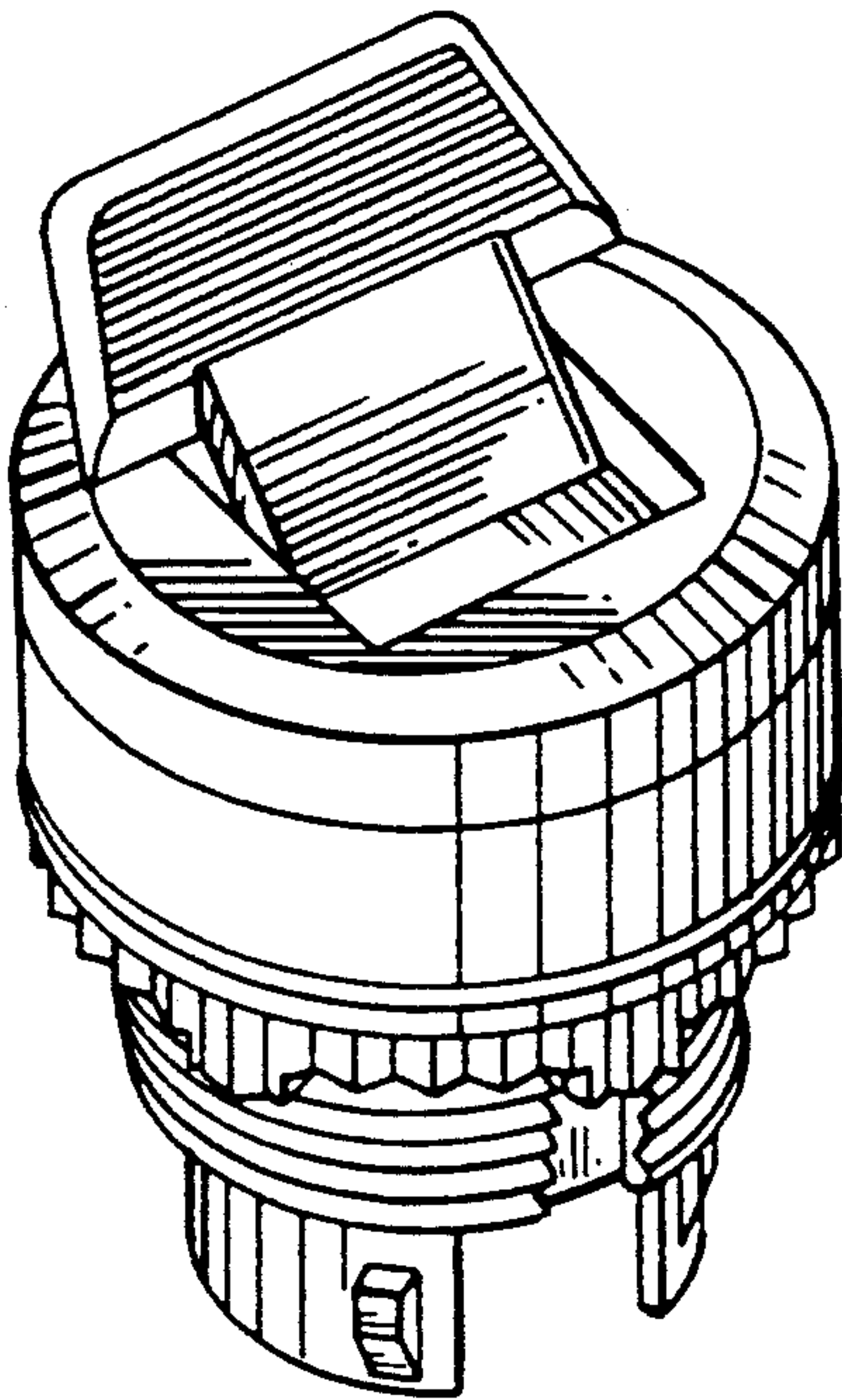

FIG. 1

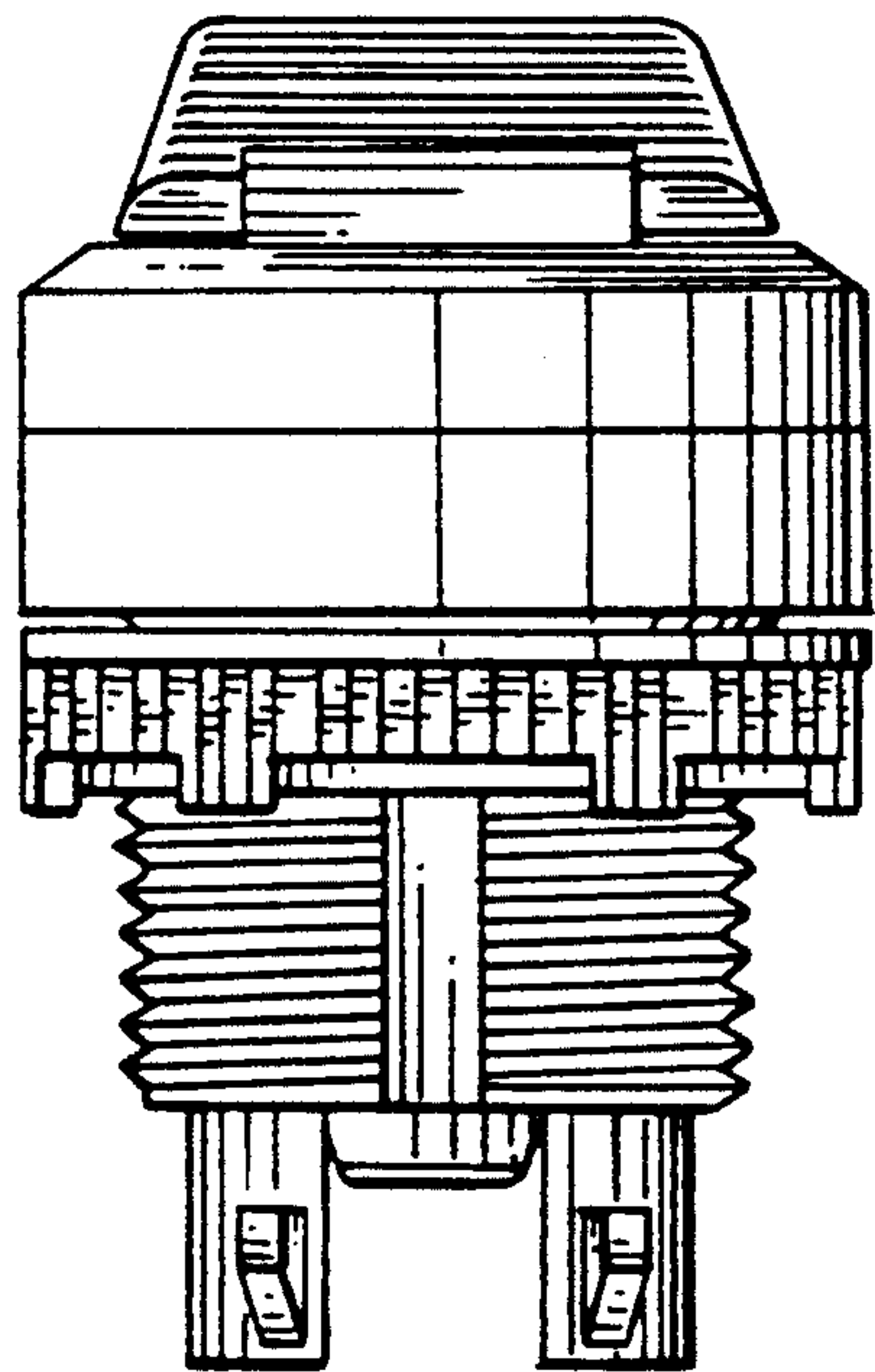

FIG. 2

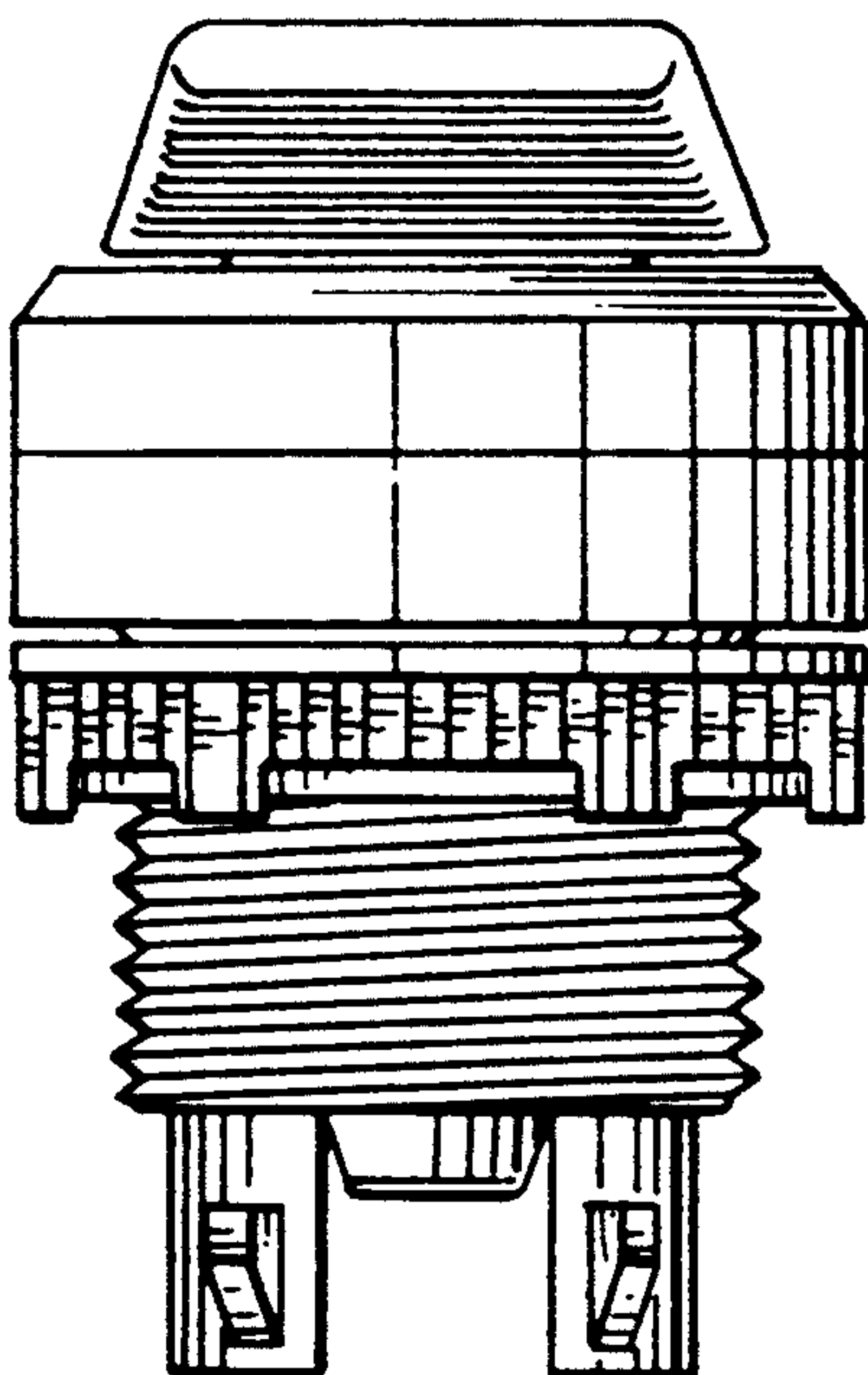

FIG. 3

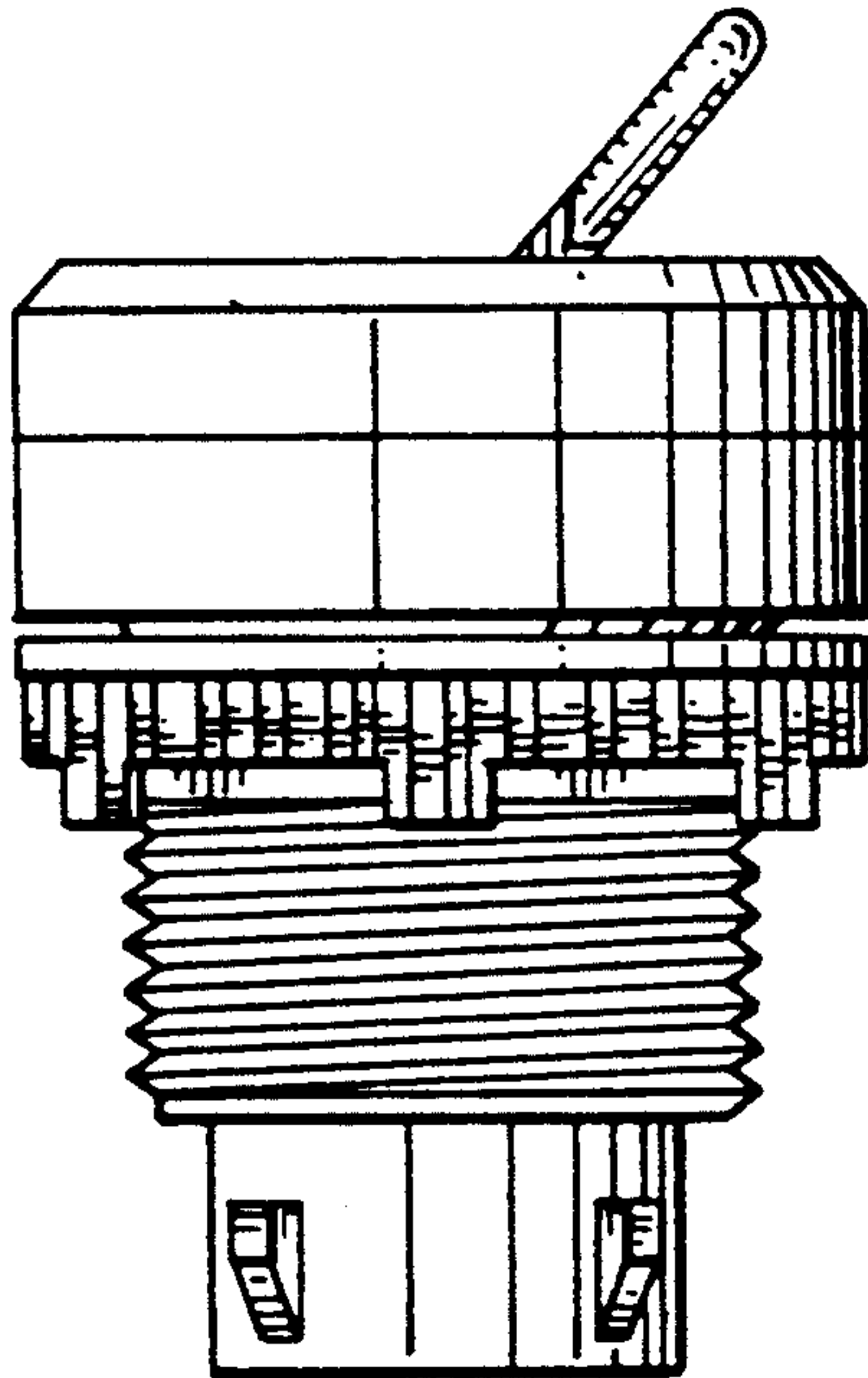

FIG. 4

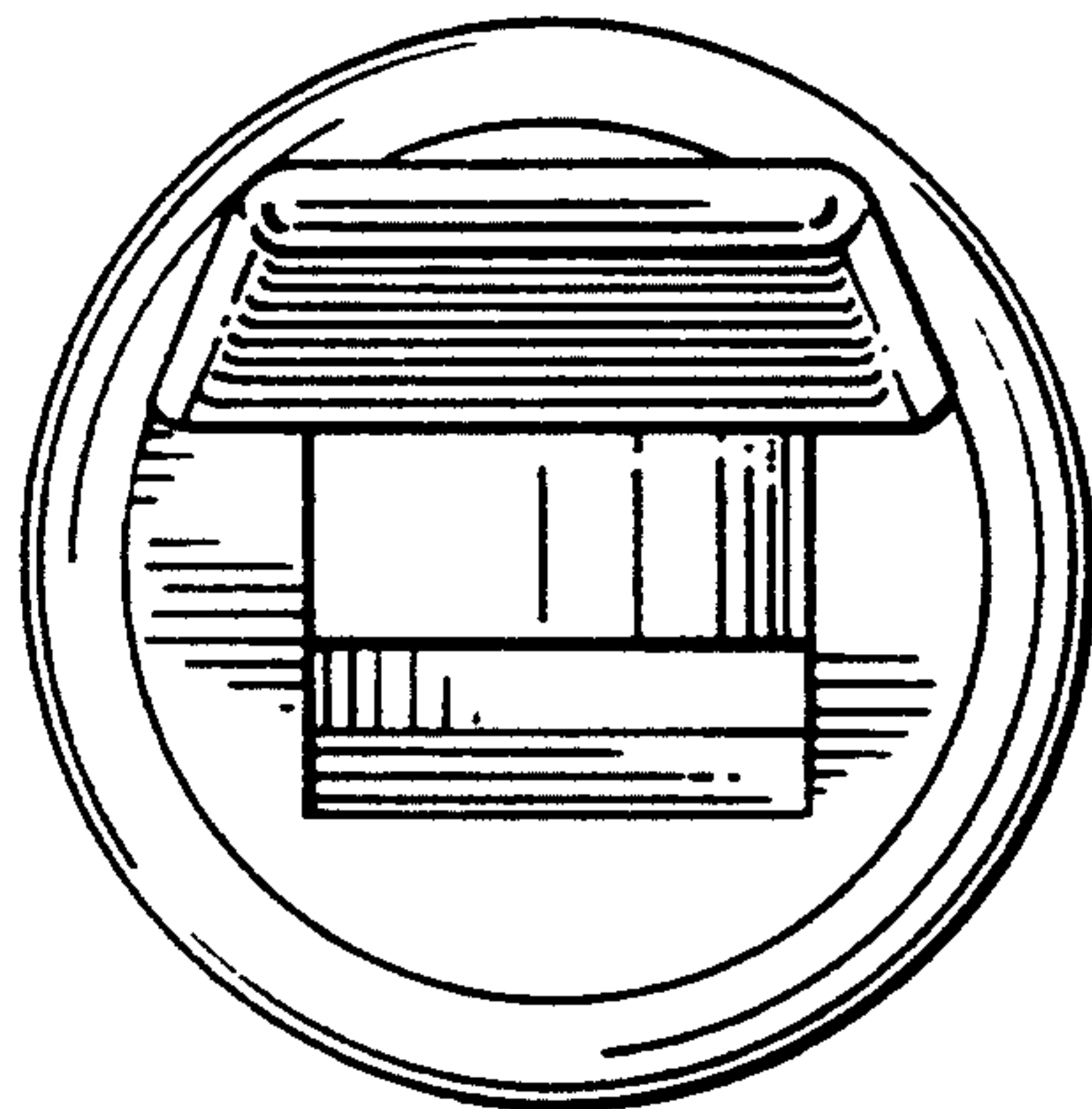

FIG. 5

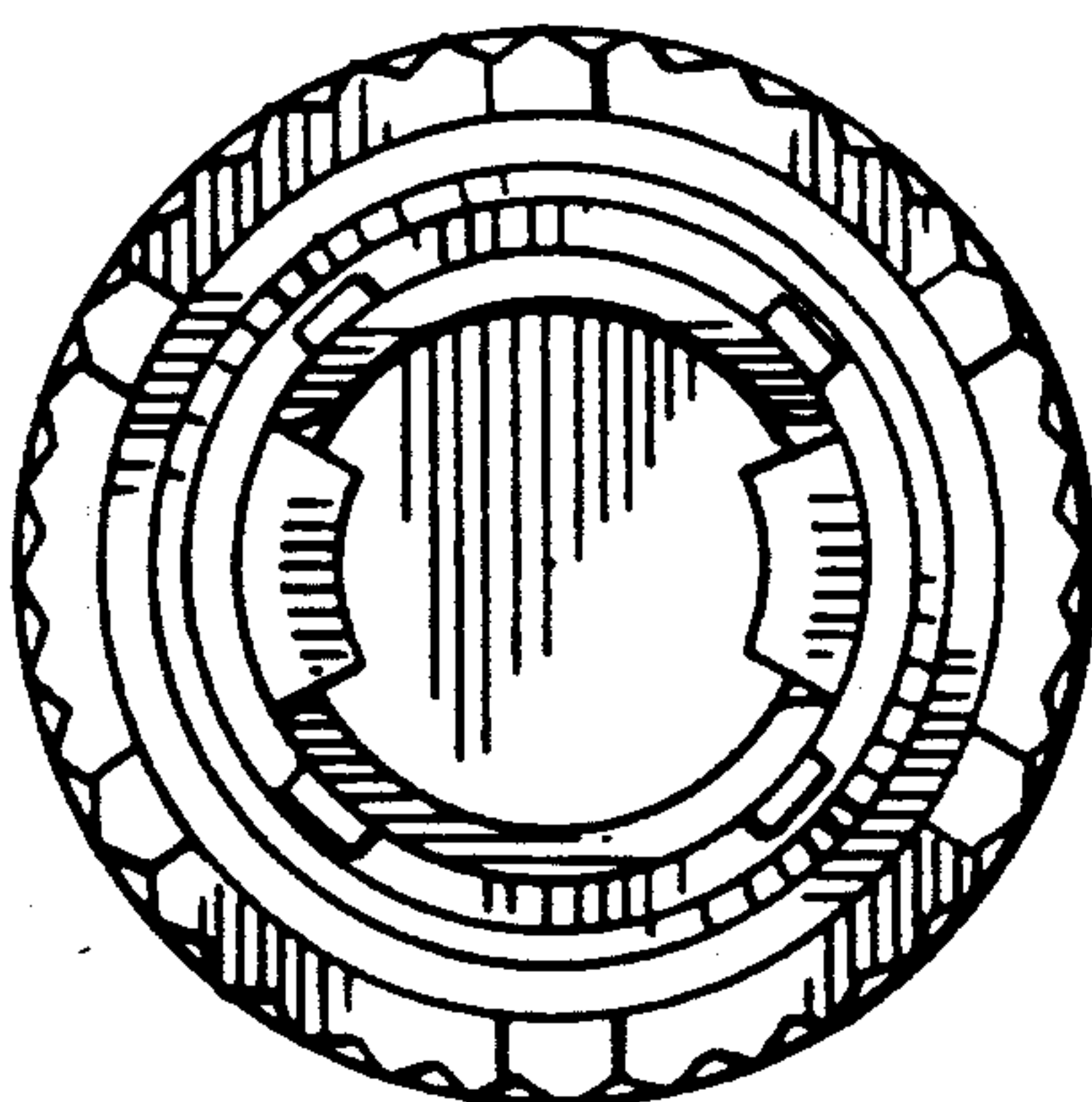

FIG. 6