



US00D344263S

# United States Patent [19]

[11] Patent Number: Des. 344,263

Seido

[45] Date of Patent: \*\* Feb. 15, 1994

## [54] PLUG-RECEIVING METAL FITTING

[76] Inventor: Masami Seido, 4-3, Ikegami 5-chome, Ohta-ku, Tokyo, Japan

[\*\*] Term: 14 Years

[21] Appl. No.: 882,631

[22] Filed: May 13, 1992

### [30] Foreign Application Priority Data

Nov. 15, 1991 [JP] Japan ..... 3-34381

[52] U.S. Cl. .... D13/154

[58] Field of Search ..... 439/95, 108, 538, 539, 439/581, 567, 581, 607, 609, 610, 651, 668; D13/146, 154

### [56] References Cited

#### U.S. PATENT DOCUMENTS

4,482,555	6/1989	Cosmos et al. ....	439/609
4,913,644	4/1990	Dixon et al. ....	49/607
4,936,795	6/1990	Kawai et al. ....	439/95 X
4,983,127	1/1991	Kawai et al. ....	439/95 X
5,017,158	5/1991	Liu et al. ....	439/609
5,094,627	3/1992	Uekido ....	439/610
5,178,562	1/1993	Ermini ....	439/609

#### FOREIGN PATENT DOCUMENTS

3308492 9/1984 Fed. Rep. of Germany ..... 439/581

## OTHER PUBLICATIONS

Connectors on p. 12 of *Hosiden* catalog, printed Nov. 1987. Located in examiner's office.

*Primary Examiner*—Wallace R. Burke

*Assistant Examiner*—Joel Sincavage

*Attorney, Agent, or Firm*—Poms, Smith, Lande & Rose

## [57] CLAIM

The ornamental design for a plug-receiving metal fitting, as shown and described.

## DESCRIPTION

FIG. 1 is a front view of a plug-receiving metal fitting showing my new design;

FIG. 2 is a back view thereof;

FIG. 3 is a top plan view thereof;

FIG. 4 is a bottom plan view thereof;

FIG. 5 is a right side view thereof, the left side view thereof being a mirror image;

FIG. 6 is a sectional view taken along the line VI—VI in FIG. 1;

FIG. 7 is a sectional view taken along the line VII—VII in FIG. 1; and,

FIG. 8 is a front and upper right perspective view thereof showing the plug-receiving metal fitting in use. The broken line showing of the socket, circuit board and plug is included for the purpose of illustrating environmental elements only and forms no part of the claimed design.

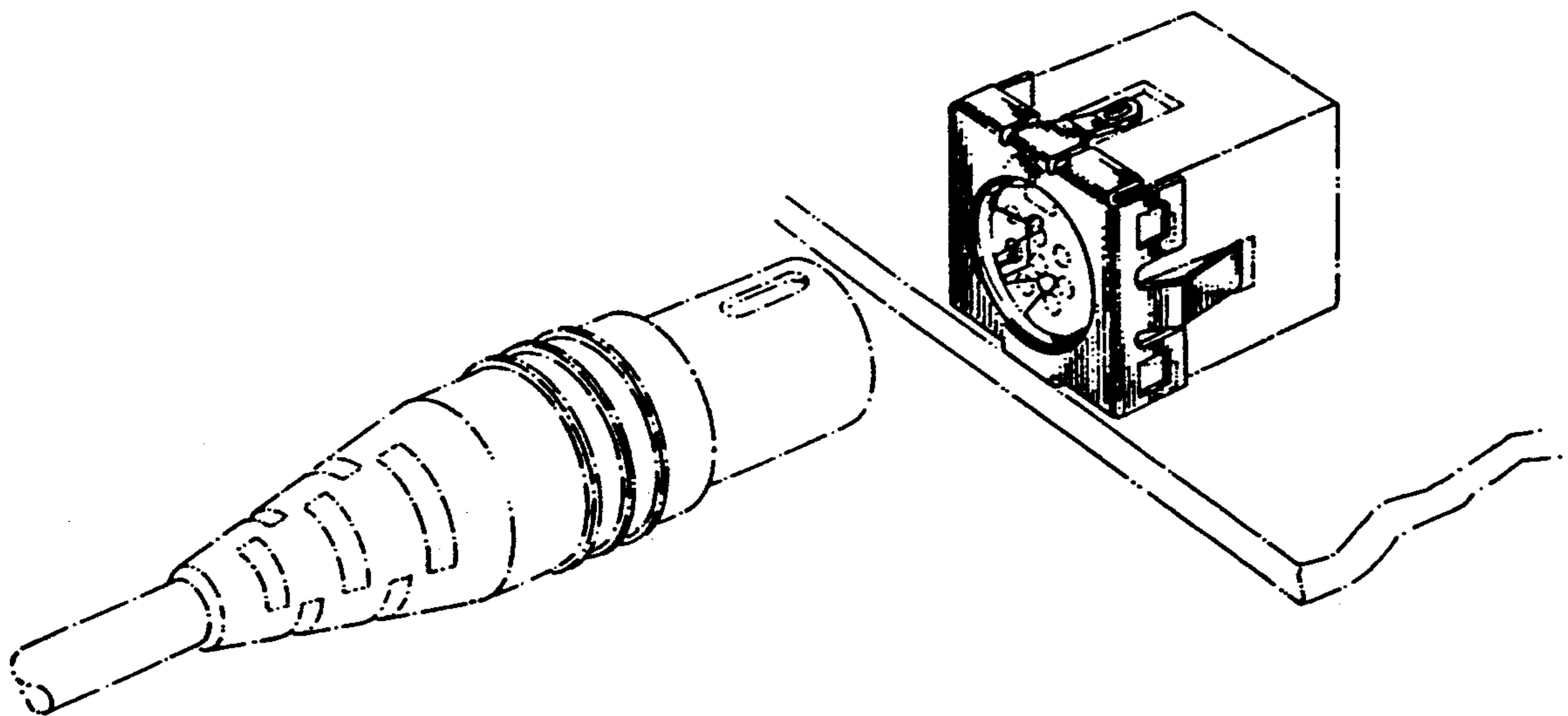

FIG. 1

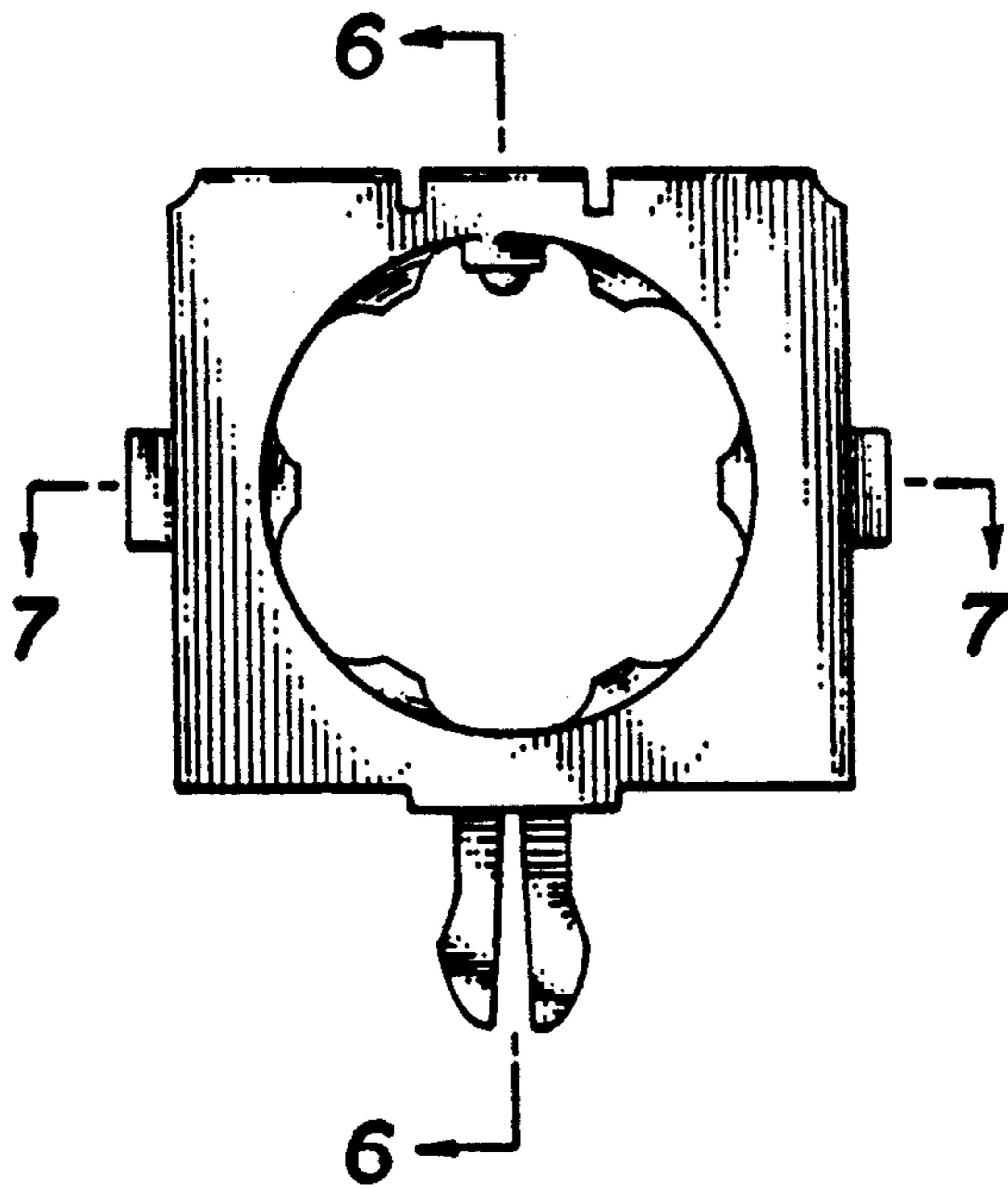

FIG. 2

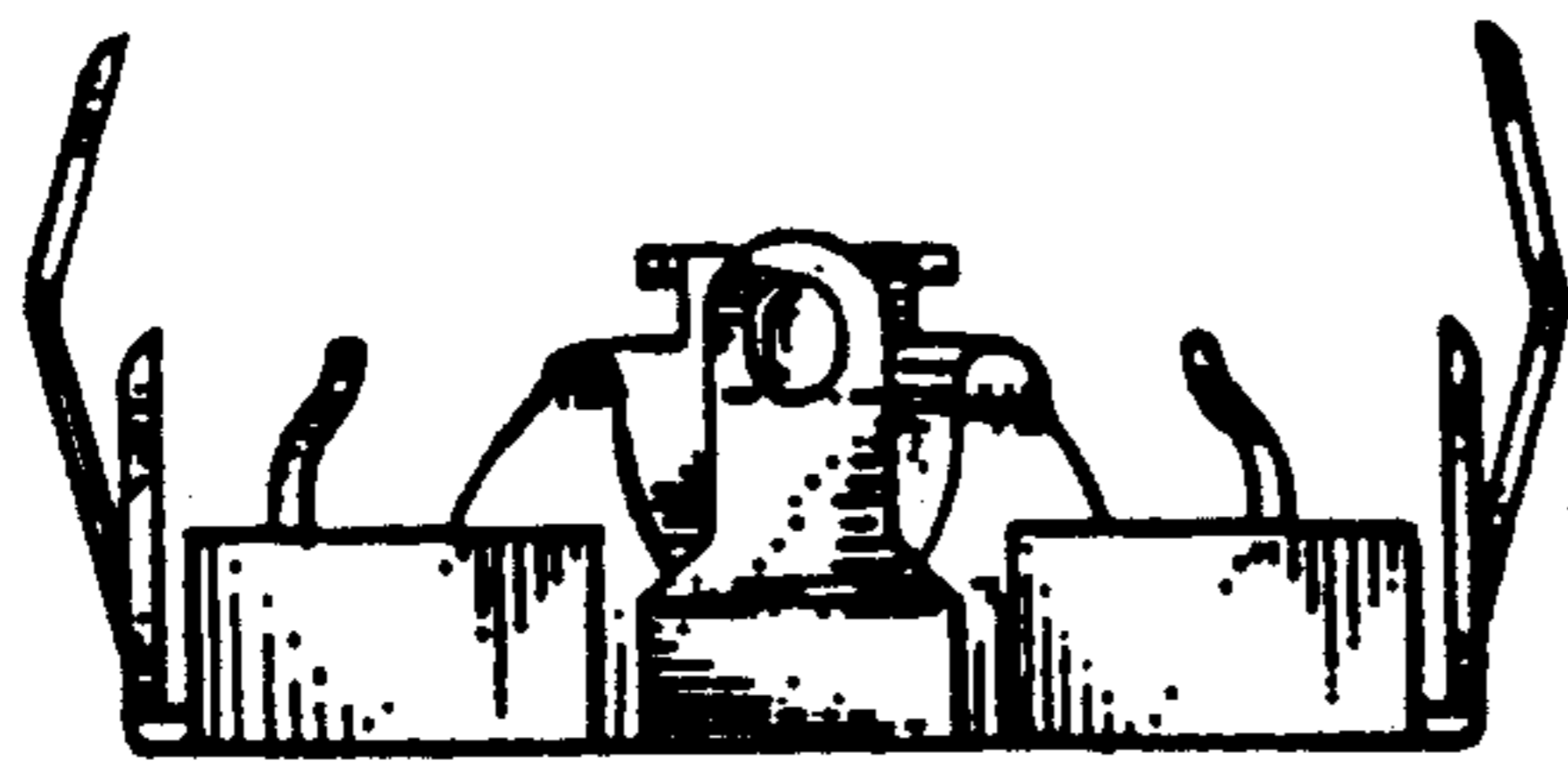
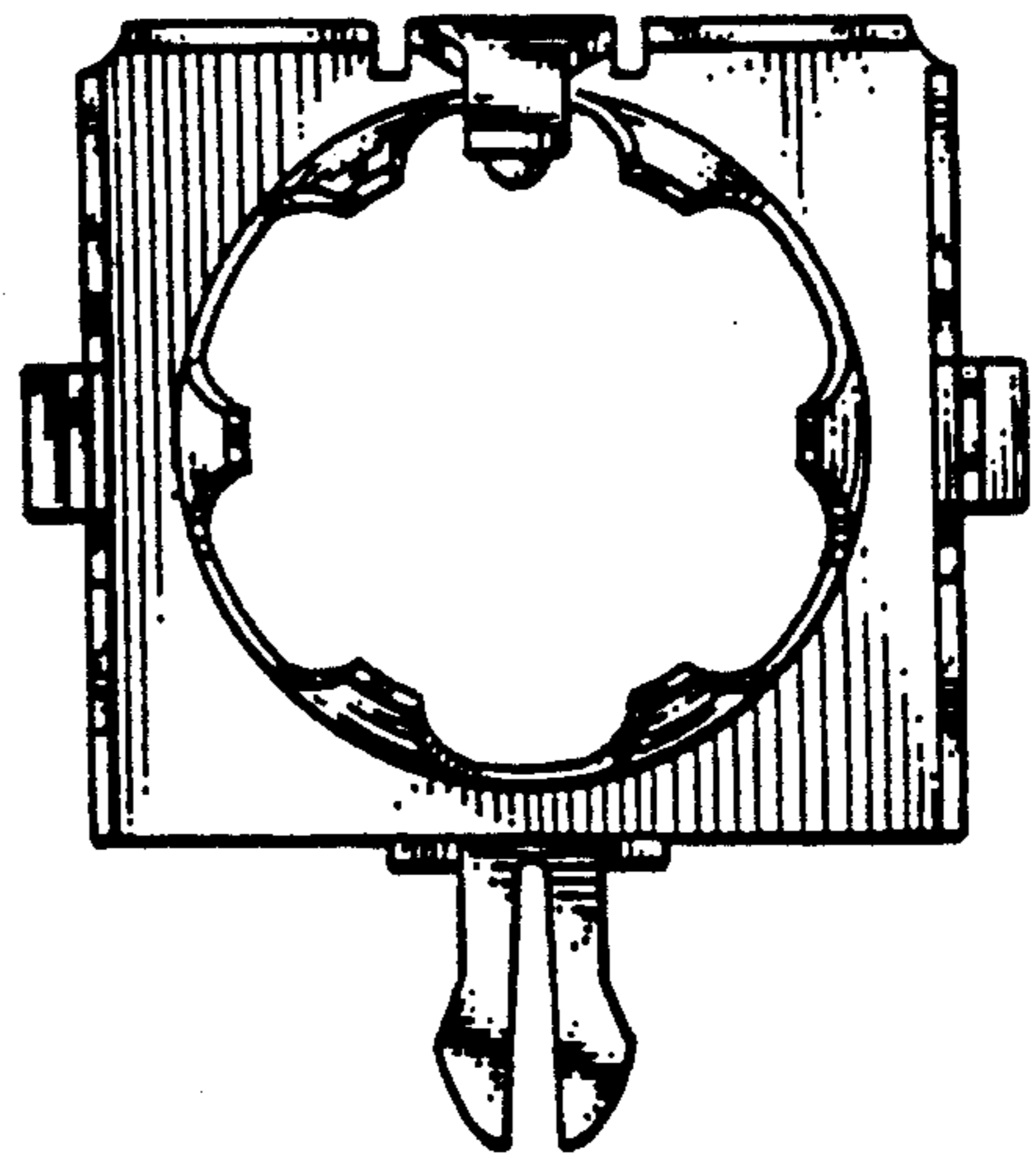

FIG. 3

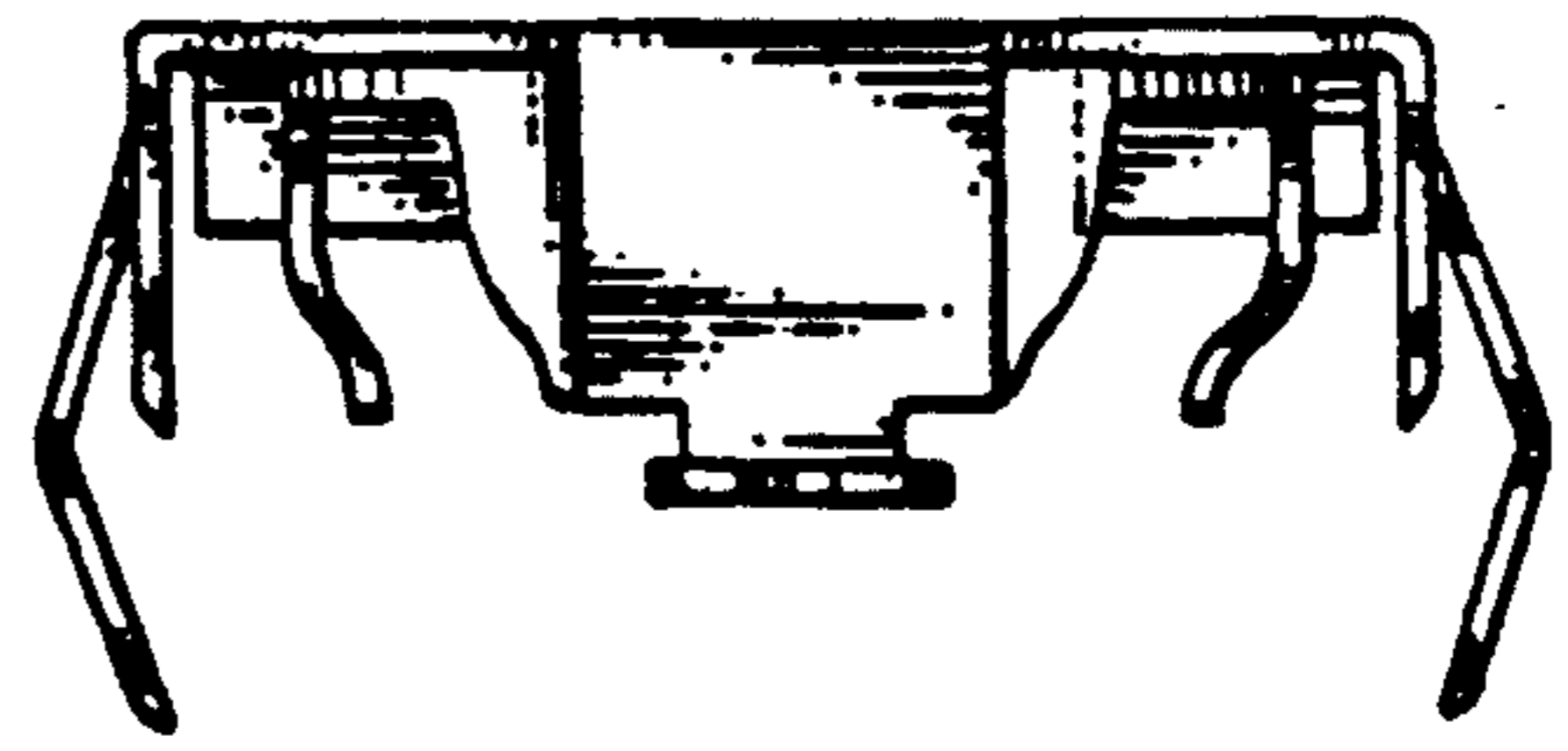

FIG. 4

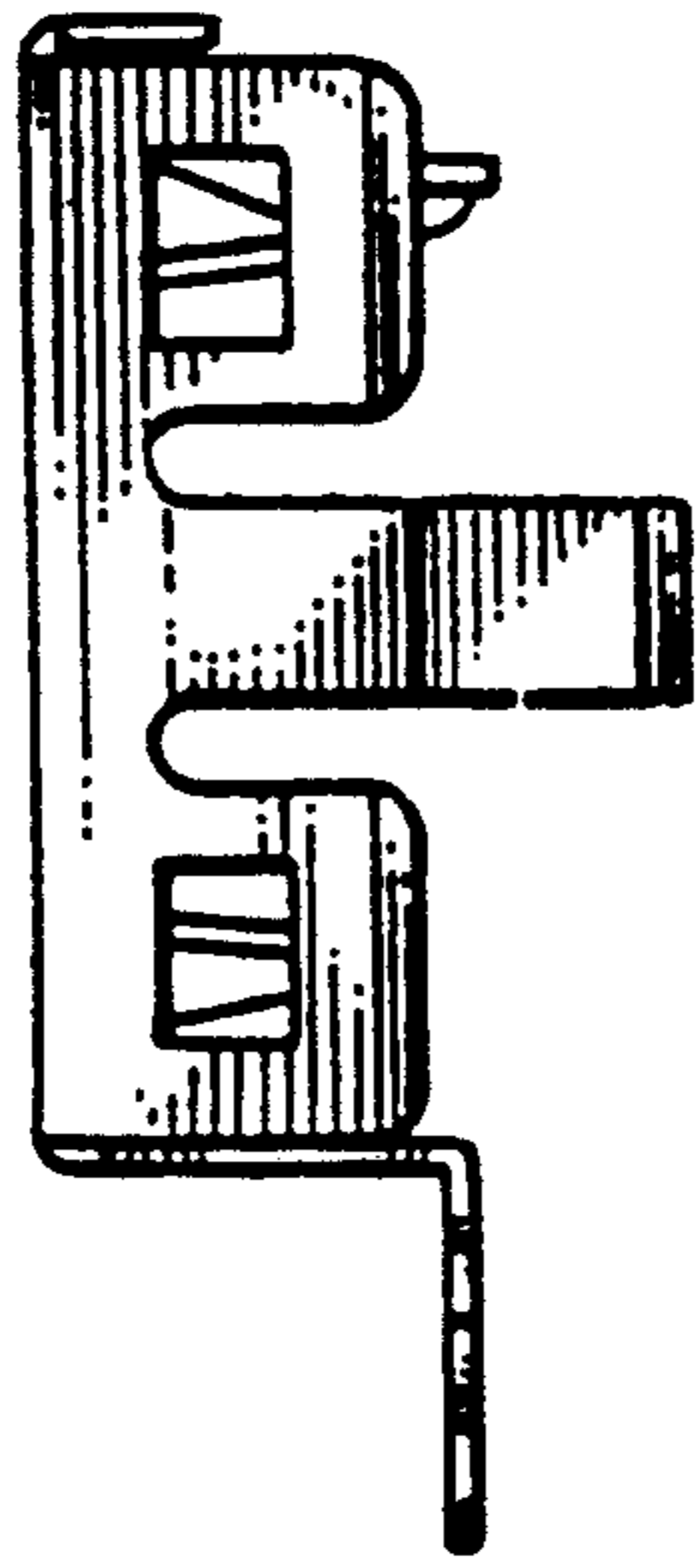

FIG. 5

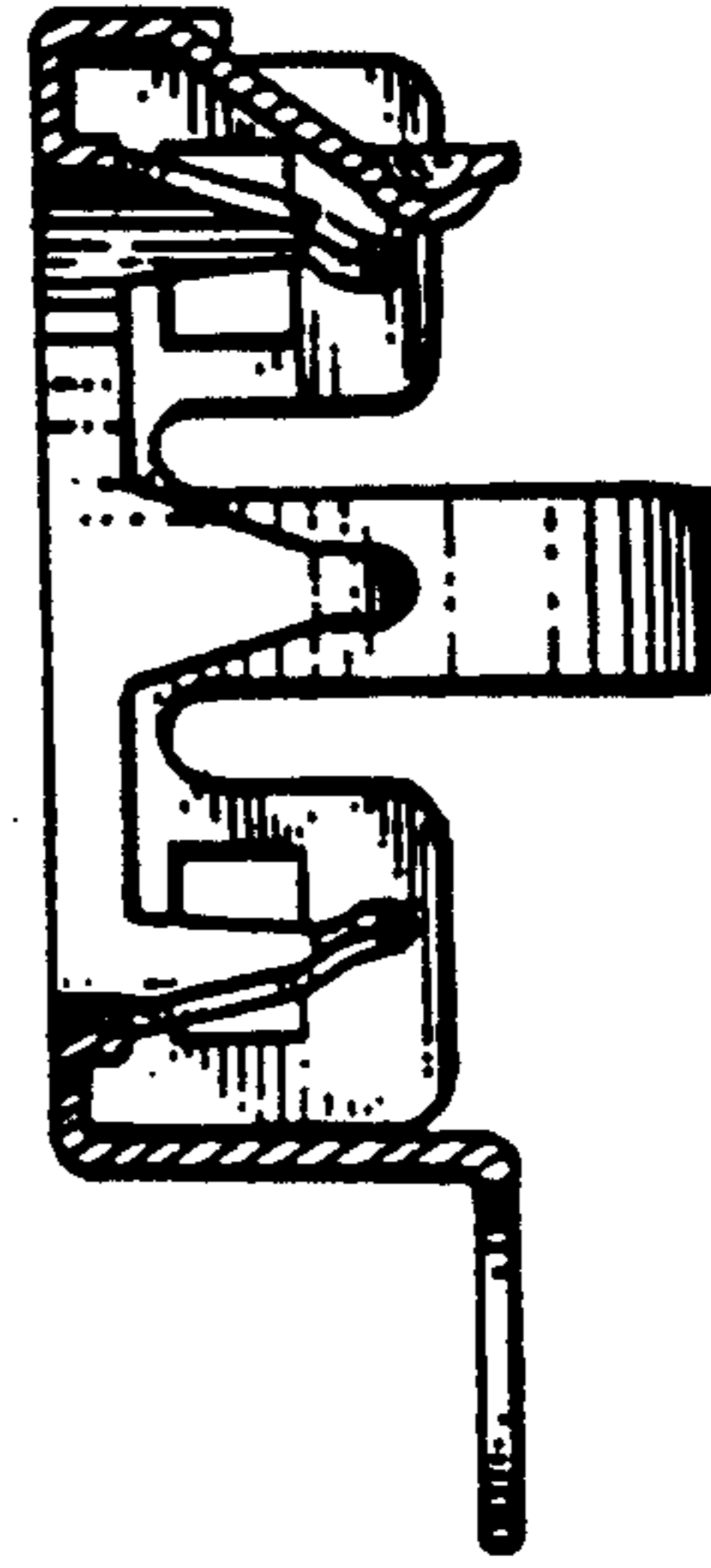

FIG. 6

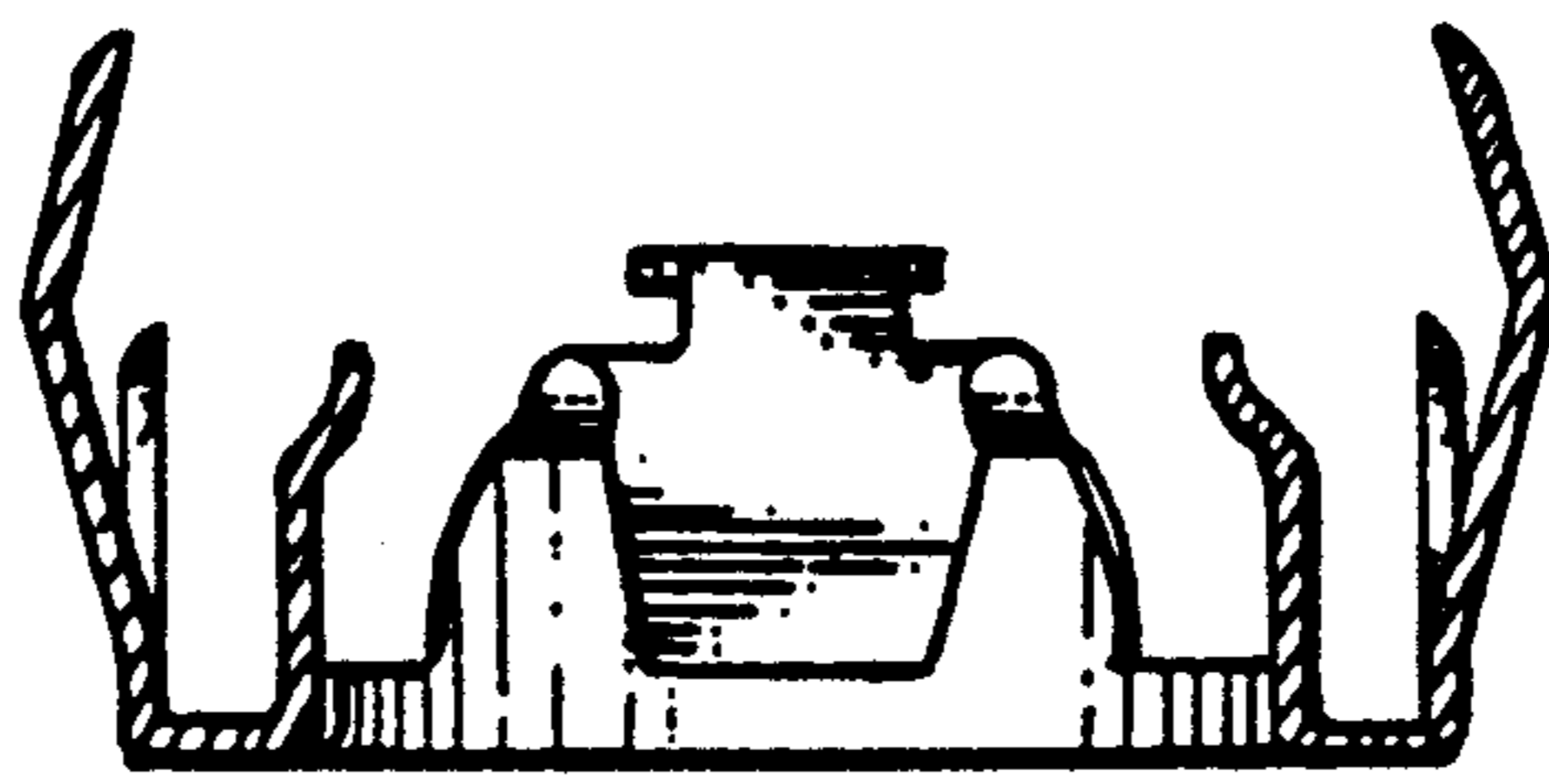

FIG. 7

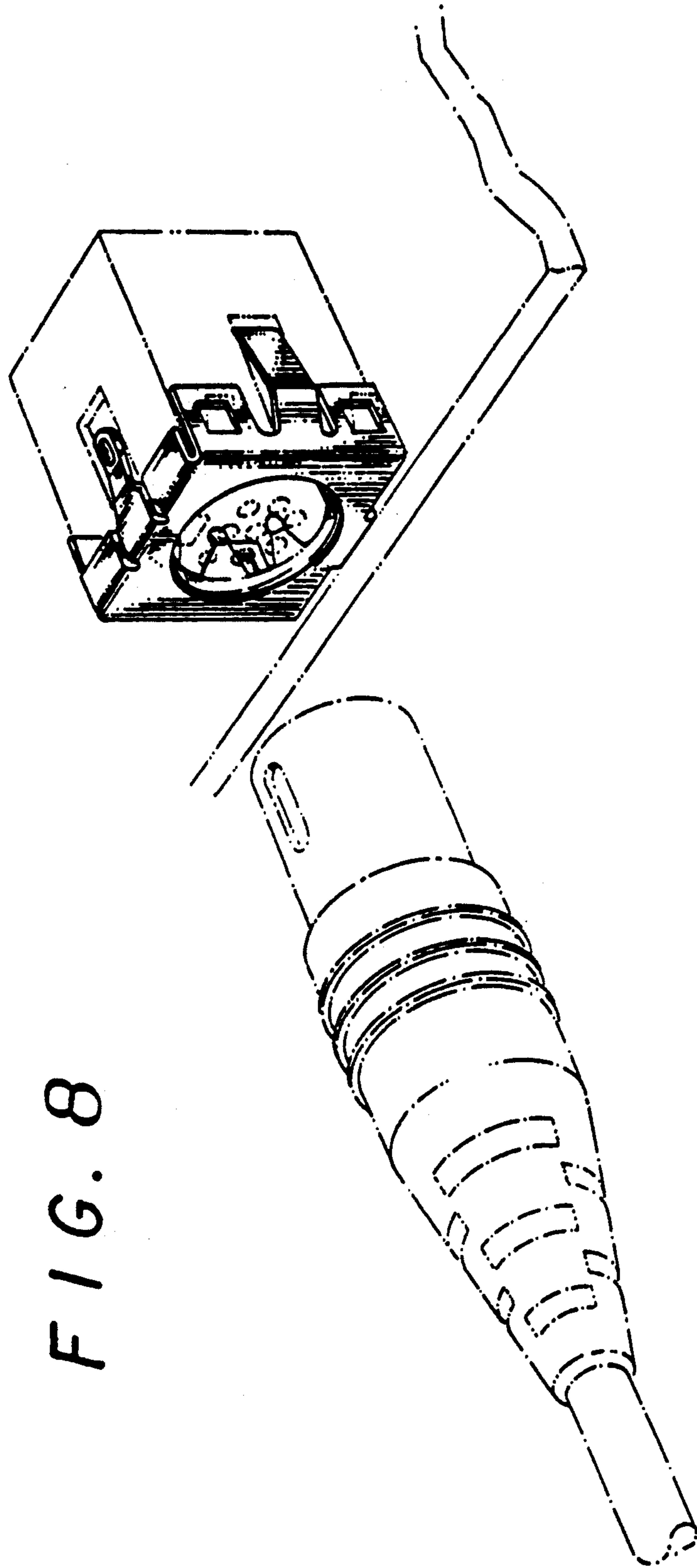

FIG. 8