



US00D344250S

# United States Patent [19]

[11] Patent Number: Des. 344,250

Johnson et al.

[45] Date of Patent: \*\* Feb. 15, 1994

[54] CHRISTMAS TREE STAND

[75] Inventors: Robert L. Johnson; Judy A. Johnson, both of Kalamazoo, Mich.

[73] Assignee: Judy's Enterprises, Inc., Kalamazoo, Mich.

[\*\*] Term: 14 Years

[21] Appl. No.: 952,176

[22] Filed: Sep. 28, 1992

[52] U.S. Cl. .... D11/130.1

[58] Field of Search ..... 47/40.5; D11/130.1

[56] References Cited

U.S. PATENT DOCUMENTS

- D. 164,432 9/1951 Letrent ..... D11/130.1
- D. 164,608 9/1951 Letrent ..... D11/130.1
- D. 196,445 10/1963 Axton ..... D11/130.1
- D. 212,106 8/1968 Wharmby ..... D11/130.1
- D. 310,499 9/1990 Grzechyk ..... D11/130.1
- 1,761,062 6/1930 Weiner et al. .... D11/130.1 X

Primary Examiner—Bernard Ansher

Assistant Examiner—Dominic Simone  
Attorney, Agent, or Firm—Flynn, Thiel, Boutell & Tanis

[57] CLAIM

The ornamental designs for a Christmas tree stand, as shown and described.

DESCRIPTION

FIG. 1 is a top and left front perspective view of a Christmas tree stand showing our new design;  
 FIG. 2 is a front view thereof;  
 FIG. 3 is a rear view thereof;  
 FIG. 4 is a left side view thereof;  
 FIG. 5 is a right side view thereof;  
 FIG. 6 is a top view thereof;  
 FIG. 7 is a top and left front perspective view of a second embodiment of a Christmas tree stand showing our new design;  
 FIG. 8 is a front view of FIG. 7;  
 FIG. 9 is a rear view of FIG. 8;  
 FIG. 10 is a left side view of FIG. 8;  
 FIG. 11 is a right side view of FIG. 8;  
 FIG. 12 is a top view of FIG. 8; and,  
 FIG. 13 is a bottom view of FIG. 8.

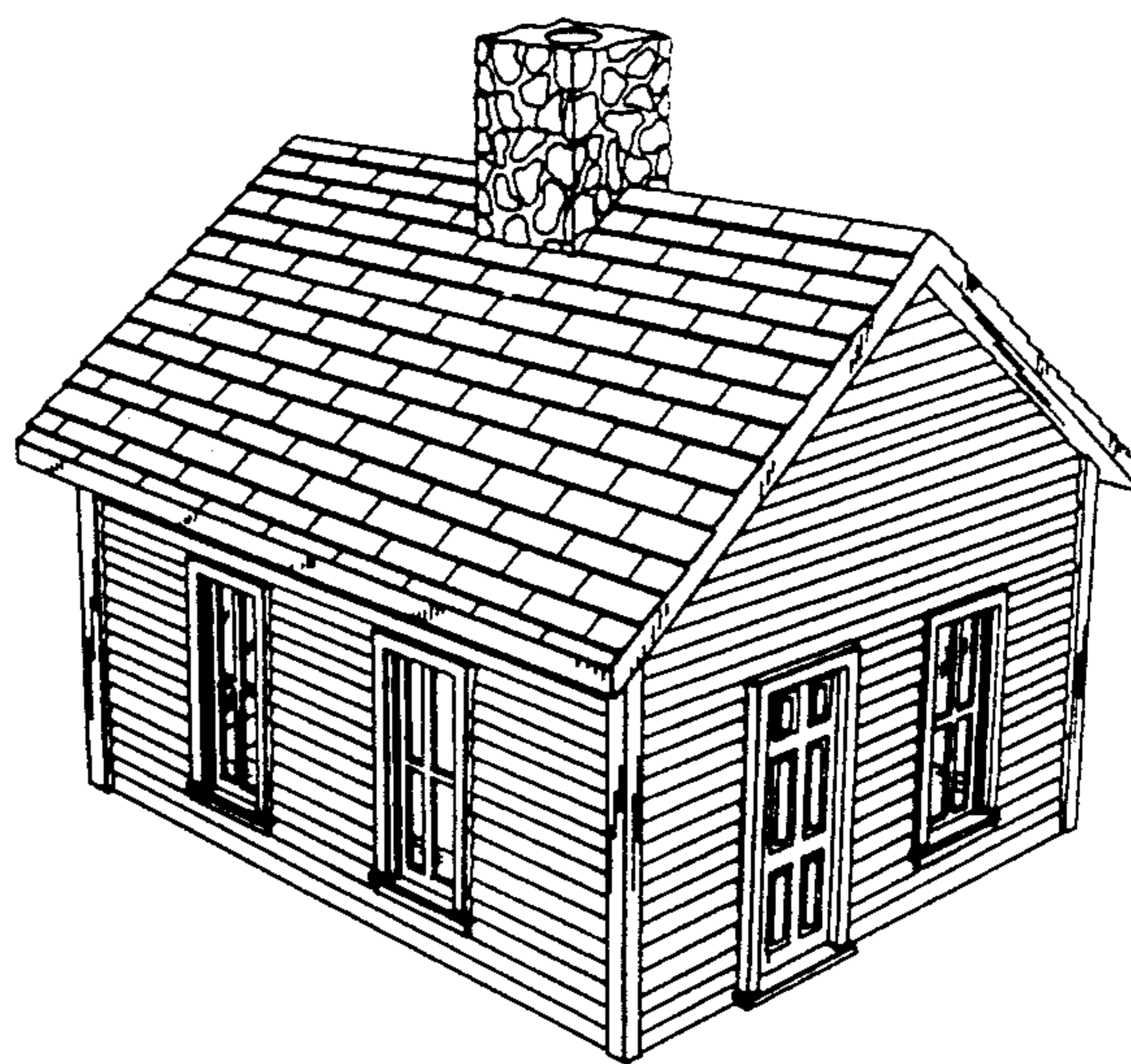
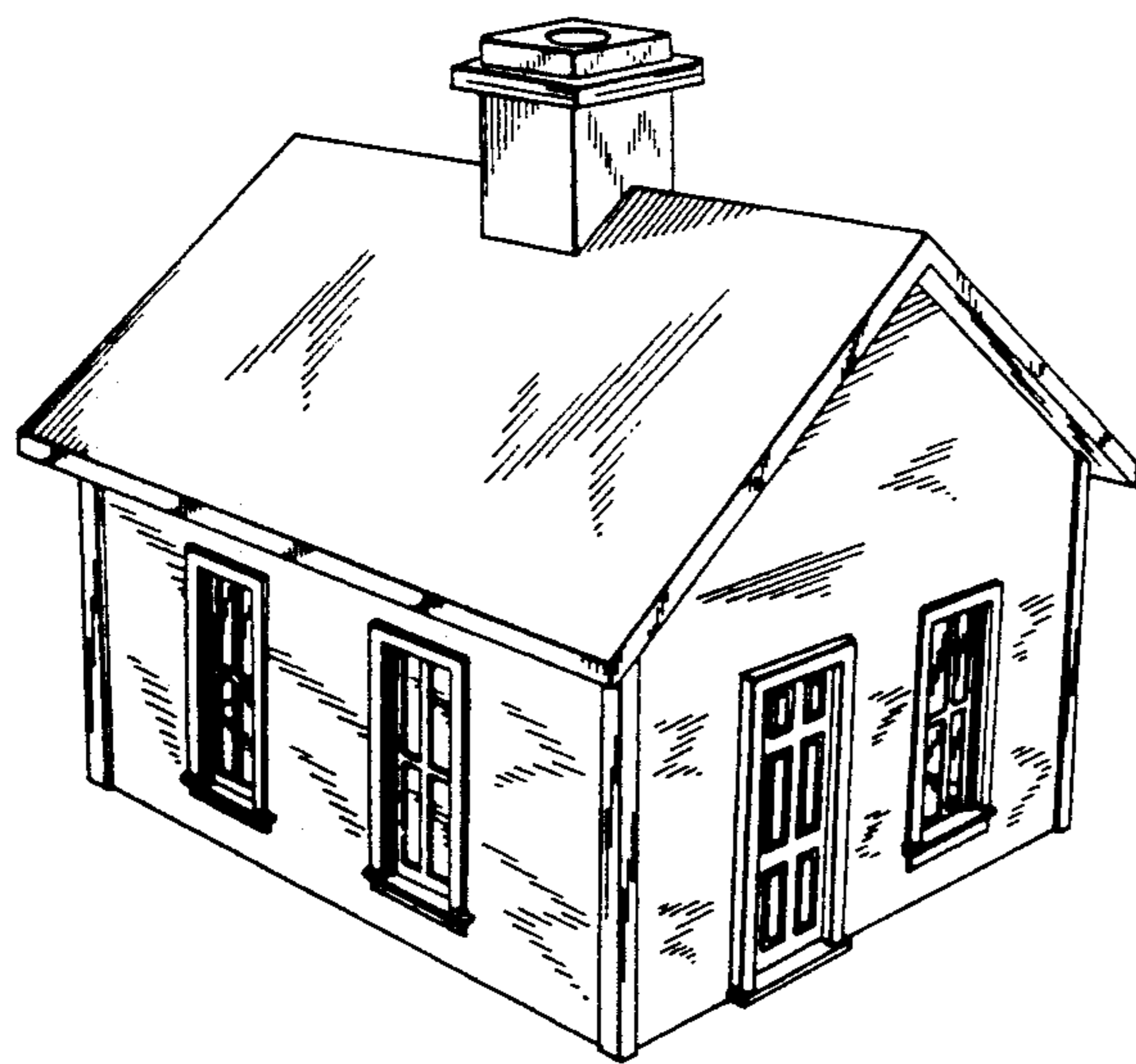

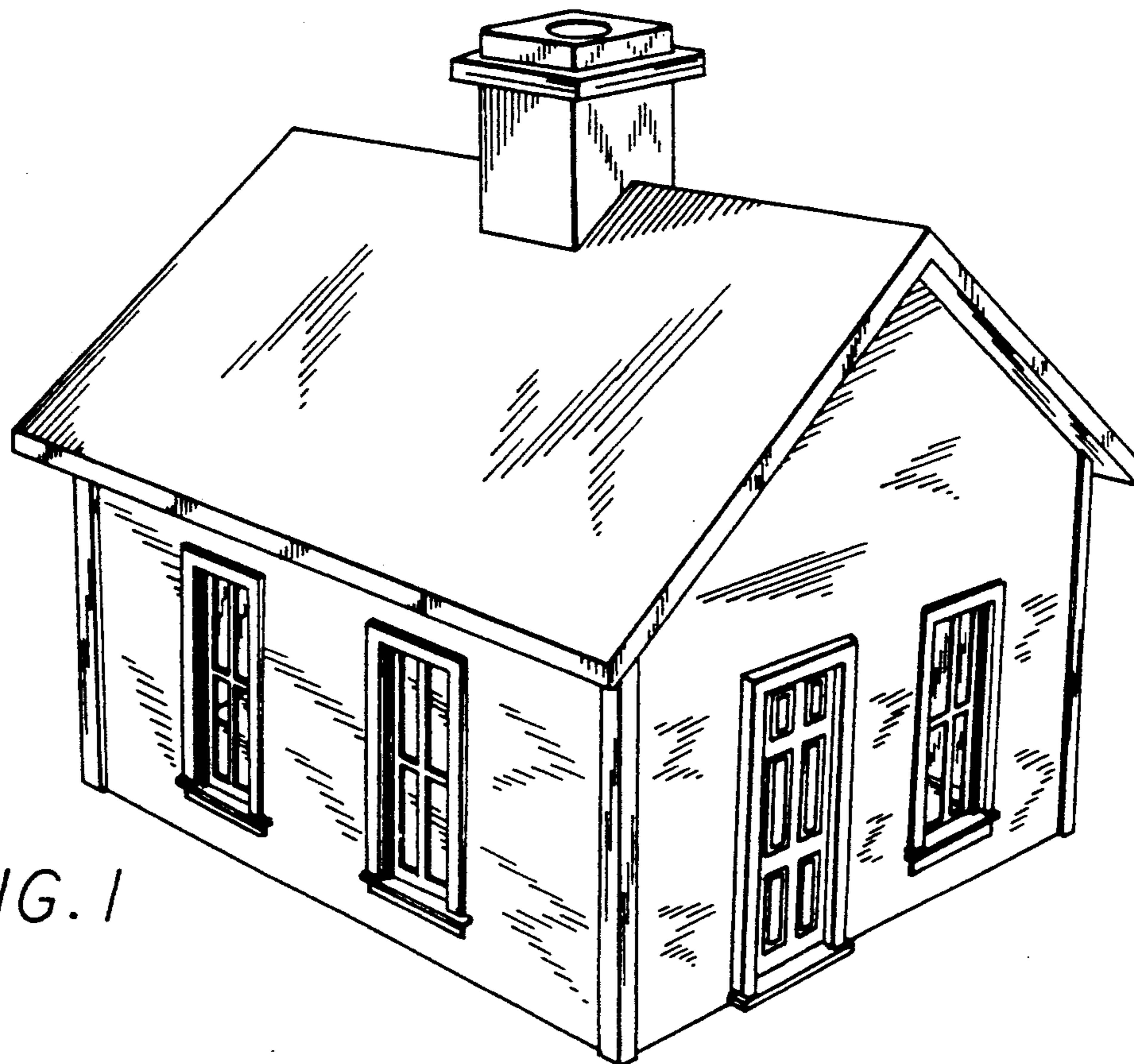

FIG. 1

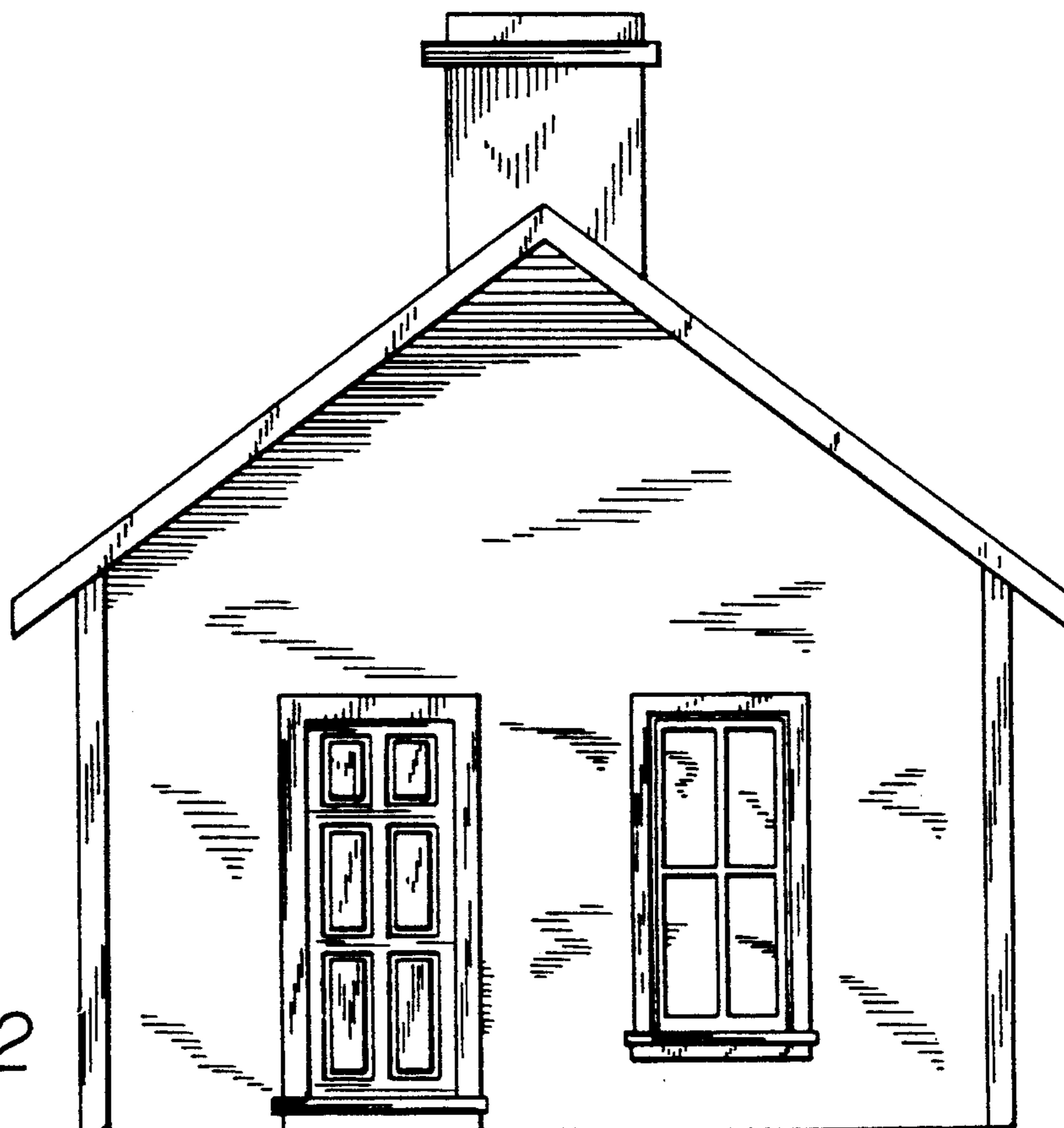

FIG. 2

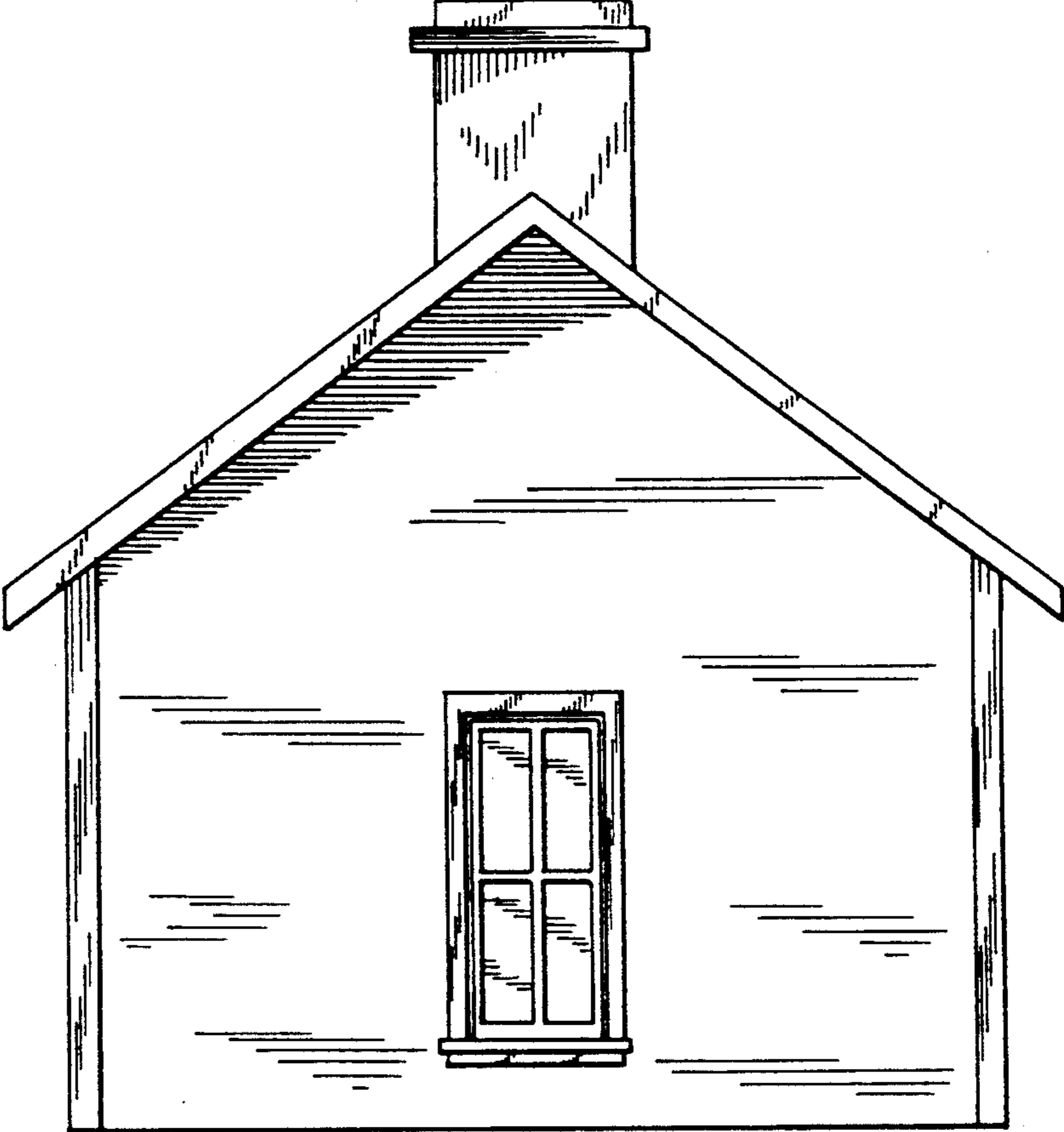

FIG. 3

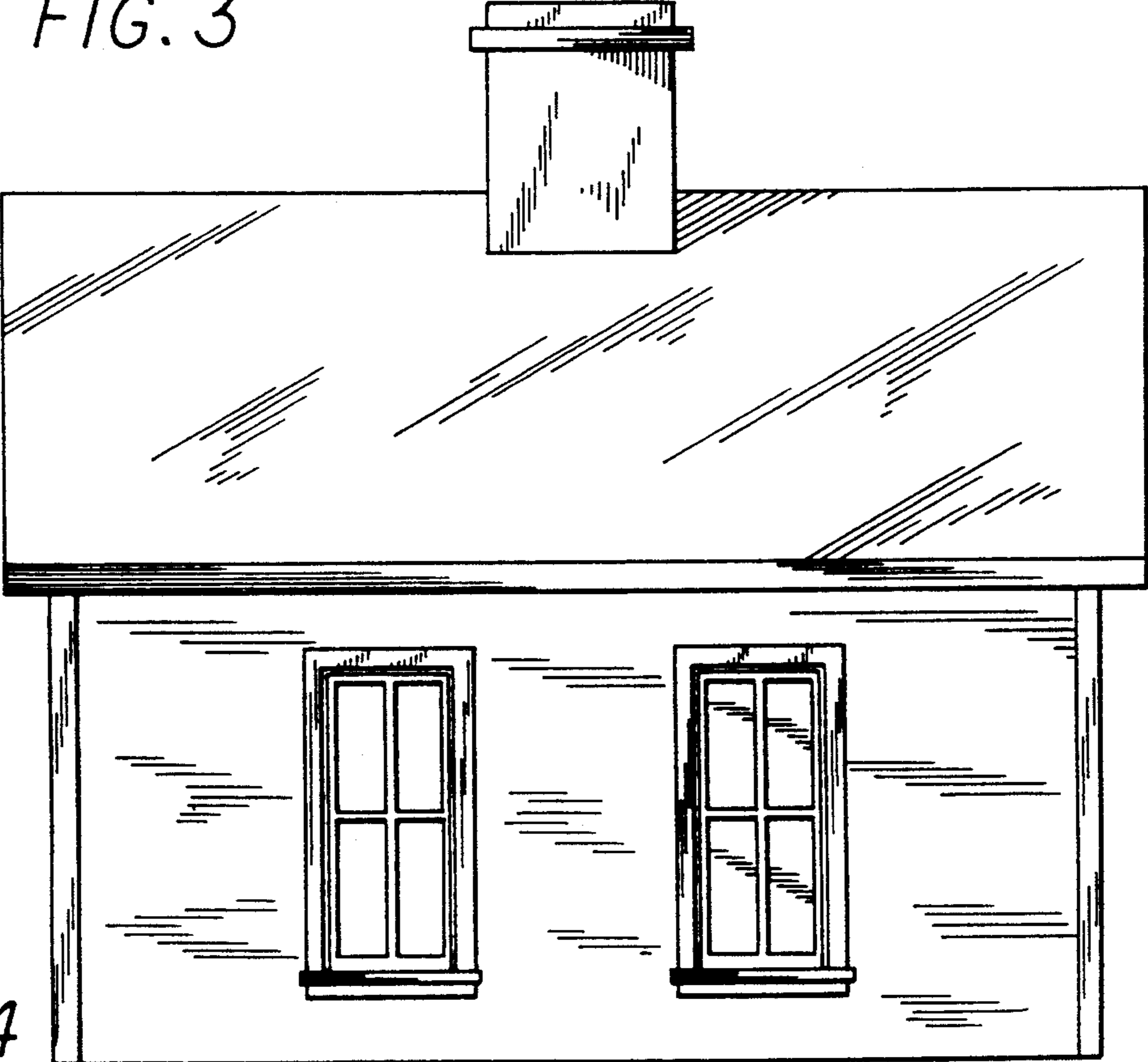

FIG. 4

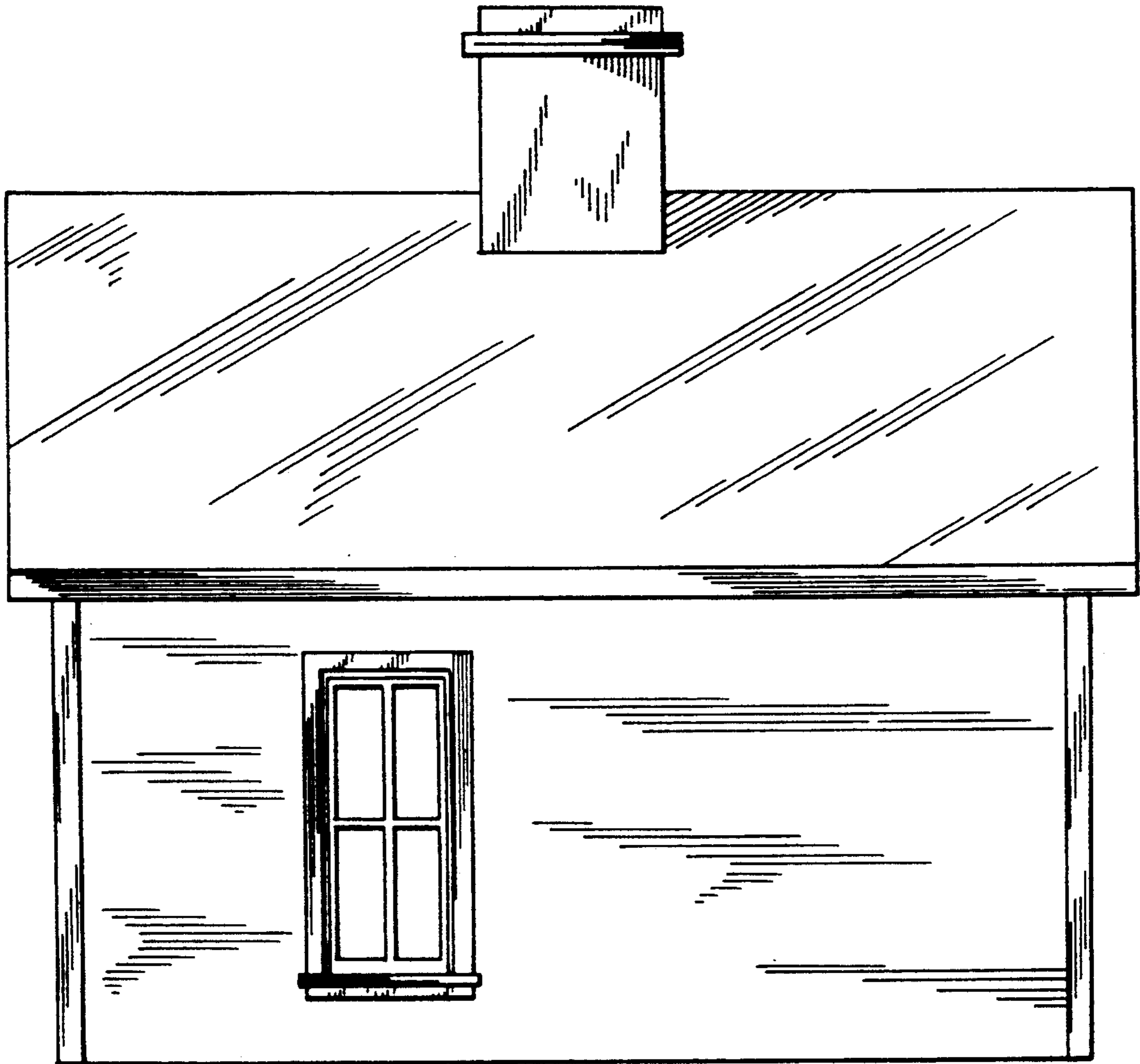

FIG. 5

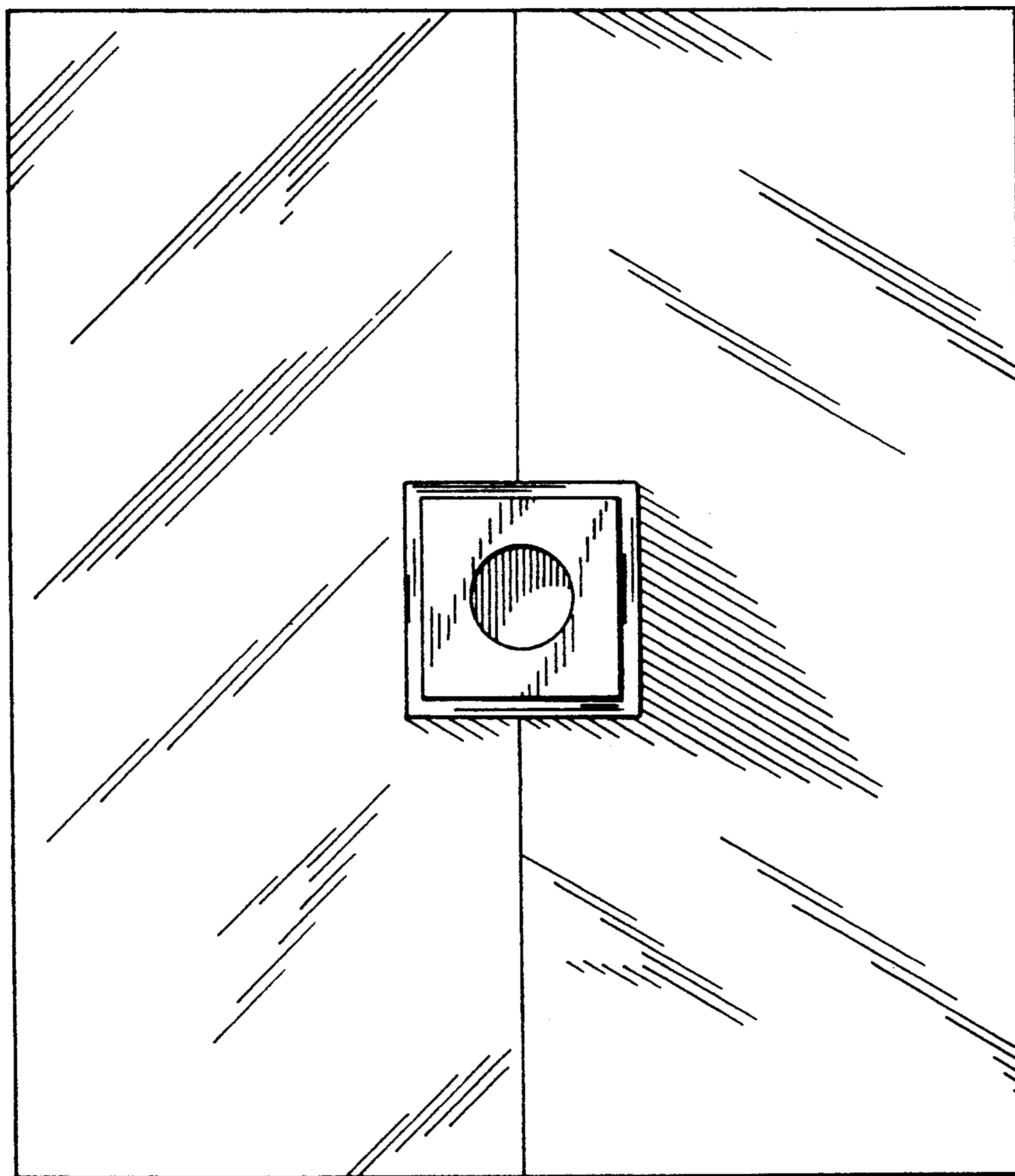

FIG. 6

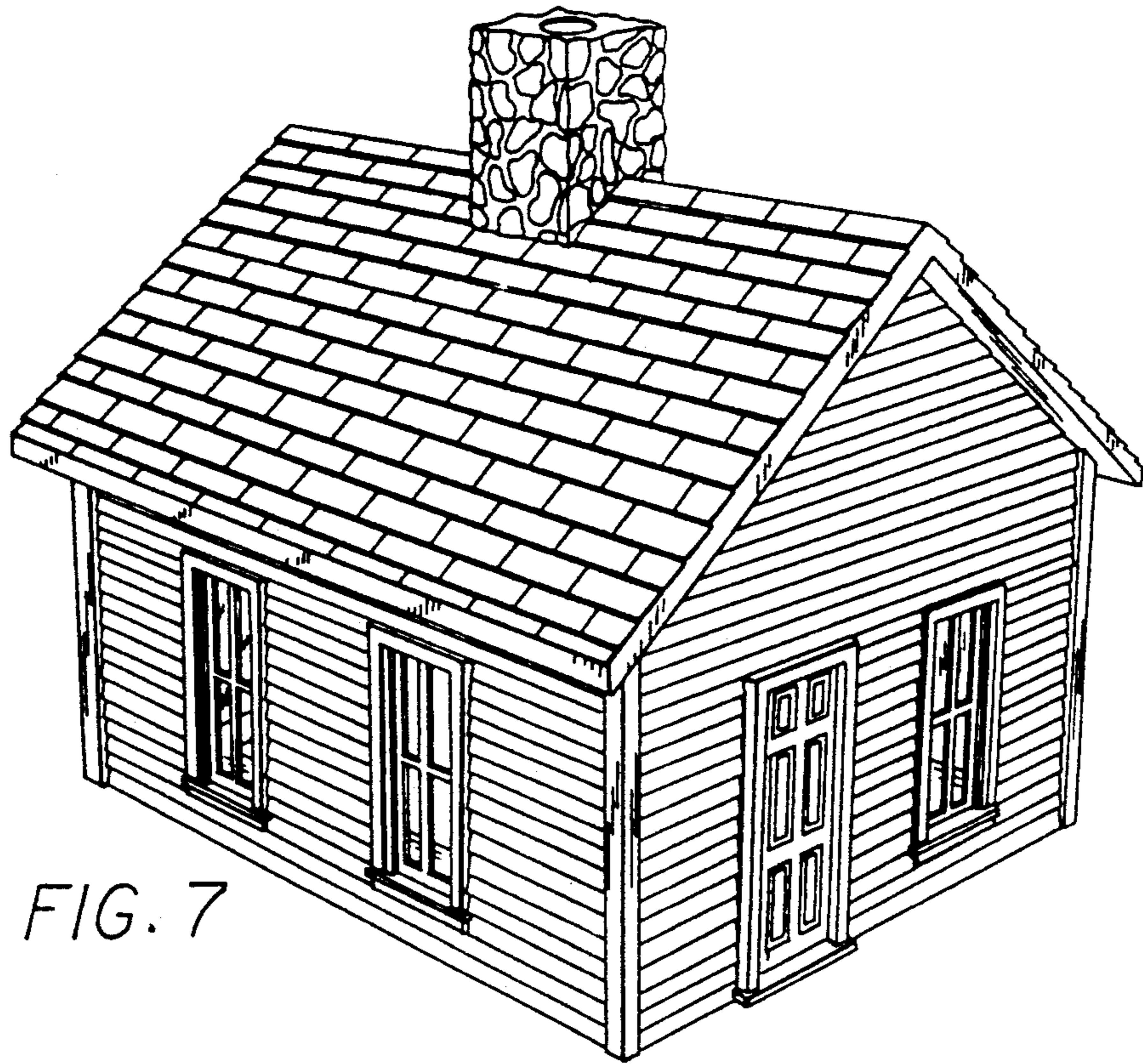

FIG. 7

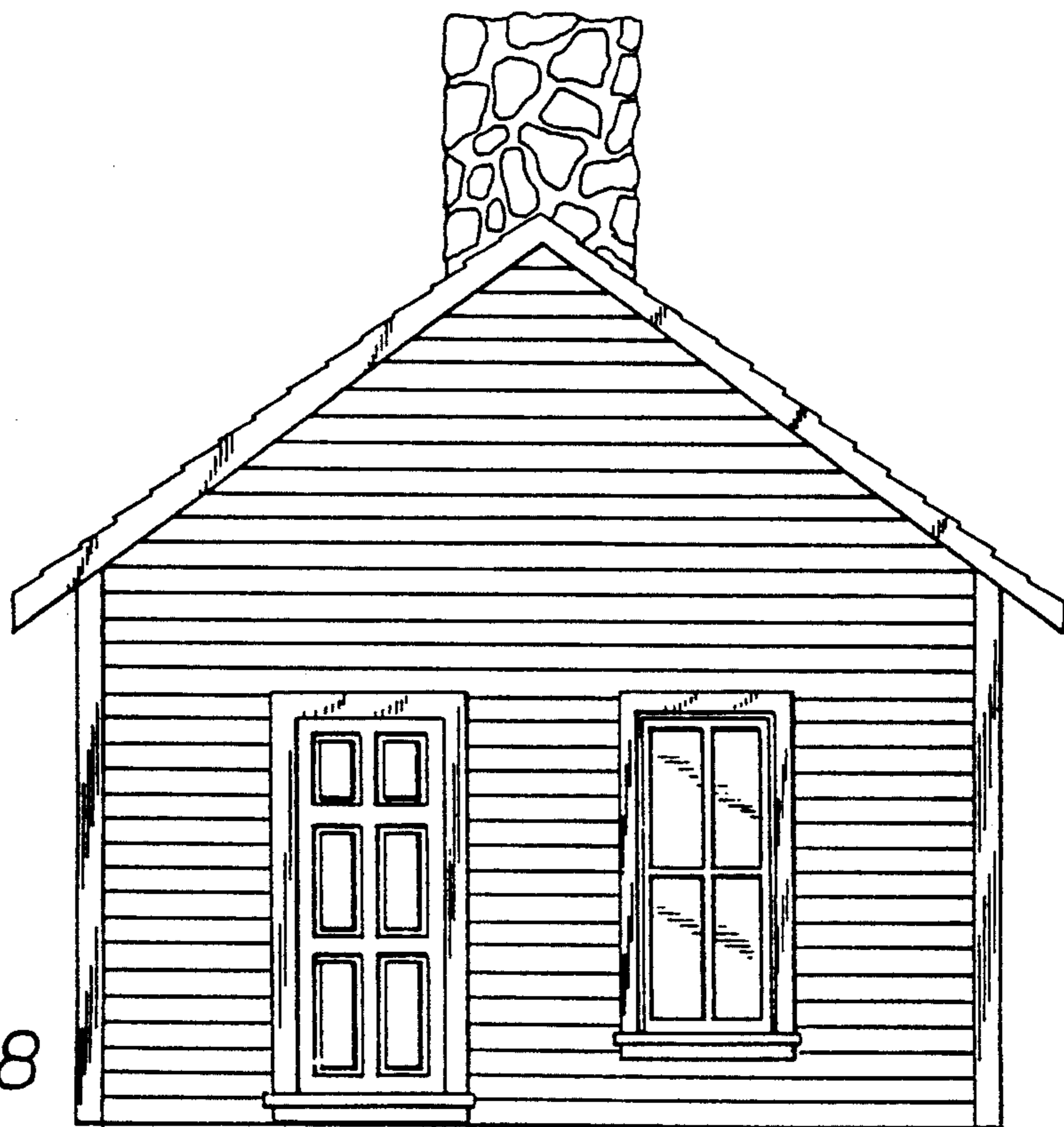

FIG. 8

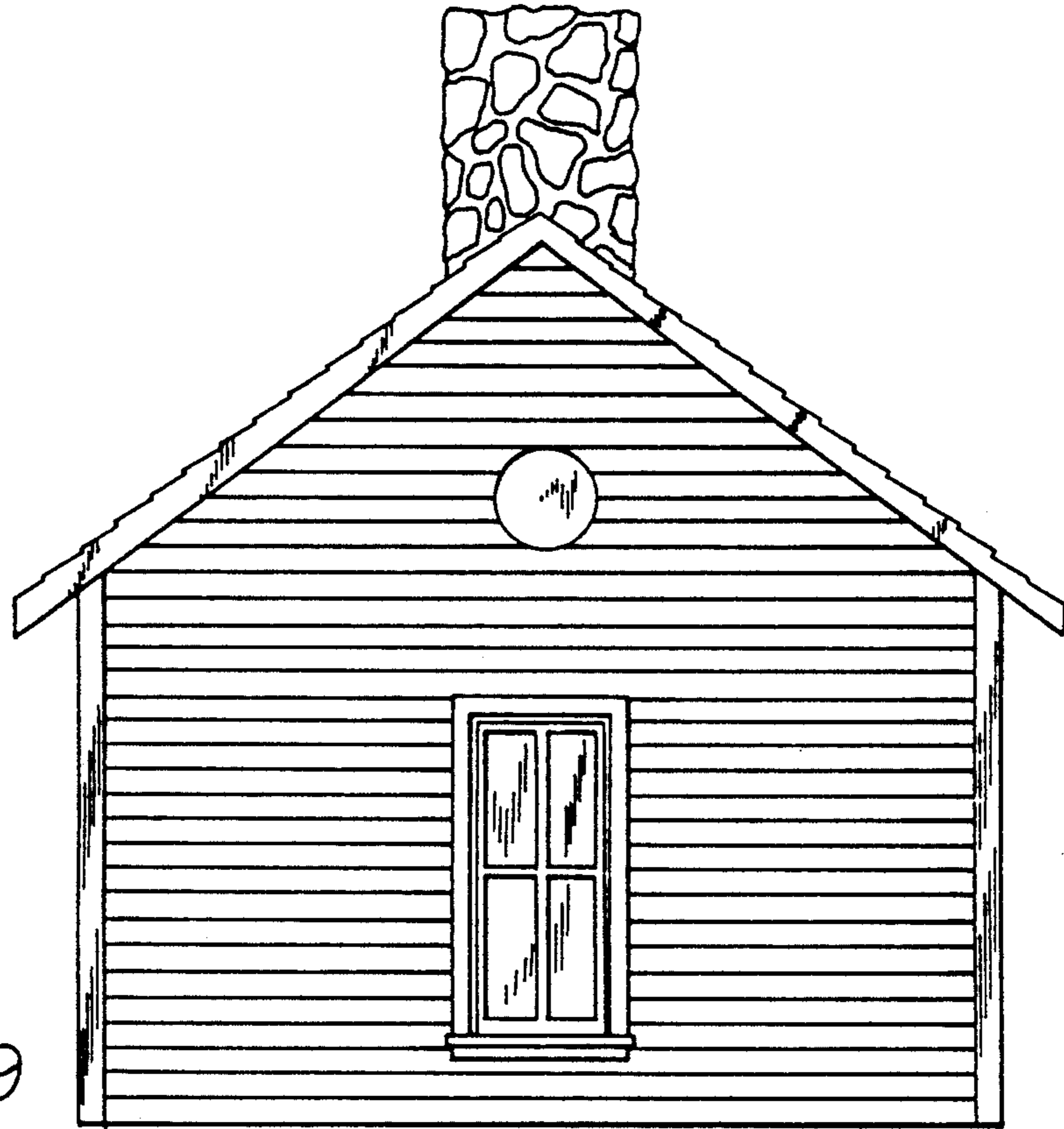

FIG. 9

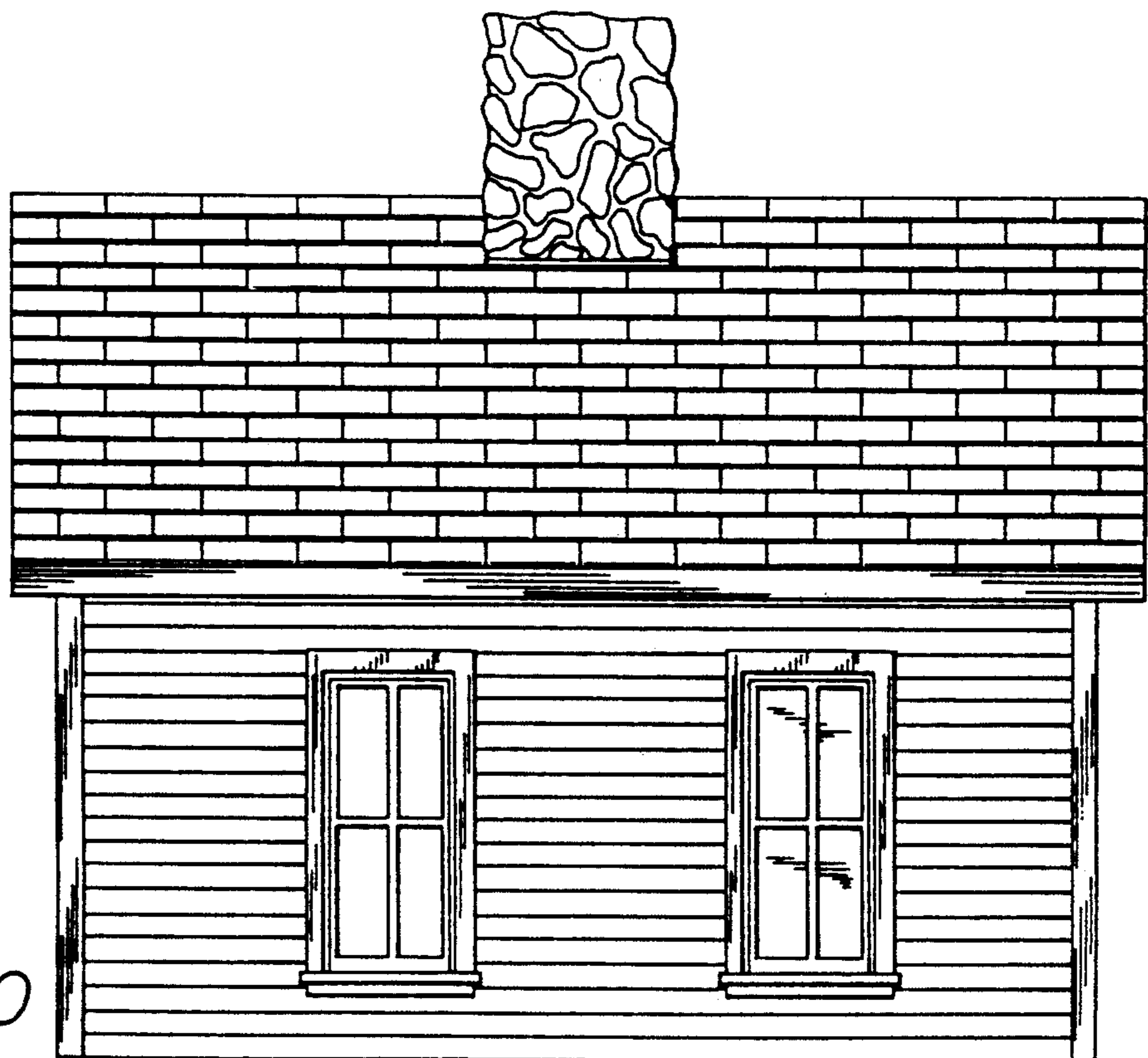

FIG. 10

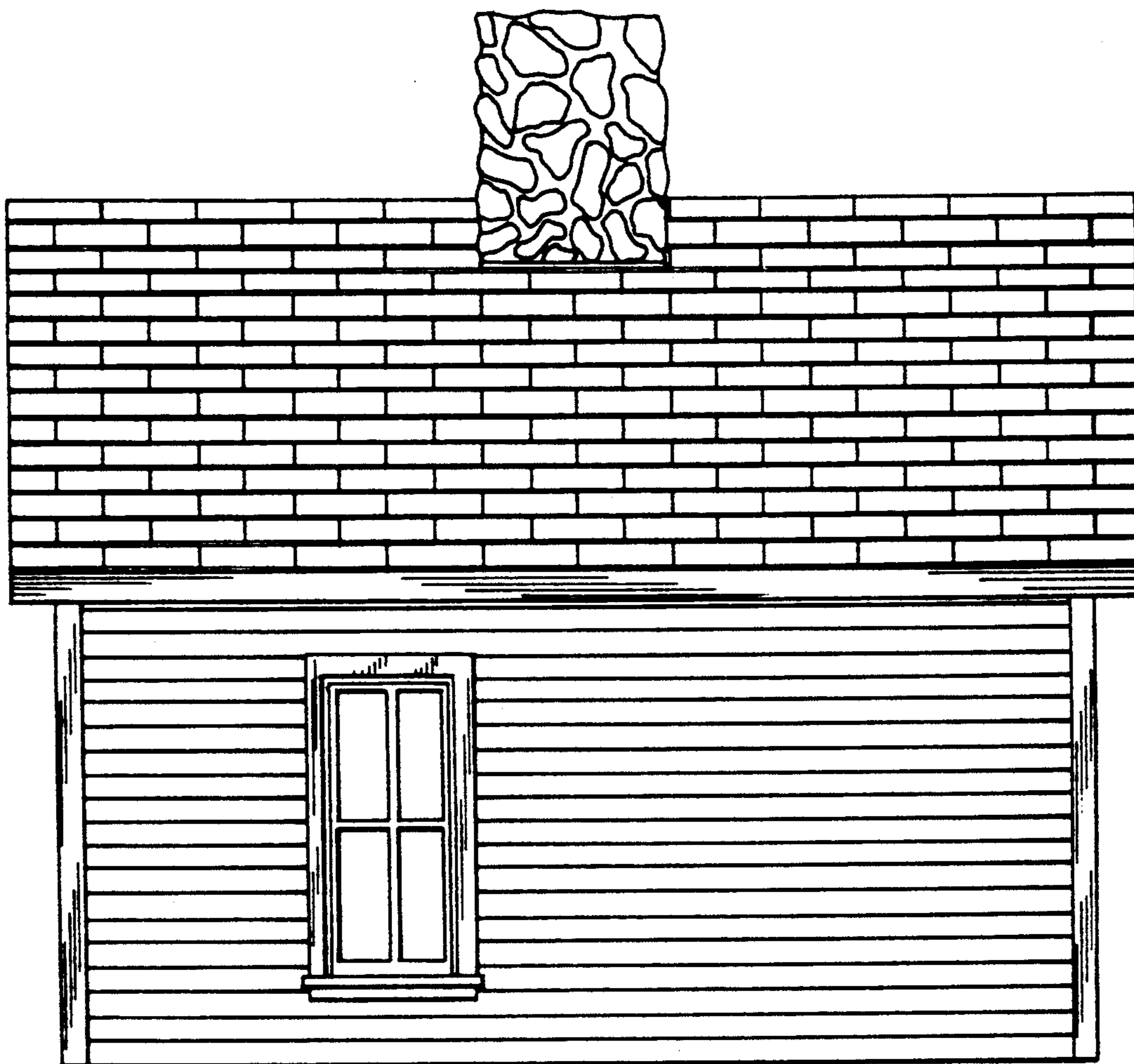

FIG. 11



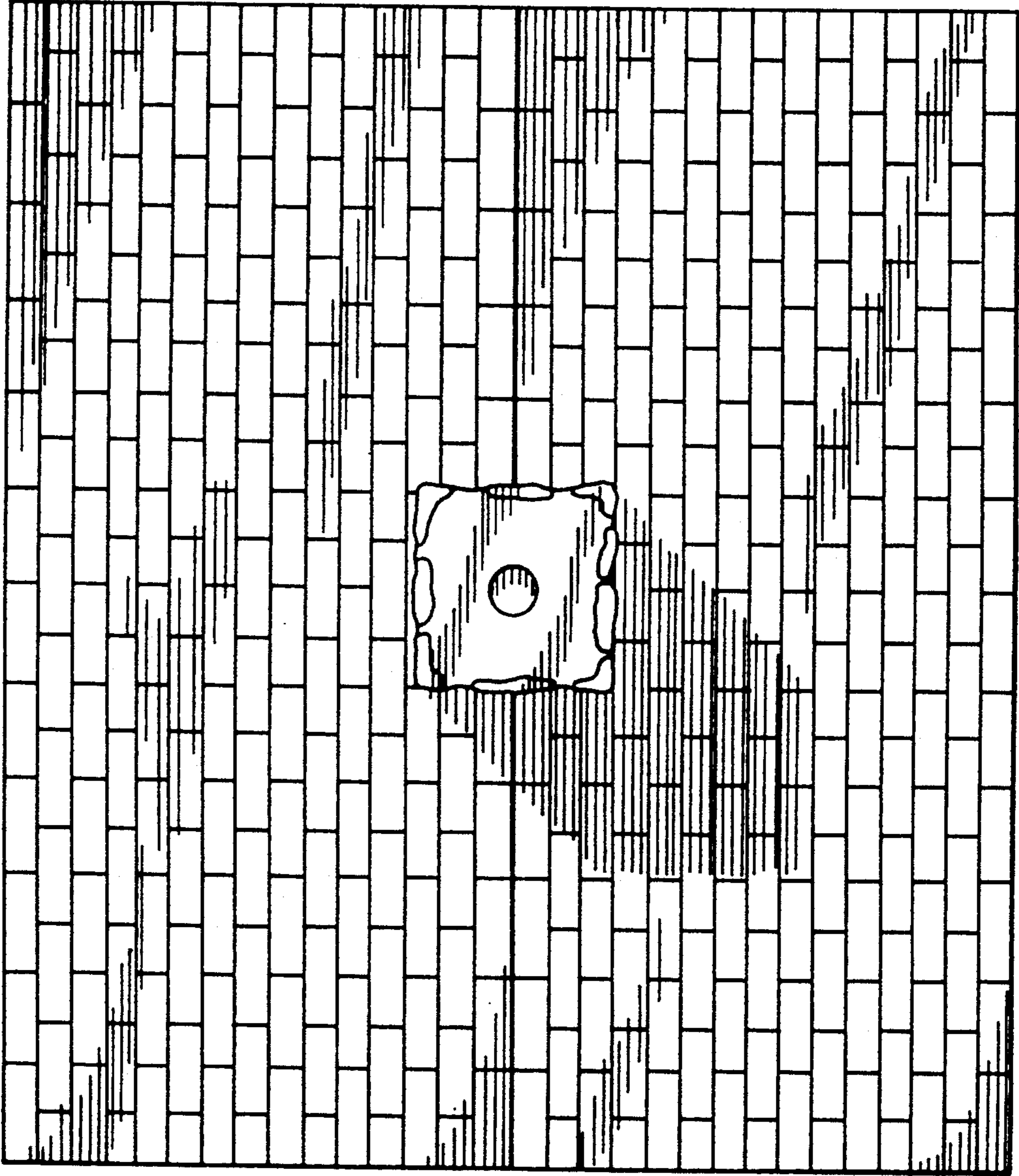

FIG. 12

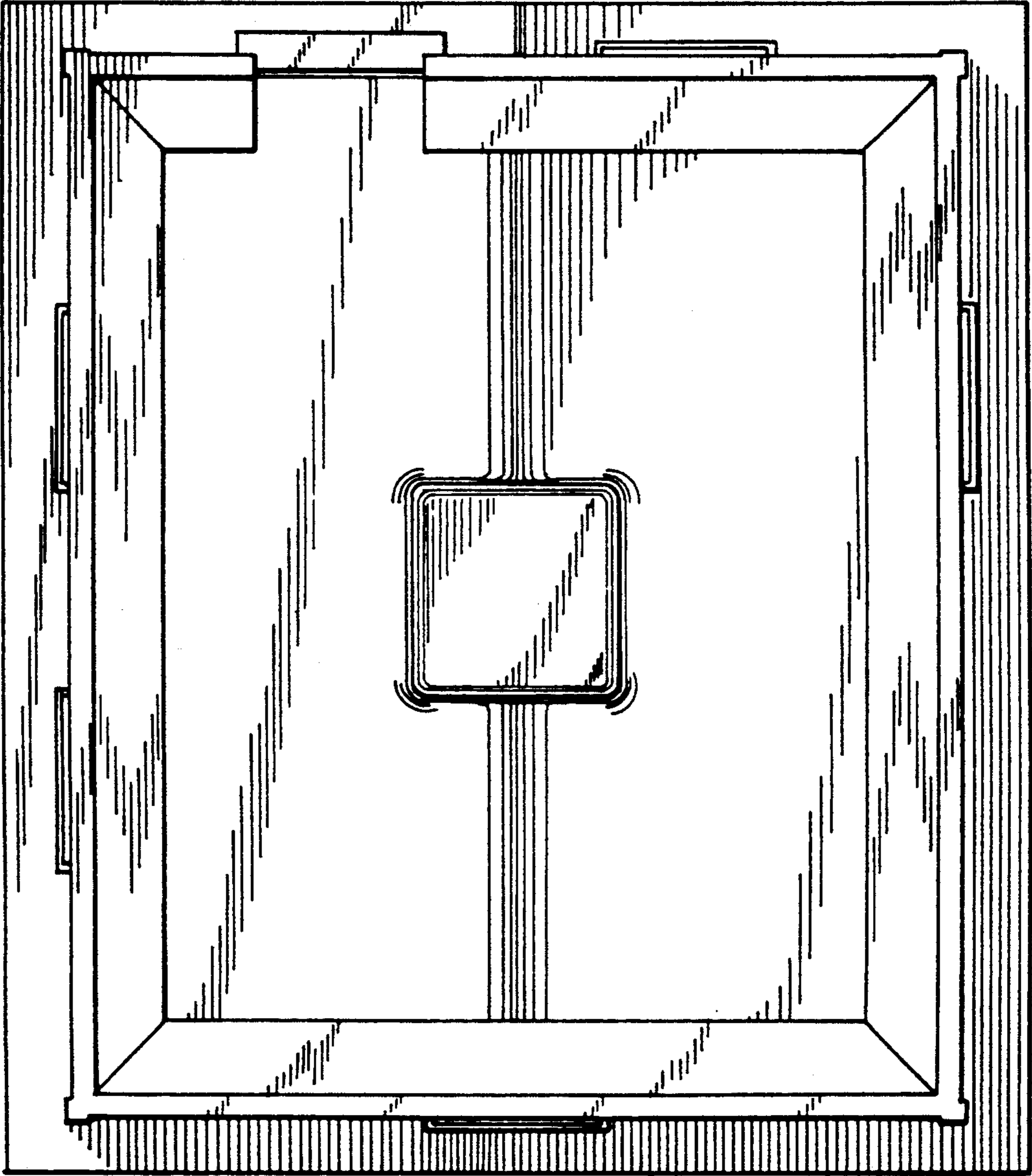

FIG. 13