



US00D344098S

United States Patent [19]

[11] Patent Number: **Des. 344,098**

Wilson

[45] Date of Patent: **** Feb. 8, 1994**

[54] **COIN OPERATED CARTOON HOUSE**

4,688,105 8/1987 Bloch et al. D20/4 X
4,695,903 9/1987 Serap et al. D20/4 X
4,789,907 12/1988 Fischetti et al. D20/4 X

[76] Inventor: **Gregory J. Wilson, 10 Arabian Way,
Scotts Valley, Calif. 95066**

[**] Term: **14 Years**

Primary Examiner—Melvin B. Feifer
Assistant Examiner—Paula Mortimer
Attorney, Agent, or Firm—Jeffrey A. Hall

[21] Appl. No.: **878,897**

[57] **CLAIM**

[22] Filed: **May 5, 1992**

The ornamental design for a coin operated cartoon house, as shown.

[52] U.S. Cl. **D20/3**

[58] Field of Search 194/350; D20/3, 4, 7;
D21/114; D25/22-25, 16, 17

DESCRIPTION

[56] **References Cited**

U.S. PATENT DOCUMENTS

D. 85,823 12/1931 Hebel D25/25 X
D. 281,986 12/1985 Nottingham et al. D21/114
D. 302,836 8/1989 Roy D21/114
D. 320,621 10/1991 Busby D20/4
1,800,628 4/1931 Hefter D21/114 X

FIG. 1 is a front perspective view of a coin operated coin house showing my new design;
FIG. 2 is a front elevational view thereof;
FIG. 3 is a right side elevational view thereof;
FIG. 4 is a left side elevational view thereof;
FIG. 5 is a rear elevational view thereof;
FIG. 6 is a top plan view thereof; and,
FIG. 7 is a bottom plan view thereof.

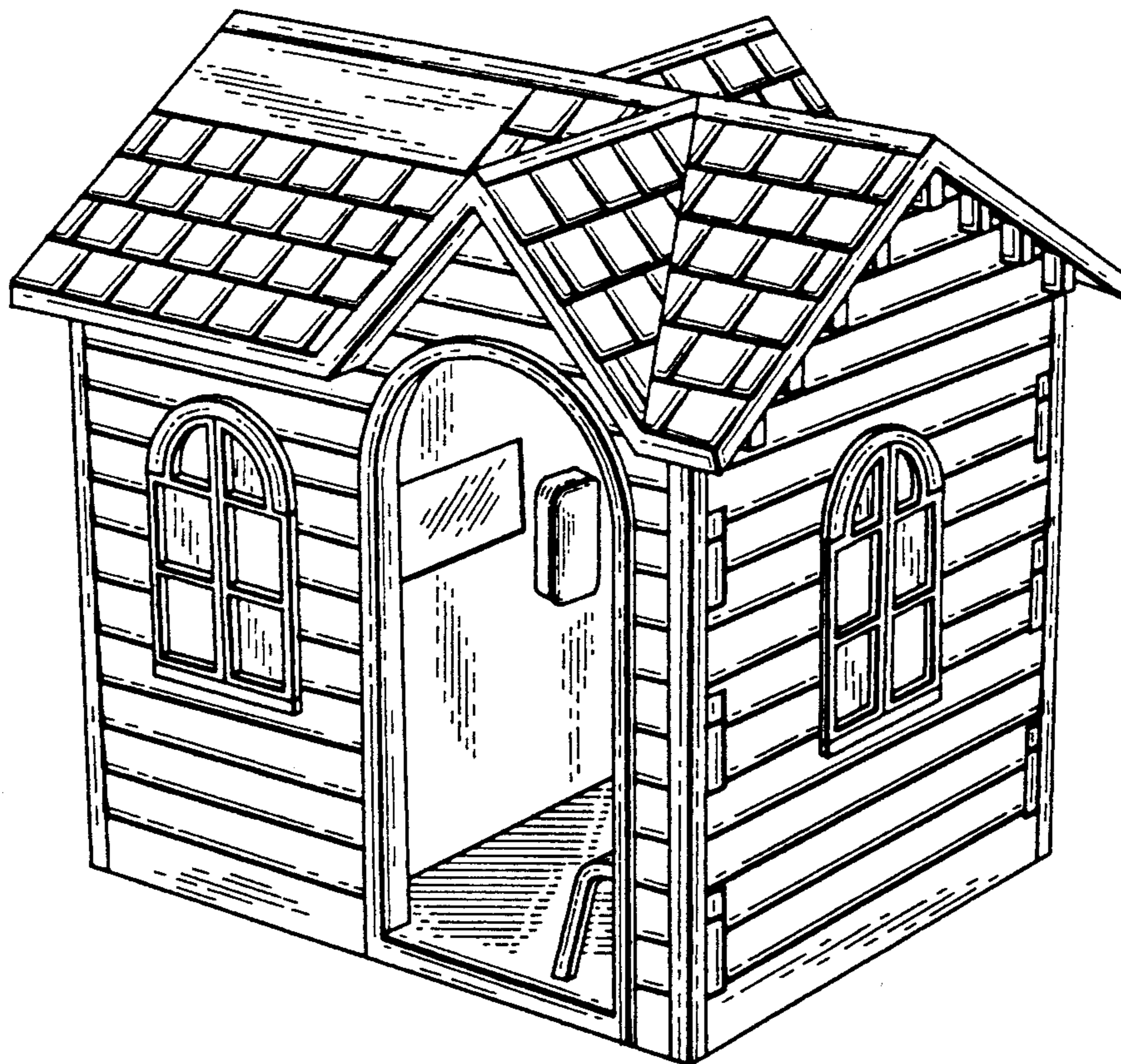

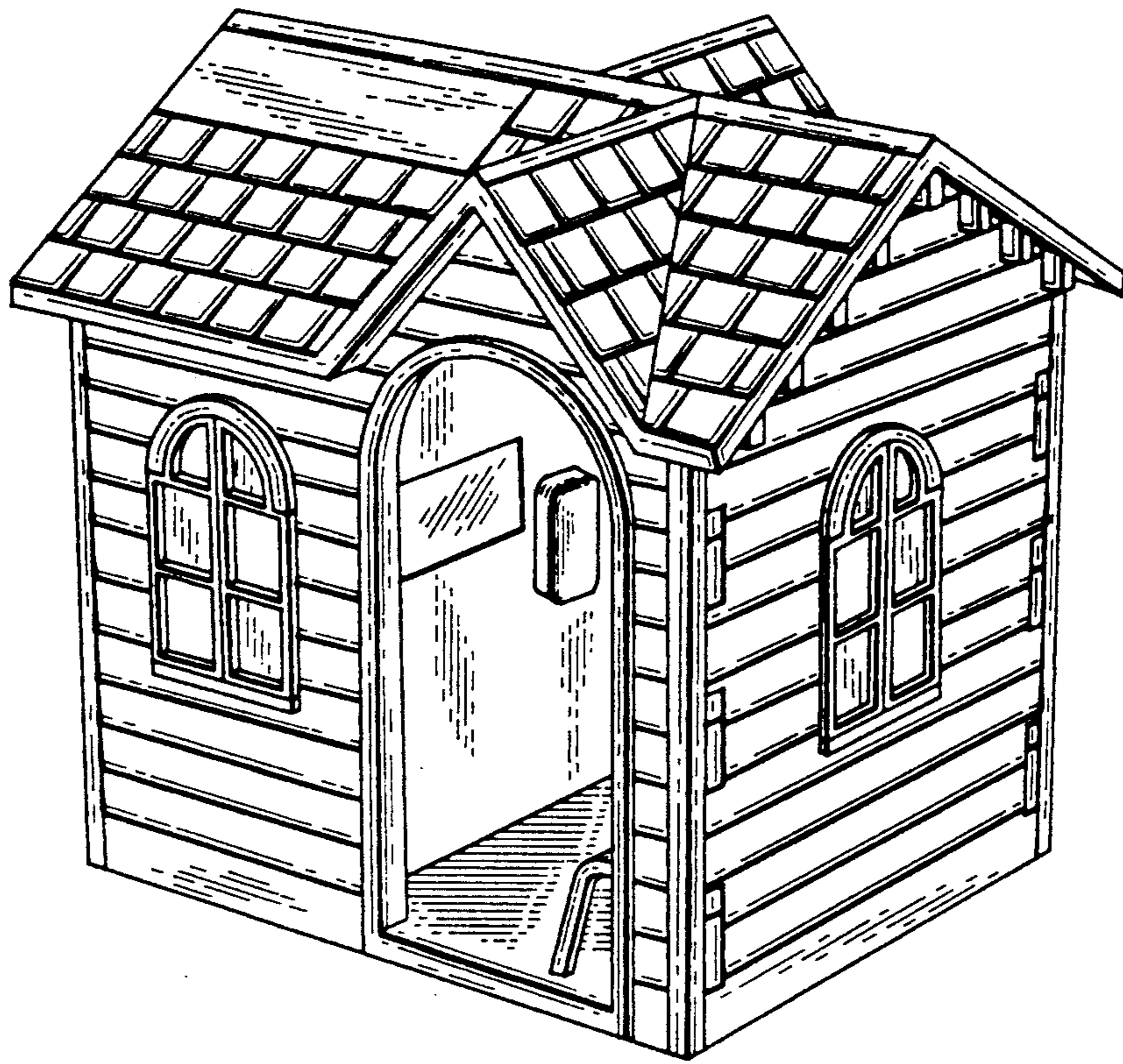

FIG. 1



FIG. 2

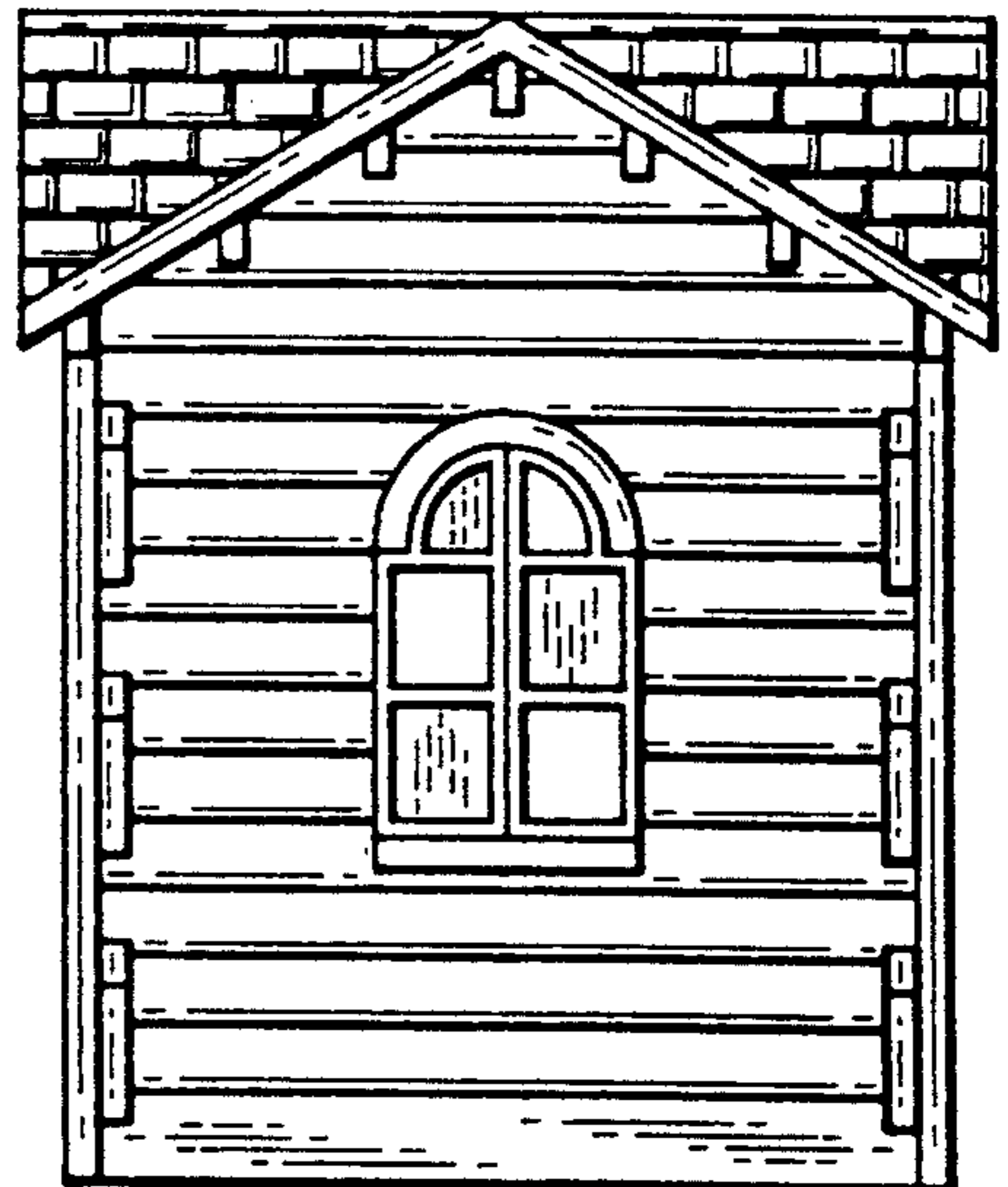

FIG. 3

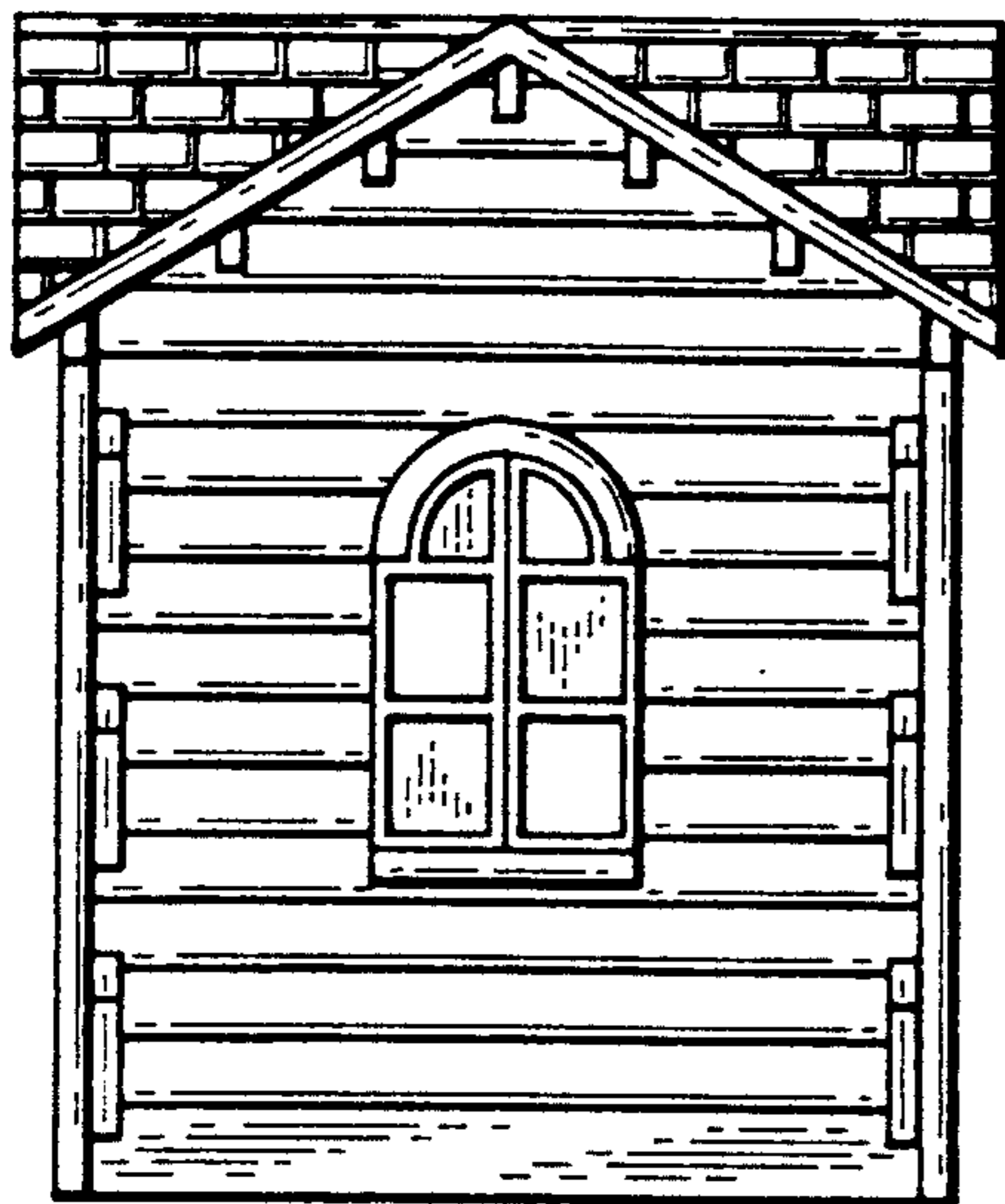

FIG. 4

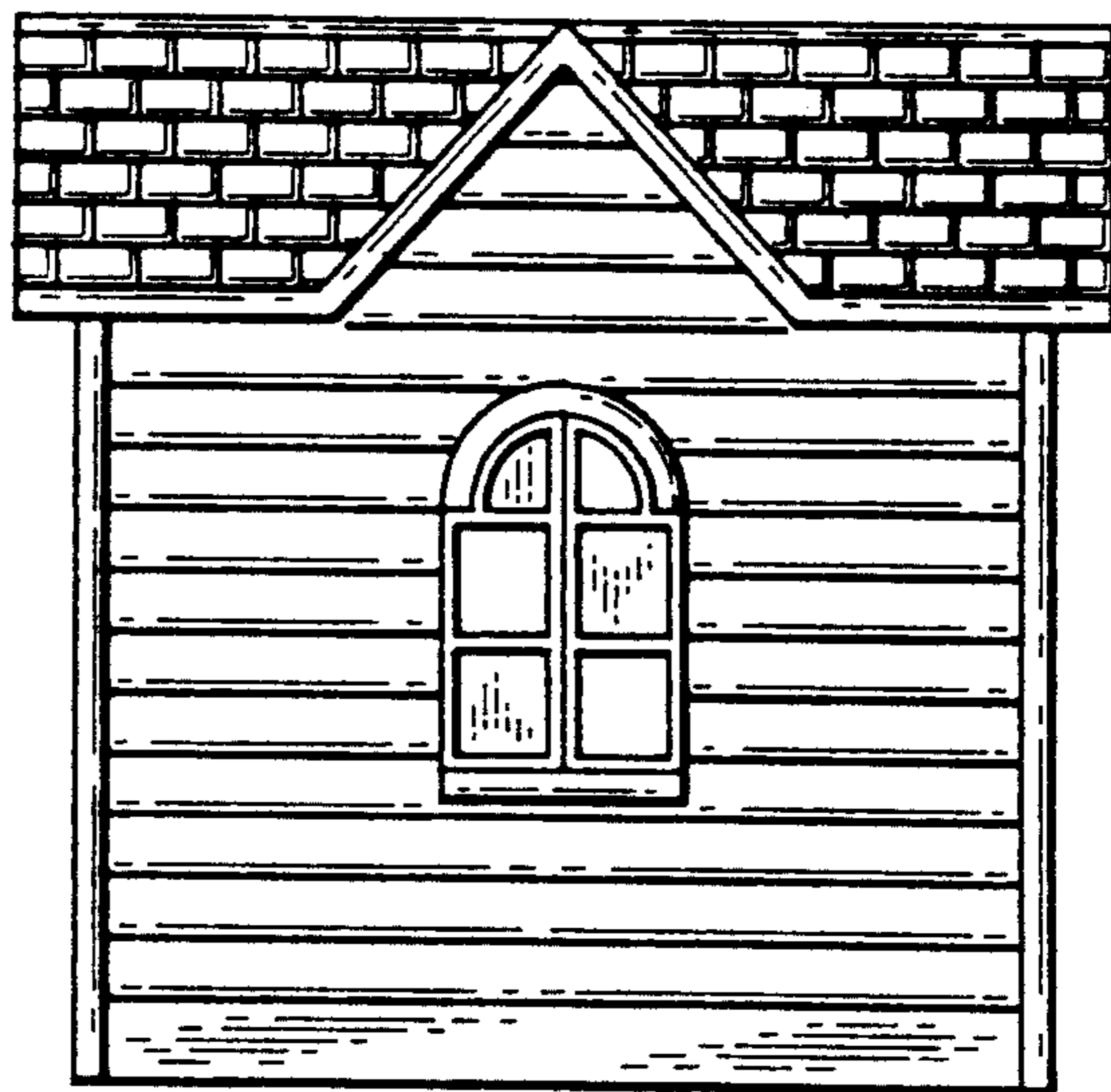

FIG. 5

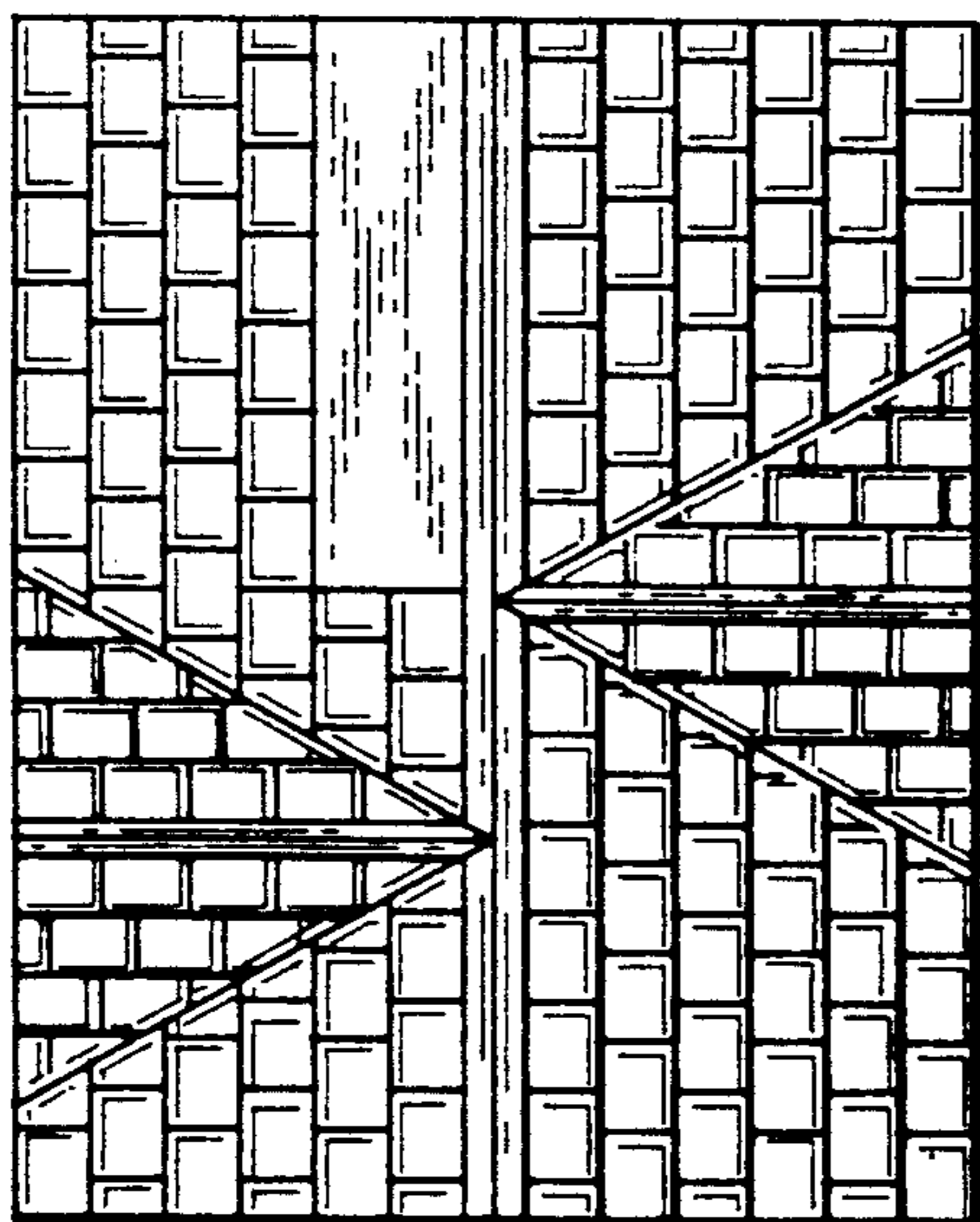

FIG. 6

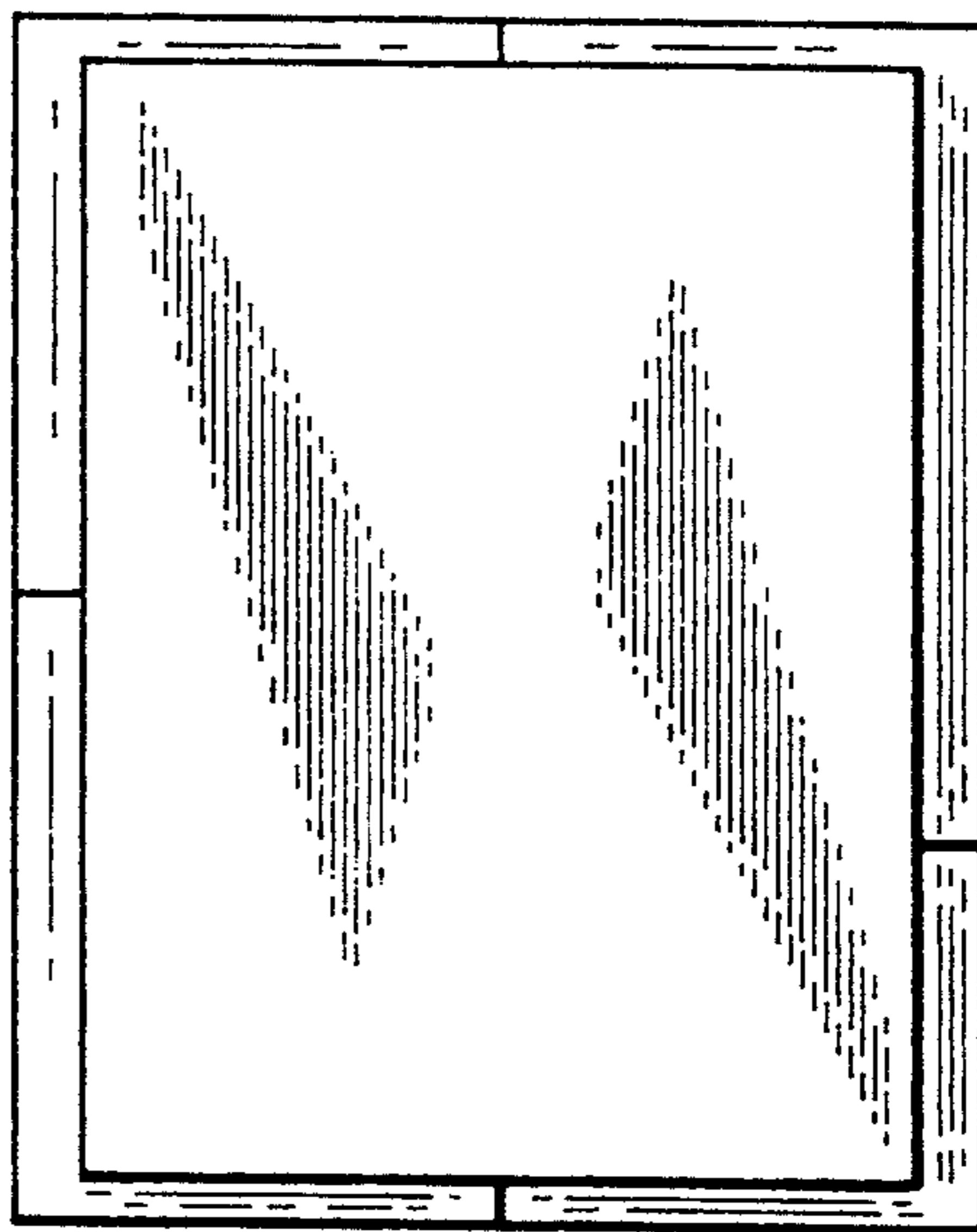

FIG. 7