



US00D344081S

United States Patent [19]

Hollinger et al.

[11] Patent Number: **Des. 344,081**

[45] Date of Patent: **** Feb. 8, 1994**

[54] OVERARM BLADE GUARD SYSTEM

[75] Inventors: **David N. Hollinger**, Glenshaw; **Louis C. Brickner**, Pittsburgh; **Stephen O. Sutton**, Wexford; **Charles J. Baird**, Pittsburgh, all of Pa.

[73] Assignee: **Delta International Machinery Corporation**, Pittsburgh, Pa.

[**] Term: **14 Years**

[21] Appl. No.: **918,422**

[22] Filed: **Jul. 29, 1992**

[52] U.S. Cl. **D15/133**

[58] Field of Search **83/100, 397, 397.1, 83/398, 477, 478, 477.1, 477.2; D15/133, 141**

[56] References Cited

U.S. PATENT DOCUMENTS

- 1,526,128 2/1925 Flohr .
- 1,993,219 3/1935 Meerigan .
- 2,487,396 11/1949 Summers .
- 2,496,613 2/1950 Woodward .
- 2,679,871 6/1954 Ford .
- 2,801,656 8/1957 Ford .
- 2,913,926 11/1959 Hammond .
- 3,104,688 9/1963 Bretthauer .
- 3,105,530 10/1963 Peterson .
- 3,232,326 2/1966 Speer et al. .
- 3,249,134 5/1966 Vogl et al. .
- 3,315,716 4/1967 Mytinger .
- 3,837,383 9/1974 Ko .
- 3,880,032 4/1975 Green .
- 4,614,140 9/1986 Macksound .

- 4,625,604 12/1986 Handler et al. .
- 4,875,398 10/1989 Taylor et al. .
- 4,909,111 3/1990 Noble 83/397
- 5,165,317 11/1992 Findley 83/471.3 X

OTHER PUBLICATIONS

- Altendorf Product Literature.
- Biesemeyer Product Literature.
- Delta Product Literature.
- Excalibur Product Literature.
- HTC Product Literature.
- Surty Product Literature.

Primary Examiner—Alan P. Douglas
Assistant Examiner—Antoine D. Davis
Attorney, Agent, or Firm—Merchant, Gould, Smith, Edell, Welter & Schmidt

[57] CLAIM

The ornamental design for an overarm blade guard system, as shown and described.

DESCRIPTION

FIG. 1 is a top, front, and right side perspective view of an overarm blade guard system showing our new design;
 FIG. 2 is a front elevational view thereof;
 FIG. 3 is a rear elevational view thereof;
 FIG. 4 is a right side elevational view thereof;
 FIG. 5 is a left side elevational view thereof;
 FIG. 6 is a top plan view thereof; and,
 FIG. 7 is a bottom plan view thereof.
 The broken line showing of a table is for illustrative purposes only and forms no part of the claimed design.

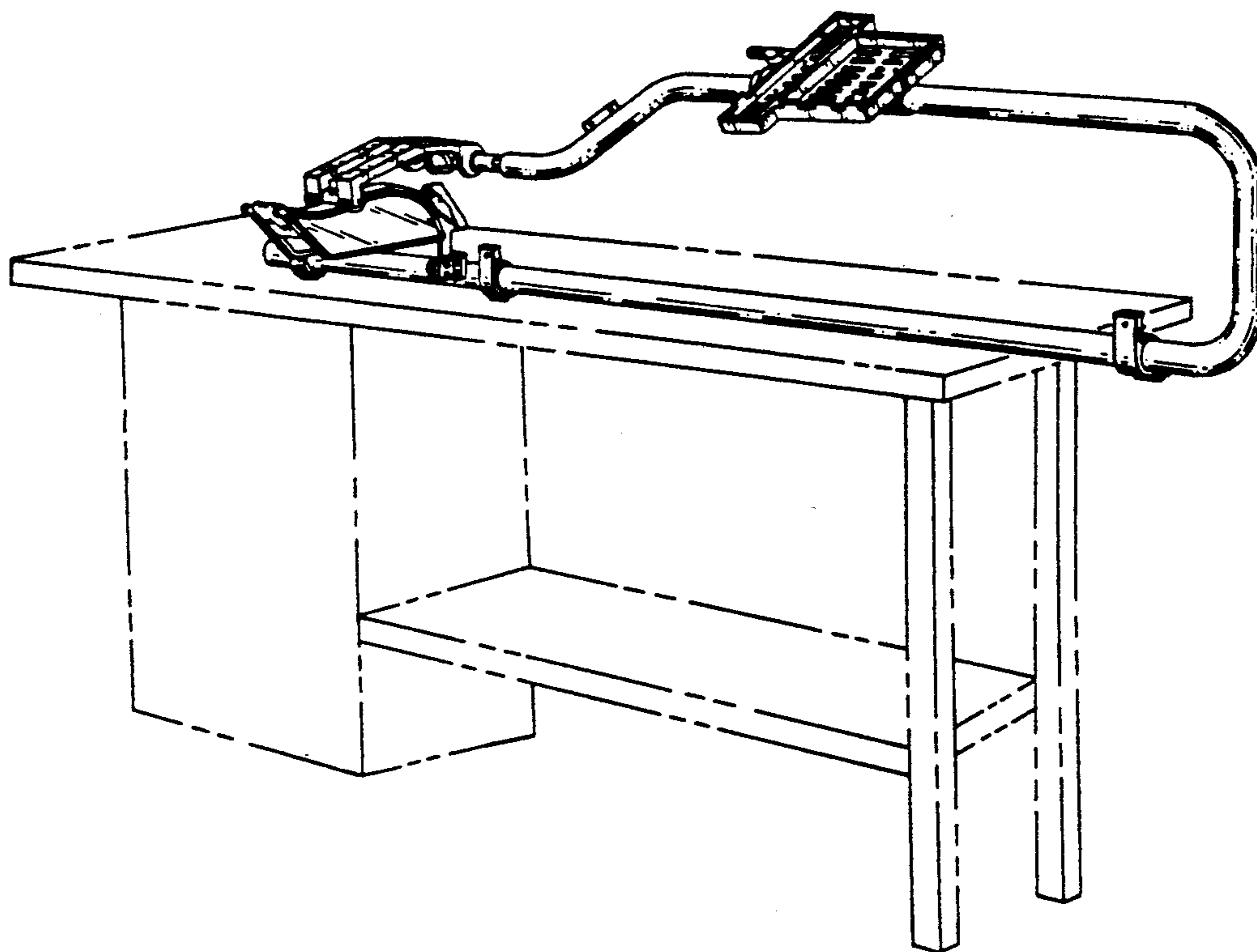

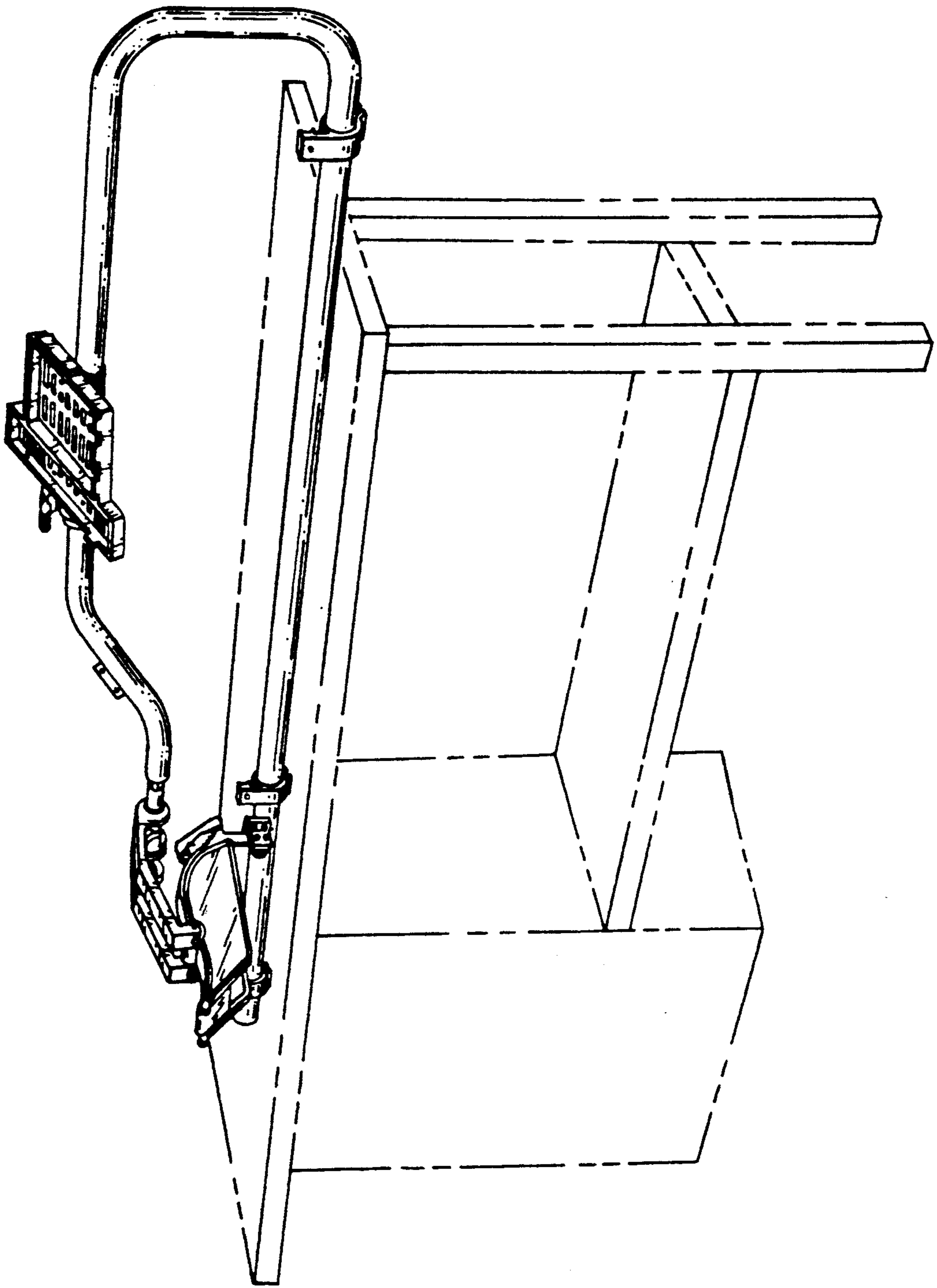

FIG. 1

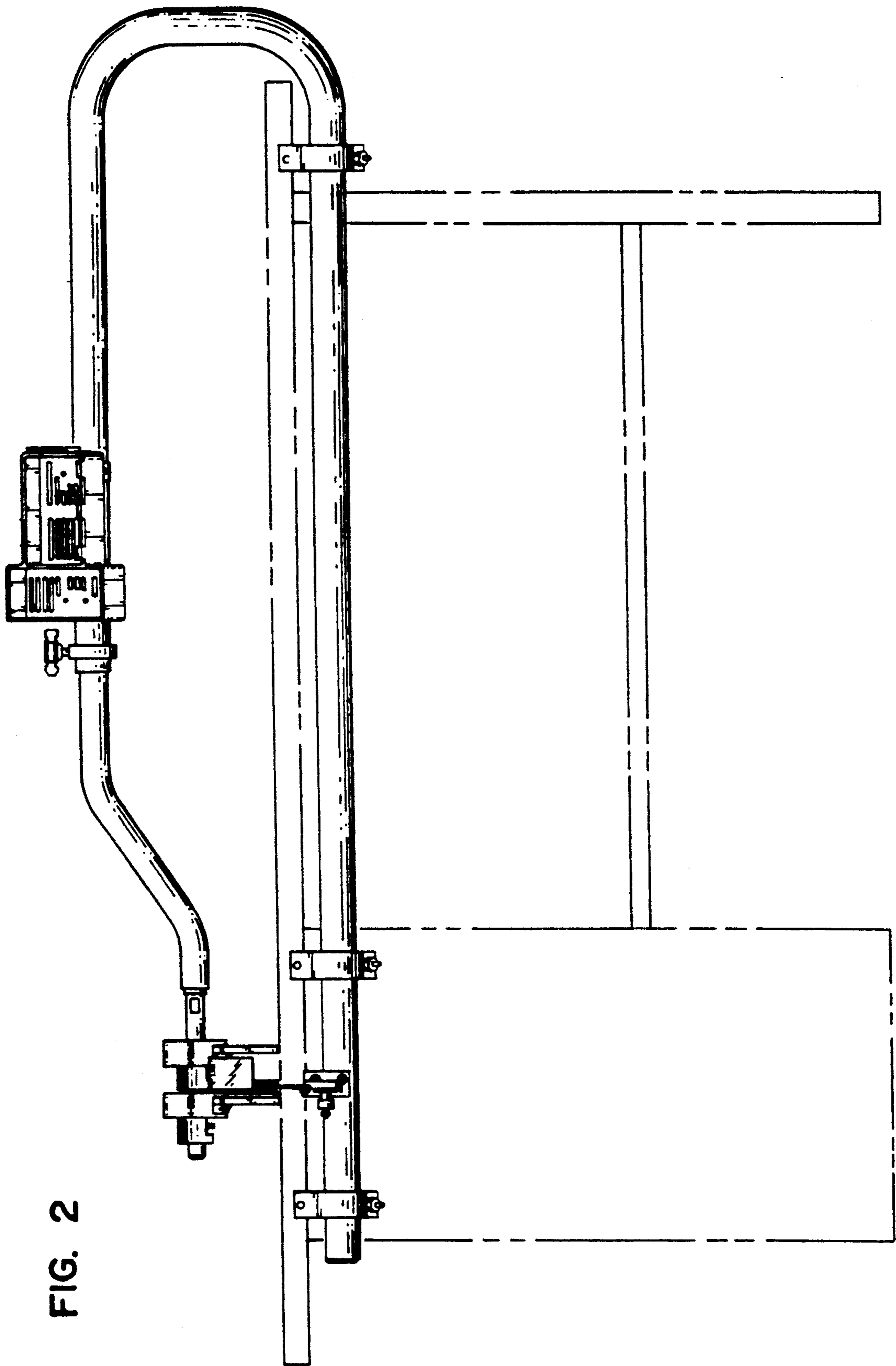

FIG. 2

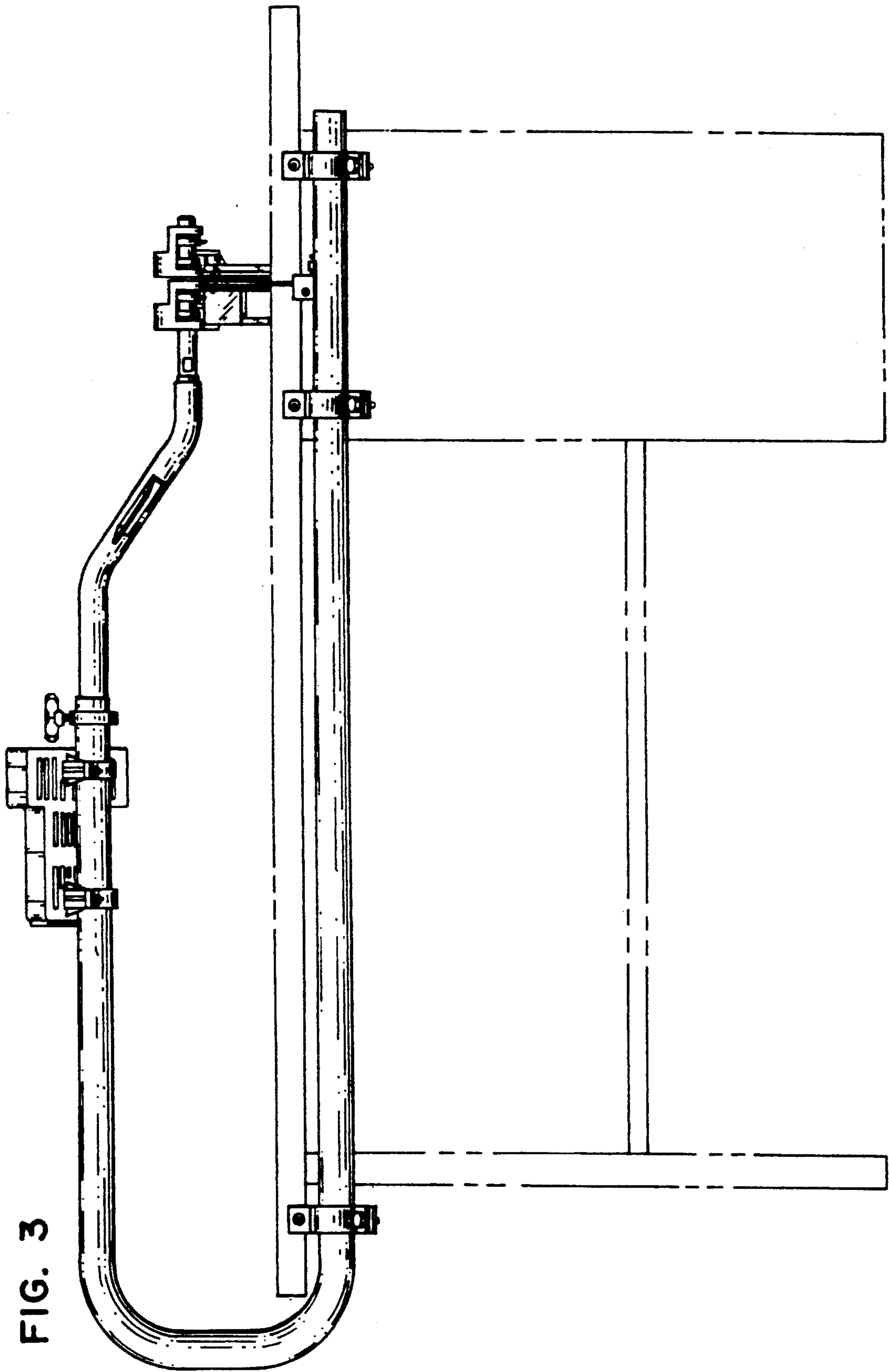

FIG. 3

FIG. 4

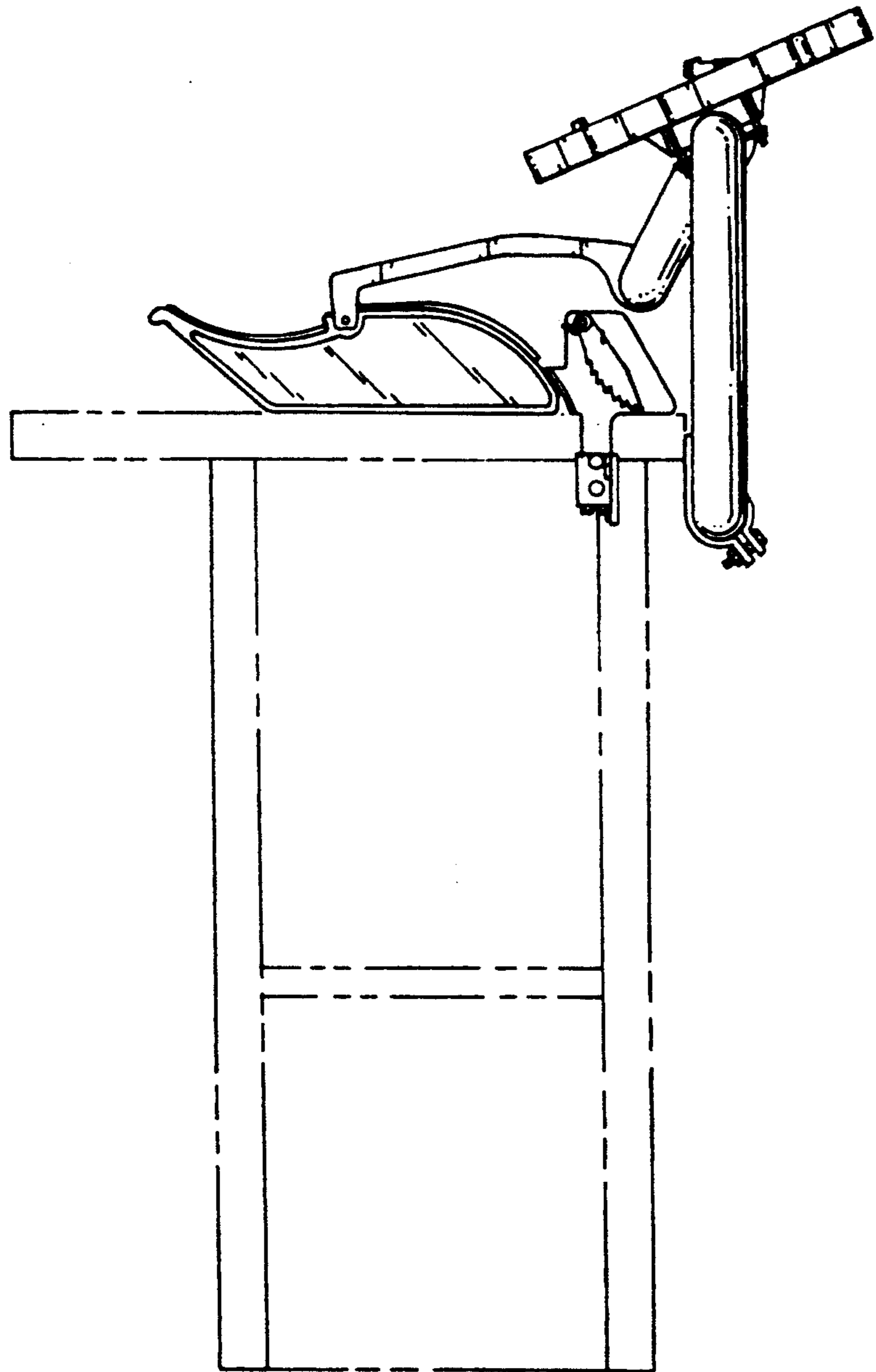

FIG. 5

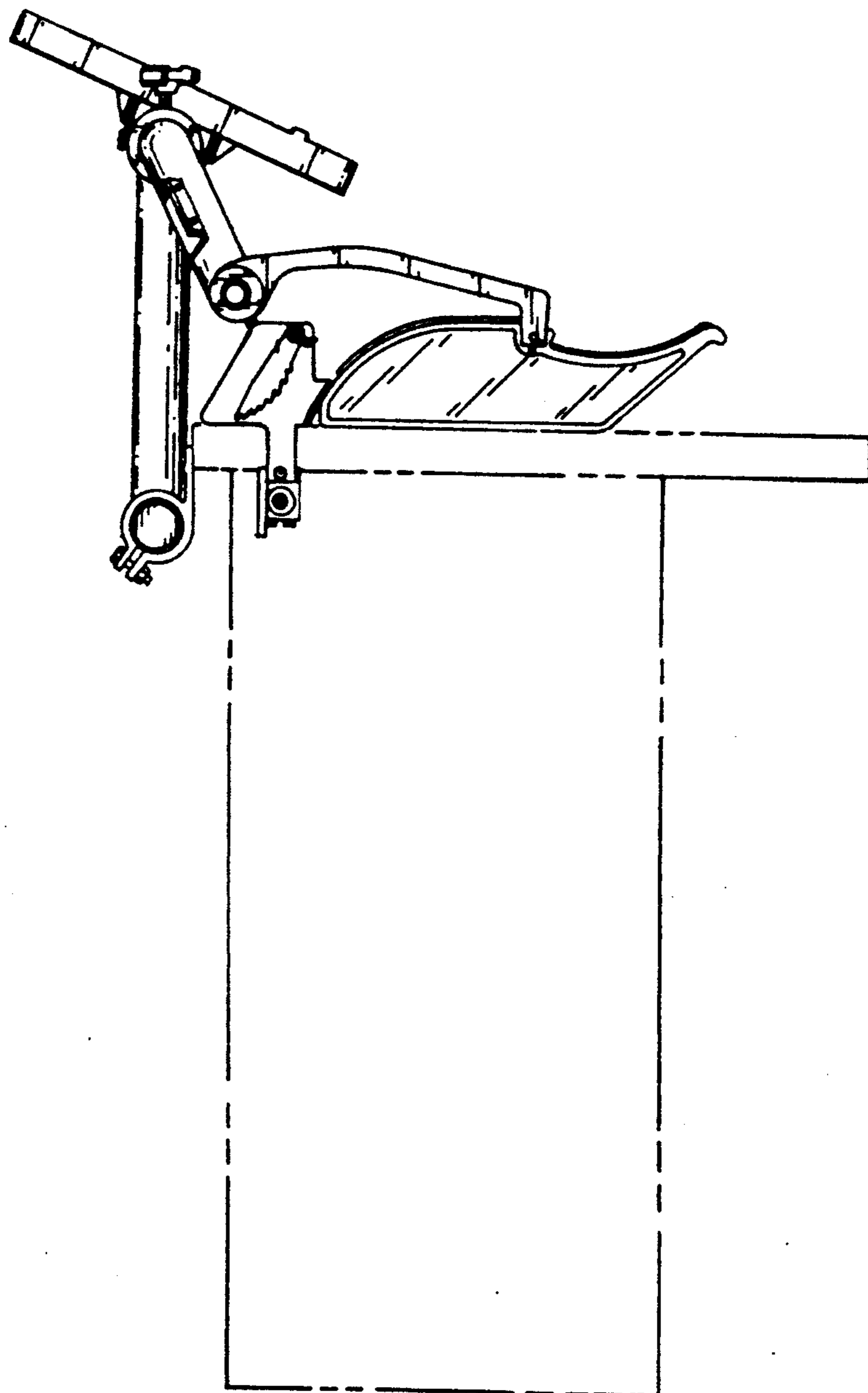
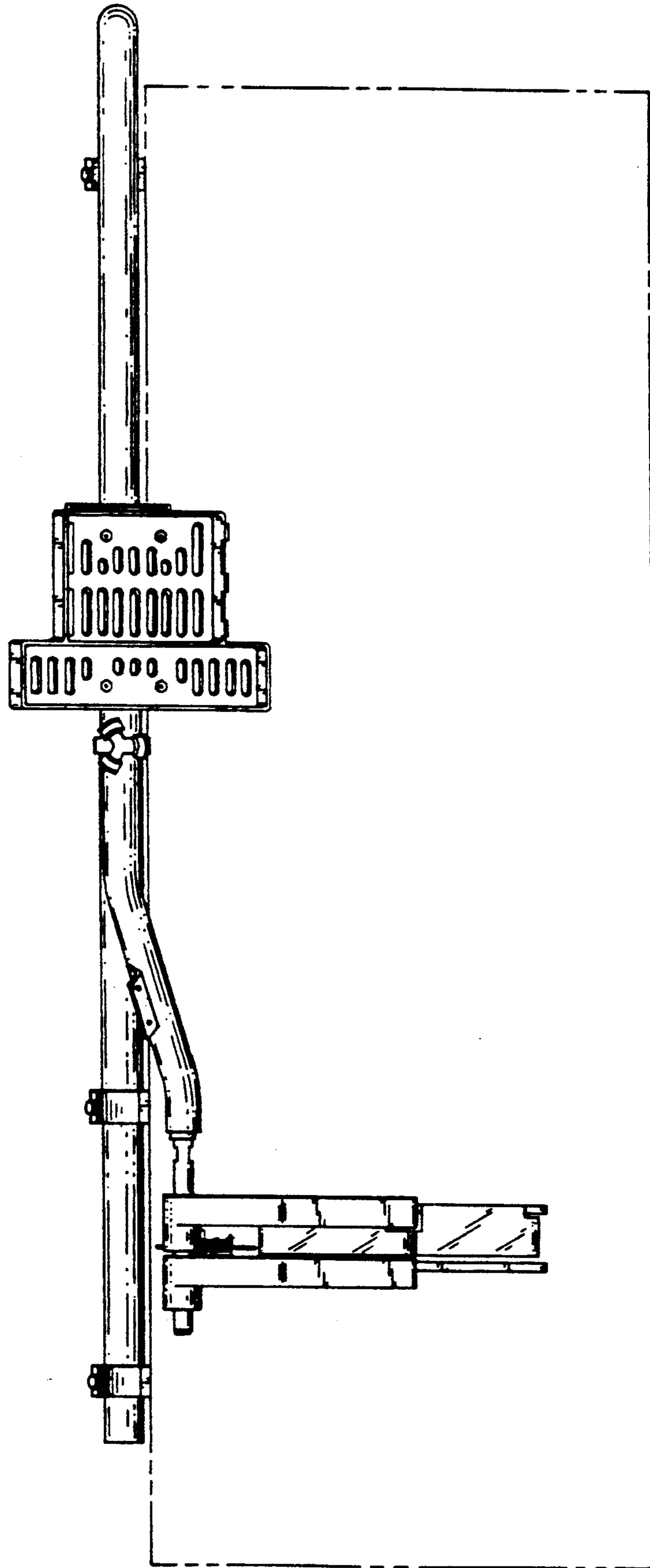

FIG. 6



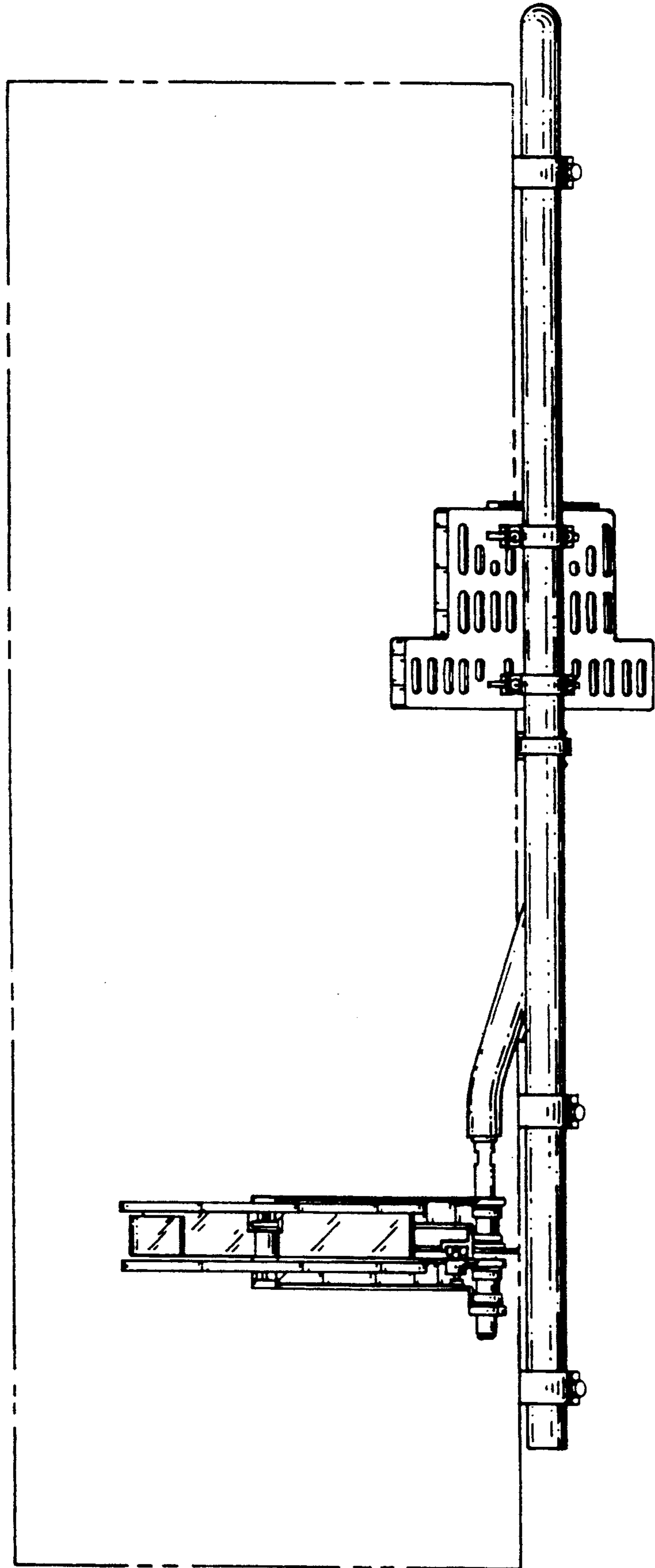

FIG. 7