



US00D344052S

# United States Patent [19]

Attinello et al.

[11] Patent Number: **Des. 344,052**

[45] Date of Patent: **\*\* Feb. 8, 1994**

[54] **TIRE TREAD**

[75] Inventors: **John S. Attinello**, Hartville; **Dale G. Freygang**, Akron; **Norman D. Anderson**; **Samuel P. Landers**, both of Uniontown, all of Ohio

[73] Assignee: **The Goodyear Tire & Rubber Company**, Akron, Ohio

[\*\*] Term: **14 Years**

[21] Appl. No.: **2,843**

[22] Filed: **Dec. 22, 1992**

[52] U.S. Cl. .... **D12/147**

[58] Field of Search ..... **152/209 R, 209 A, 209 D; D12/137, 140, 145-148**

[56] **References Cited**

**U.S. PATENT DOCUMENTS**

D. 206,848	1/1967	Berry .....	D12/146
D. 274,715	7/1984	Baumgardner .....	D12/147
D. 296,199	6/1988	Tansey et al. ....	D12/145
D. 304,558	11/1989	Fukumoto .....	D12/146
D. 314,363	2/1991	Adam .....	D12/147
D. 328,580	8/1992	Killian .....	D12/147

**OTHER PUBLICATIONS**

- 1991 Tread Design Guide, p. 13; Big O Euro SXP Tire, second row down from top, center of page.
- 1991 Tread Design Guide, p. 40, Jetzon Revenger H/P "VR" Tire, top center of page.
- 1991 Tread Design Guide, p. 59, Sears Guardsman

Performance Tire, third row down from top, right side of page.

1991 Tread Design Guide, p. 119, Kumho Powerguard XT 833 Tire, second row down from top & second tire in from left side of page.

1992 Tread Design Guide, p. 27, Cordovan Grand Prix Radial G/T 70 Tire, second tire in from bottom right side of page.

*Primary Examiner*—James M. Gandy  
*Attorney, Agent, or Firm*—T. P. Lewandowski

[57] **CLAIM**

The ornamental design for a tire tread, as shown and described.

**DESCRIPTION**

FIG. 1 is a perspective view of a tire tread showing our new design, it being understood that the pattern is repeated throughout the circumference thereof;

FIG. 2 is a front elevational view thereof;

FIG. 3 is a side elevational view thereof;

FIG. 4 is an enlarged fragmentary front view thereof; and,

FIG. 5 is an enlarged fragmentary front view of a tire tread showing a second embodiment of our new design it being understood that the pattern is repeated throughout the circumference thereof as in the FIG. 1 illustration of the first embodiment.

The broken line showing of the tire sidewall in FIGS. 1 and 3 of the drawing is for illustrative purposes only and forms no part of the claimed design.

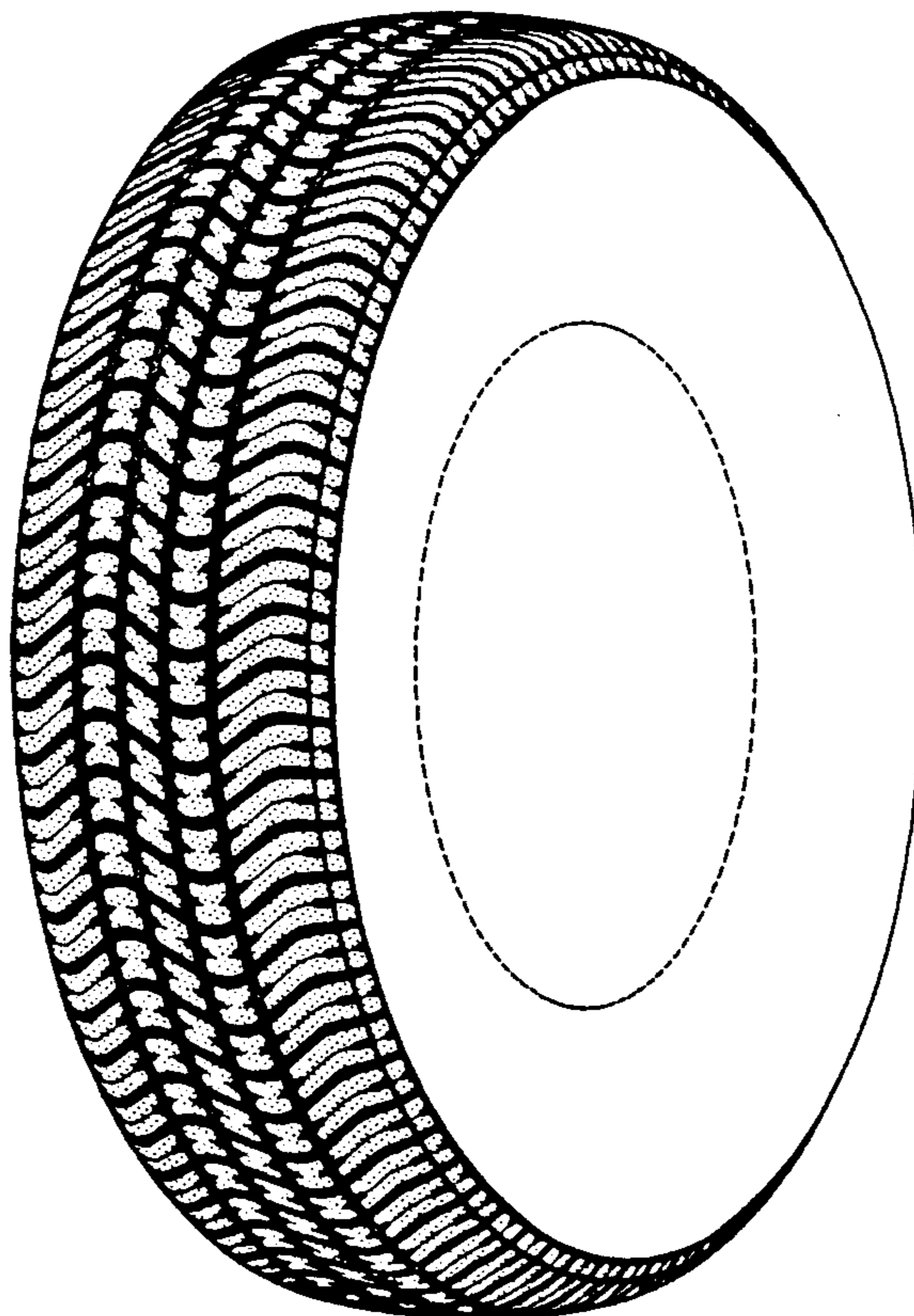

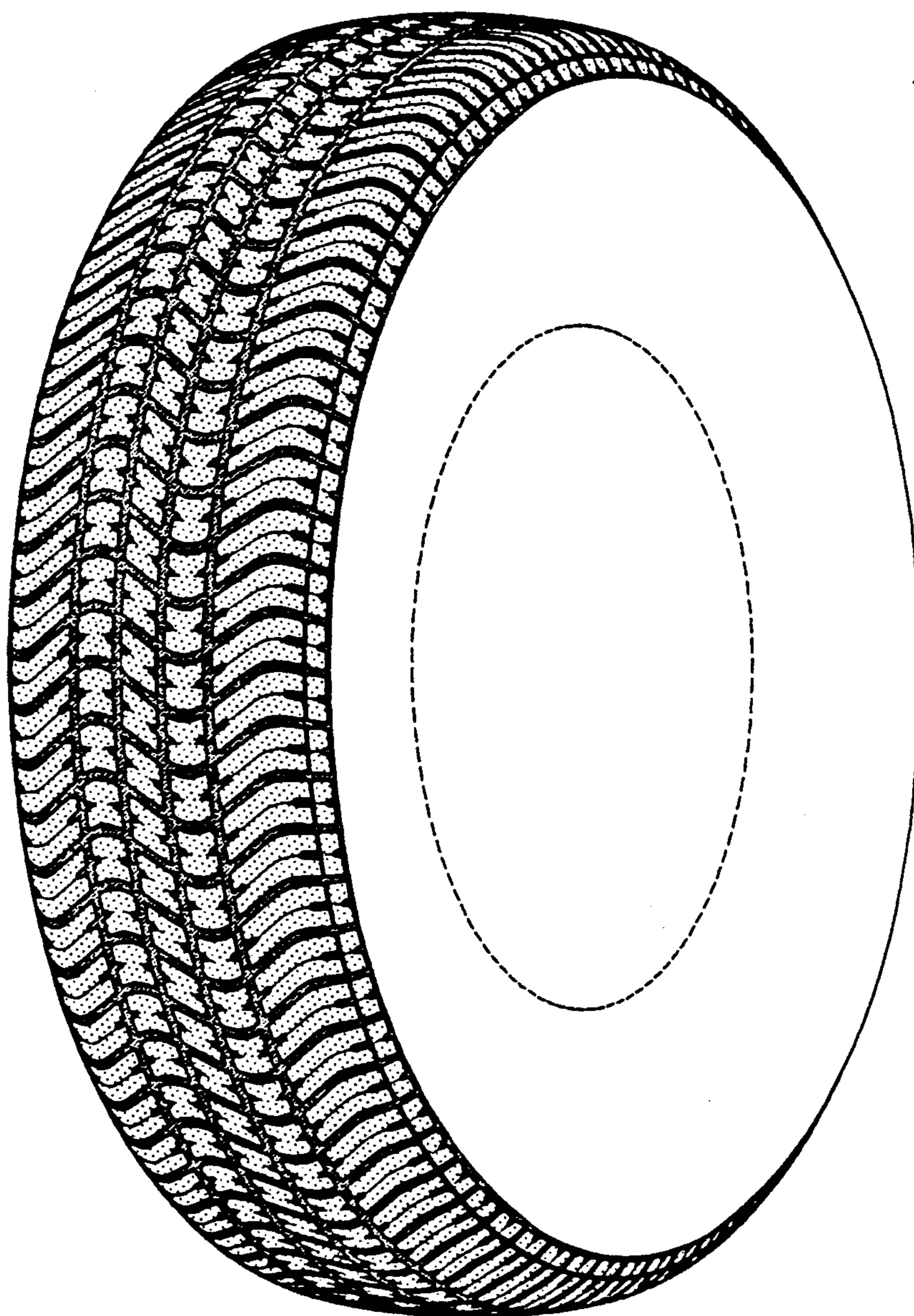

FIG-1

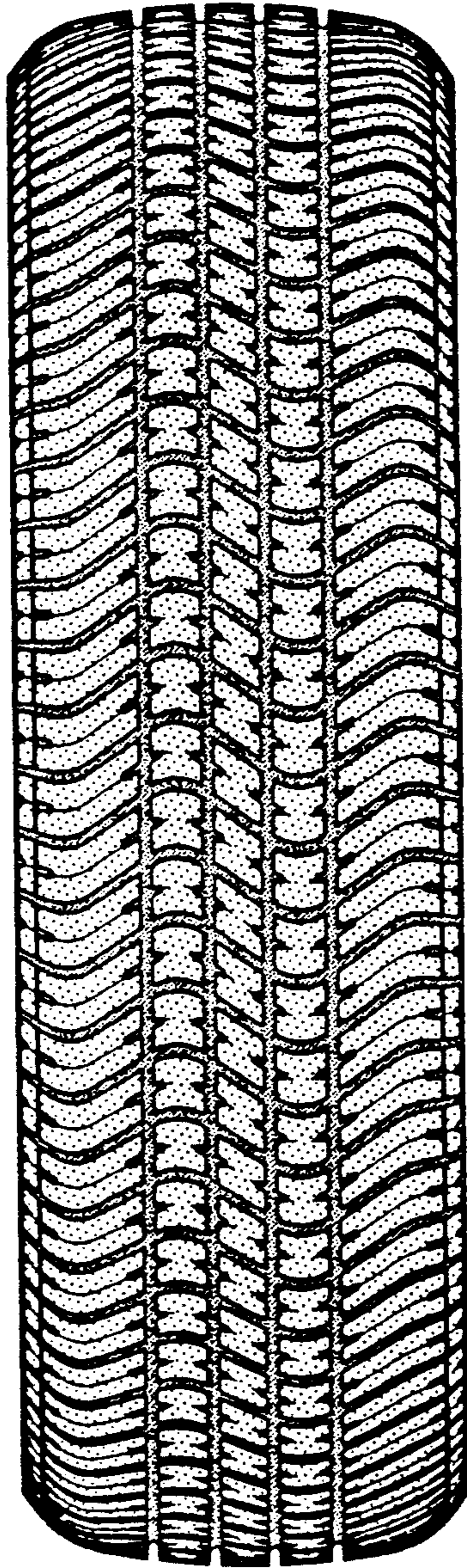

FIG-2

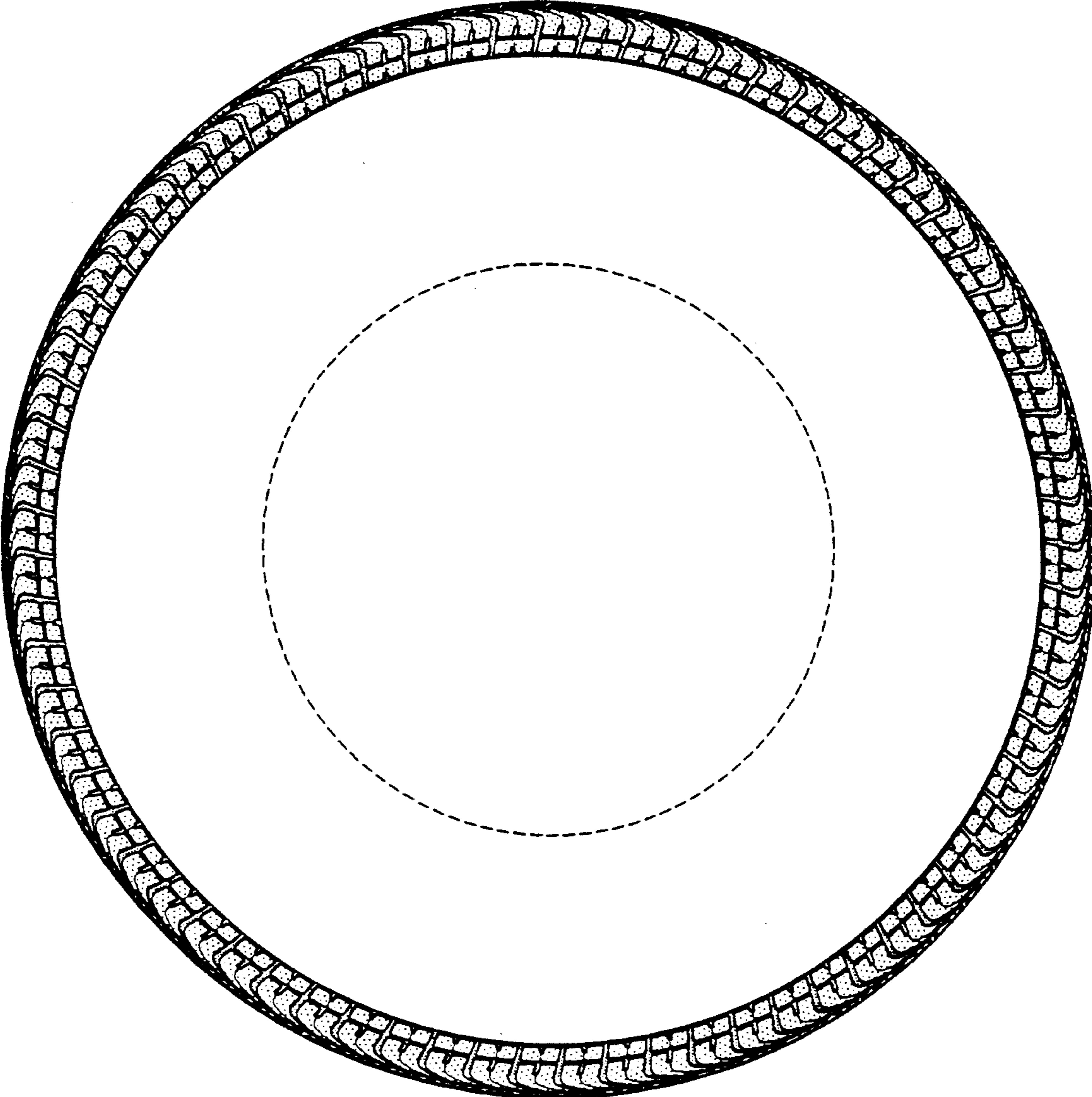

FIG-3

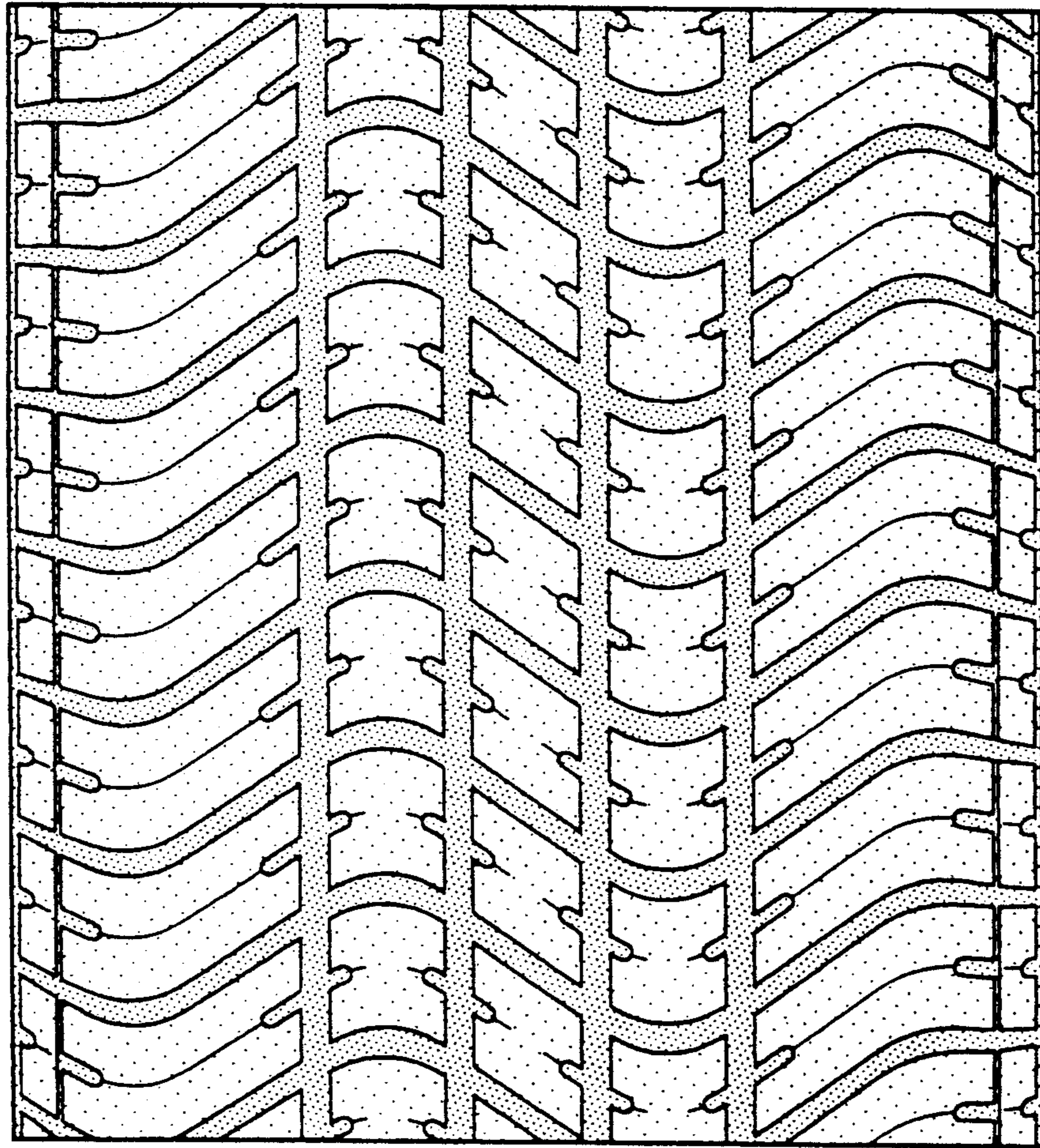

FIG-4

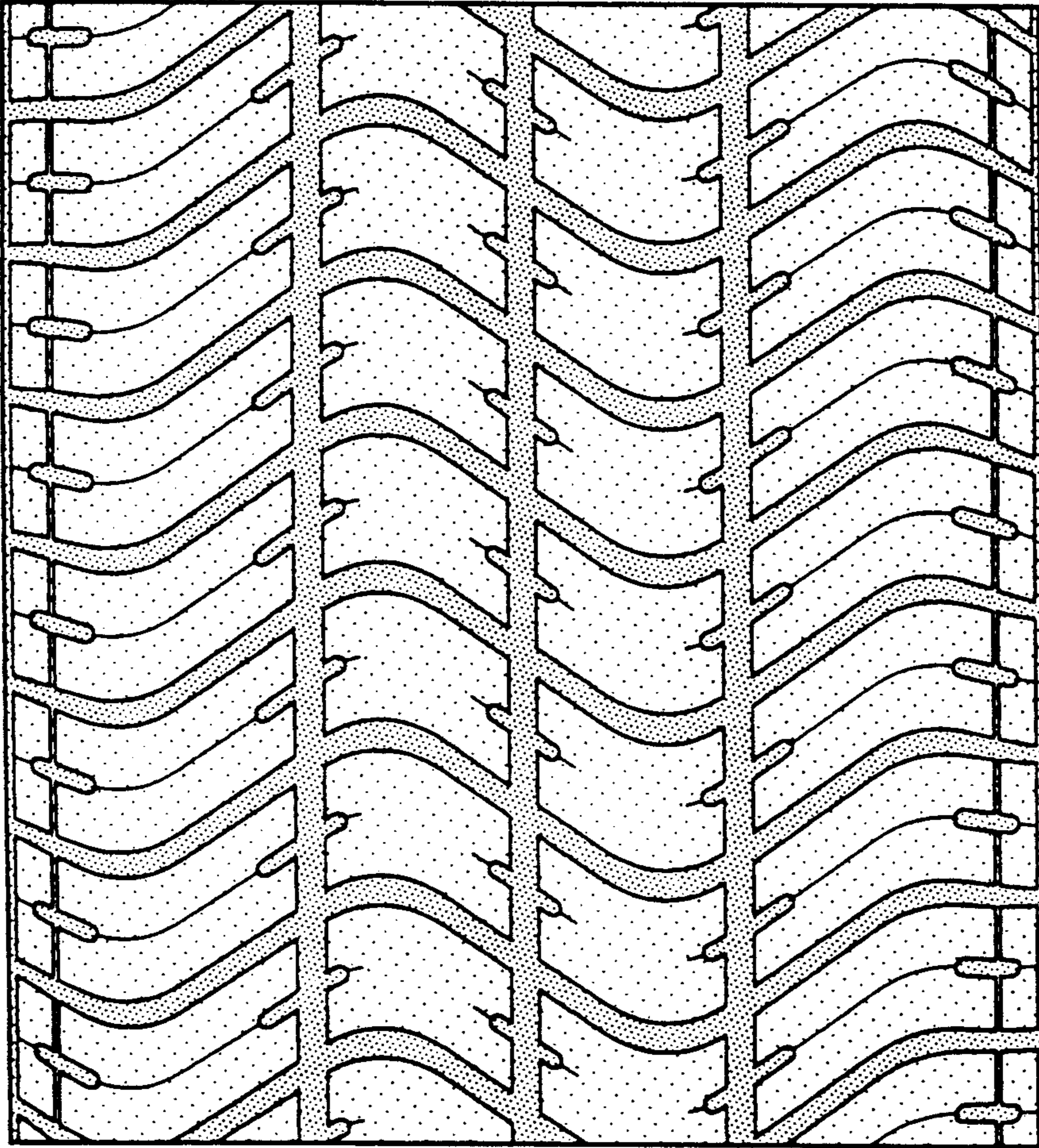

FIG-5