



US00D344050S

United States Patent [19]

Overhoff et al.

[11] Patent Number: **Des. 344,050**

[45] Date of Patent: **** Feb. 8, 1994**

[54] TIRE

[75] Inventors: **Dietrich Overhoff**, Grob-Umstadt;
Otto Sallein, Breuberg/Odenwald,
both of Fed. Rep. of Germany

[73] Assignee: **Pirelli Armstrong Tire Corporation**,
New Haven, Conn.

[**] Term: **14 Years**

[21] Appl. No.: **844,416**

[22] Filed: **Mar. 2, 1992**

[30] **Foreign Application Priority Data**

Oct. 14, 1991 [DE] Fed. Rep. of Germany M 91 07
355.3

[52] U.S. Cl. **D12/147**

[58] Field of Search 152/209 R, 209 D;
D12/141-143, 145-148

[56] **References Cited**

FOREIGN PATENT DOCUMENTS

0090702 7/1981 Japan 152/209 D
0026306 2/1984 Japan 152/209 D

Primary Examiner—James M. Gandy
Attorney, Agent, or Firm—St. Onge Steward Johnston &
Reens

[57] **CLAIM**

The ornamental design for a tire, as shown and described.

DESCRIPTION

FIG. 1 is a perspective view of a tire showing our new design it being understood that the tread pattern is repeated uniformly throughout the circumference of the tire as shown schematically by solid lines and the opposite side is the same as that shown.

FIG. 2 is a side elevational view thereof on a slightly reduced scale;

FIG. 3 is a front elevation view thereof; and,

FIG. 4 is an enlarged fragmentary front elevation view thereof.

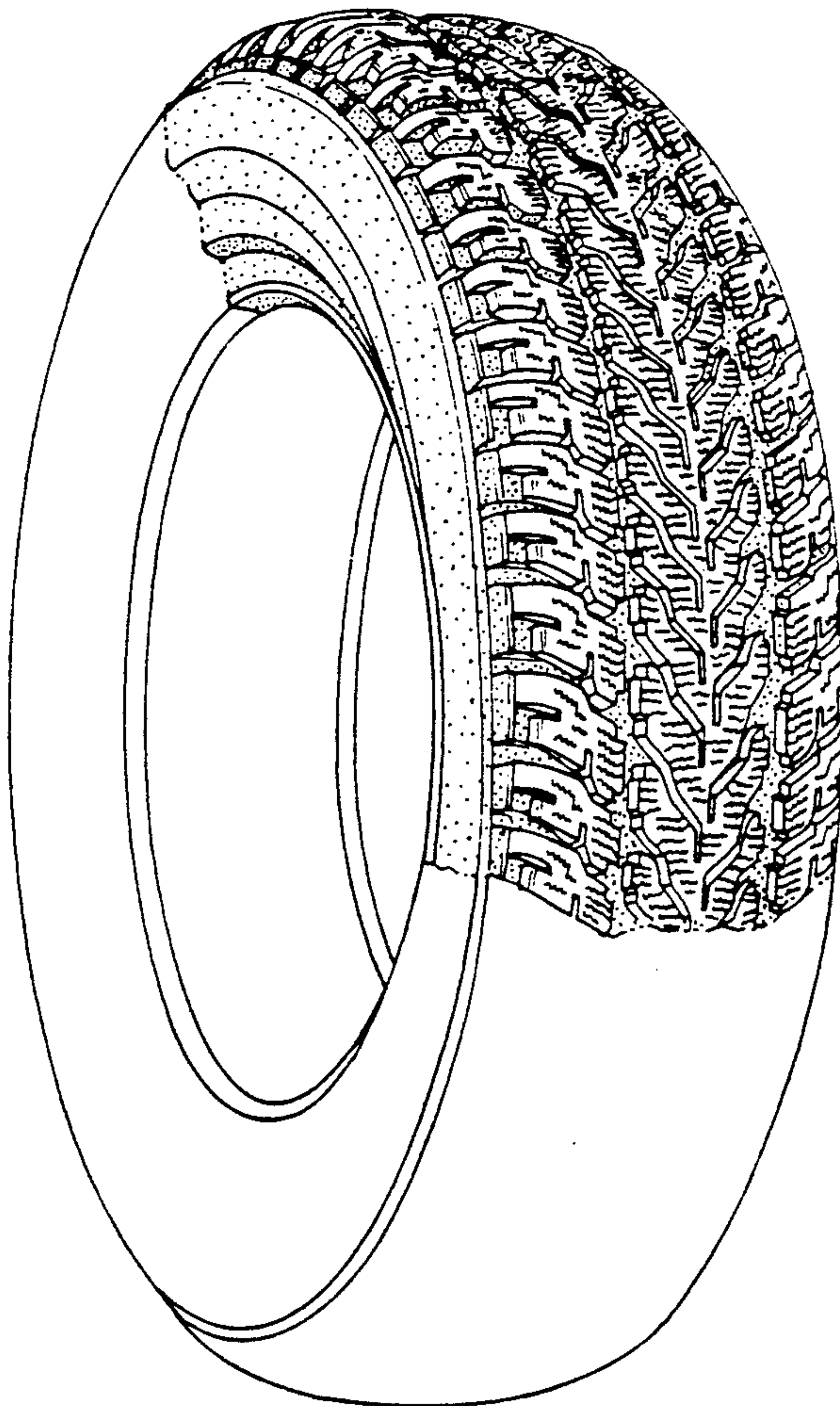

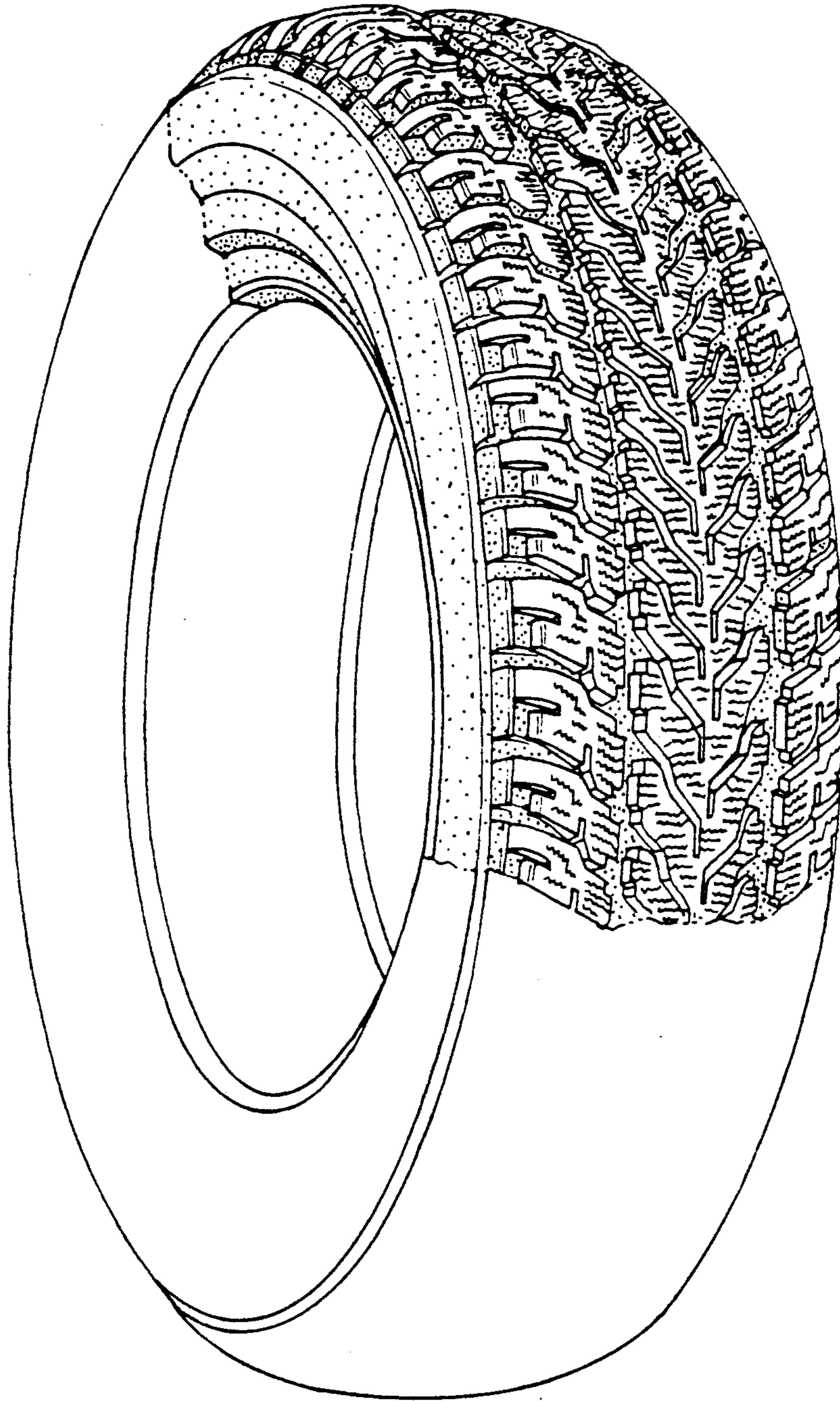

FIG. 1

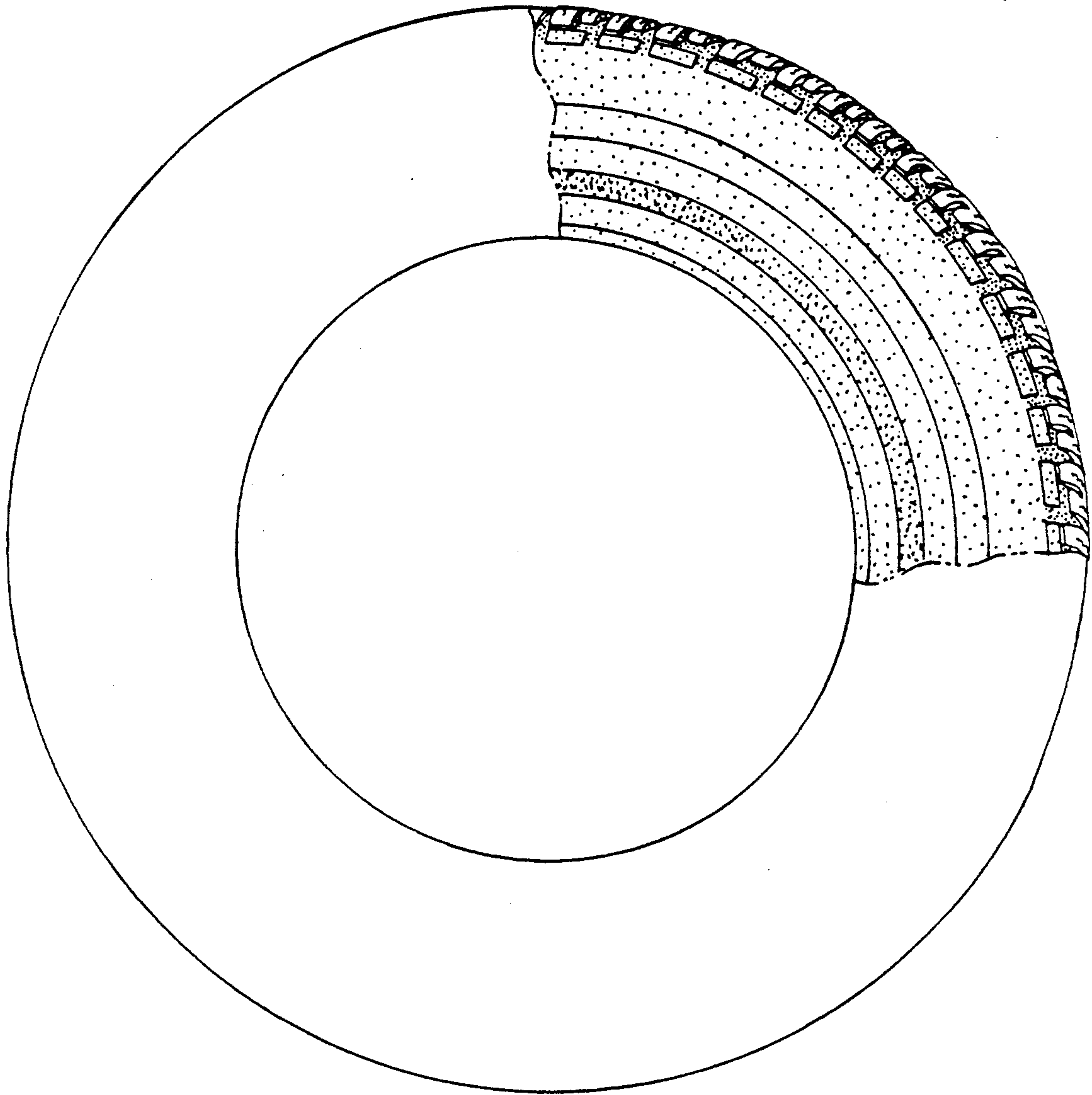

FIG. 2

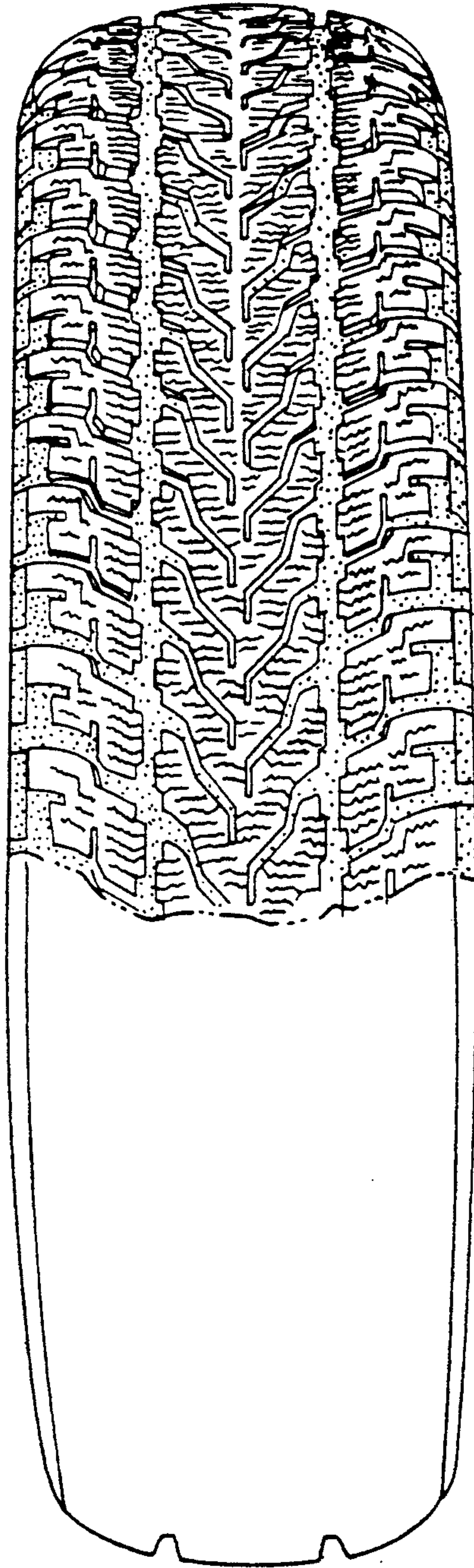

FIG. 3

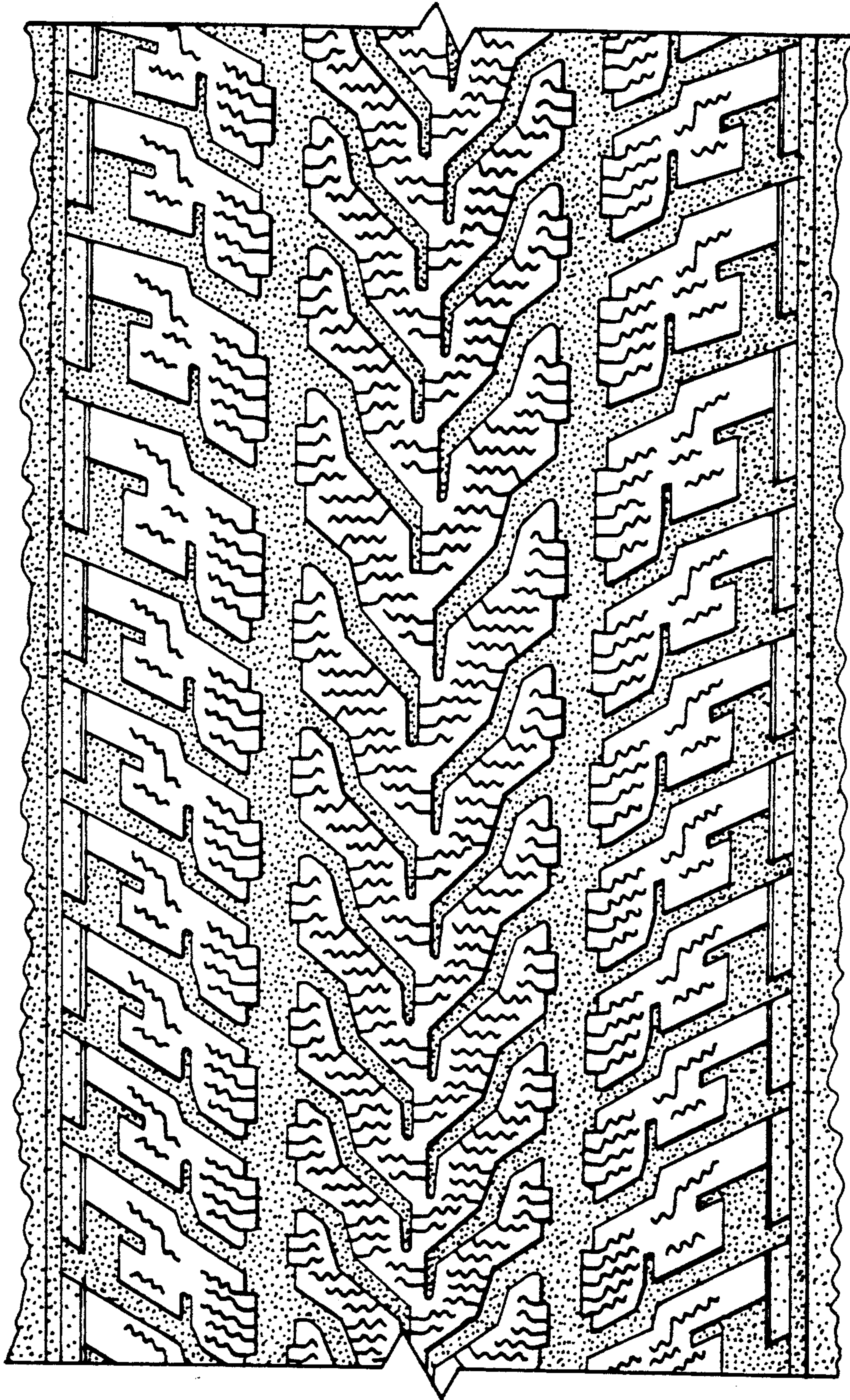

FIG. 4