



US00D344049S

# United States Patent [19]

[11] Patent Number: **Des. 344,049**

Brown et al.

[45] Date of Patent: **\*\* Feb. 8, 1994**

## [54] TIRE TREAD

[75] Inventors: **Stephanie C. Brown; Keith C. Trares; Frederick W. Miller**, all of Akron; **Donald W. Gilliam; Anthony J. Scarpitti**, both of Uniontown; **Andy N. Hoang**, Akron; **Michael A. Kolowski**, Mogadore; **Sean D. Montag**, Cuyahoga Falls, all of Ohio

[73] Assignee: **The Goodyear Tire & Rubber Company**, Akron, Ohio

[\*\*] Term: **14 Years**

[21] Appl. No.: **954,985**

[22] Filed: **Sep. 30, 1992**

[52] U.S. Cl. .... **D12/147**

[58] Field of Search ..... **152/209 R, 209 A, 209 B, 152/209 D; D12/136, 137, 138, 140, 146-151**

## [56] References Cited

### U.S. PATENT DOCUMENTS

D. 272,614	2/1984	Krupa	.....	D12/147
D. 278,423	4/1985	Baus	.....	D12/147
D. 303,364	9/1989	Graas et al.	.....	D12/147
D. 317,739	6/1991	Bondini	.....	D12/147

D. 335,844 5/1993 Bolocchi et al. .... D12/147

### FOREIGN PATENT DOCUMENTS

1195103 8/1989 Japan ..... 152/209 D

### OTHER PUBLICATIONS

1991 Tread Design Guide, p. 23, Delta New Supreme Tire, bottom center of page.

1991 Tread Design Guide, p. 33, Gislaved Nord Front Tire, bottom right side of page.

*Primary Examiner*—James M. Gandy

*Attorney, Agent, or Firm*—T. P. Lewanowski

## [57] CLAIM

The ornamental design for a tire tread, as shown and described.

## DESCRIPTION

FIG. 1 is a perspective view of a tire tread showing our new design, it being understood that the pattern is repeated throughout the circumference thereof;

FIG. 2 is a front elevational view thereof;

FIG. 3 is a side elevational view thereof; and,

FIG. 4 is an enlarged fragmentary front view thereof.

The broken line showing of environmental structure in the drawings is for illustrative purposes only and forms no part of the claimed design.

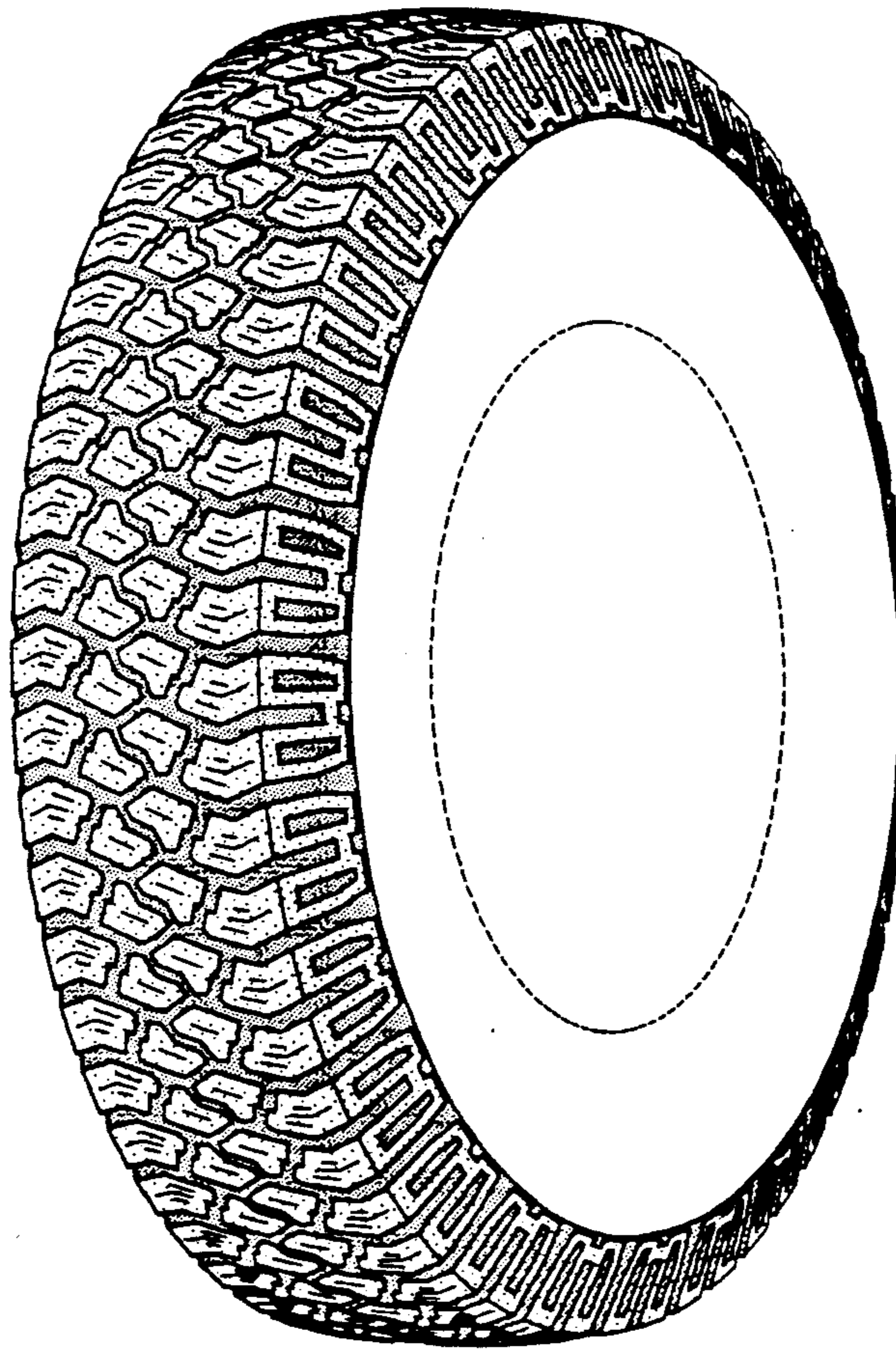

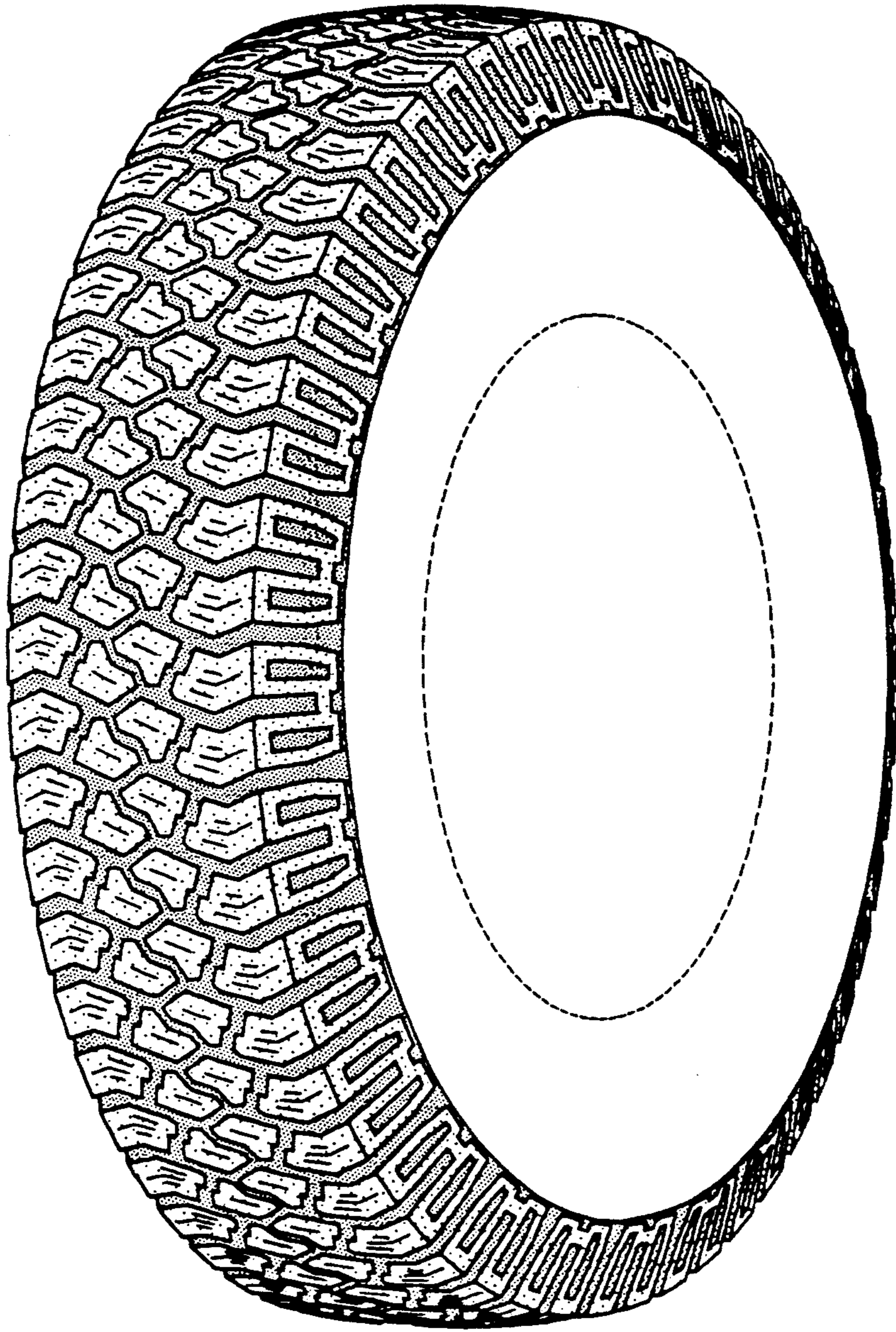

FIG-1

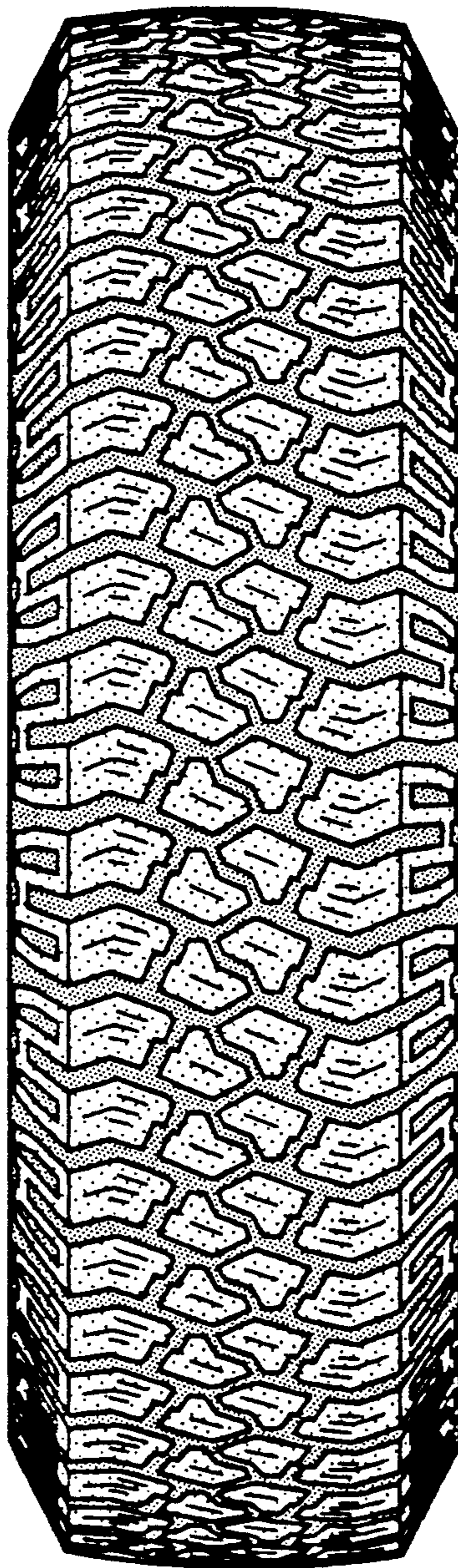

FIG-2

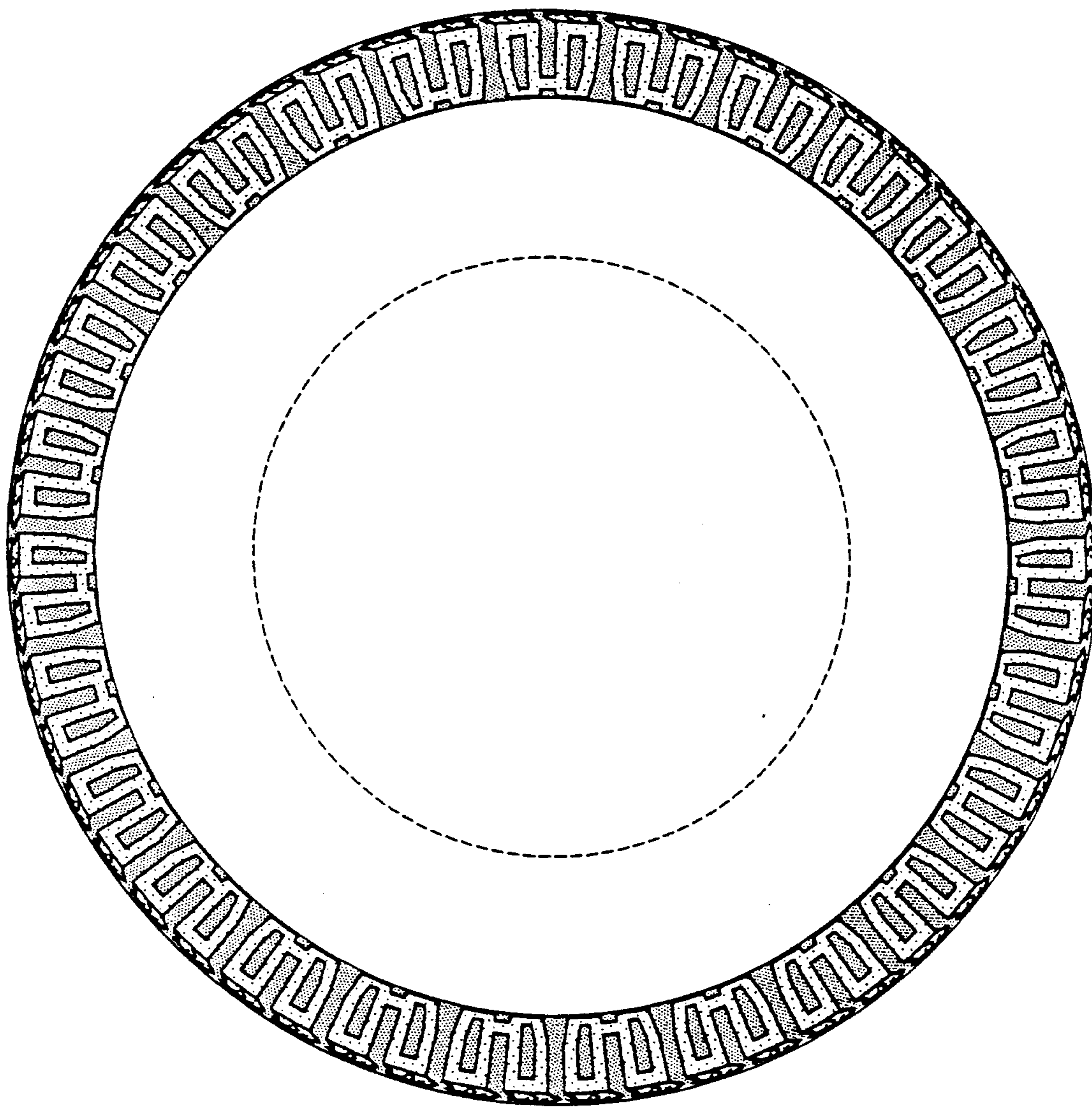

FIG-3

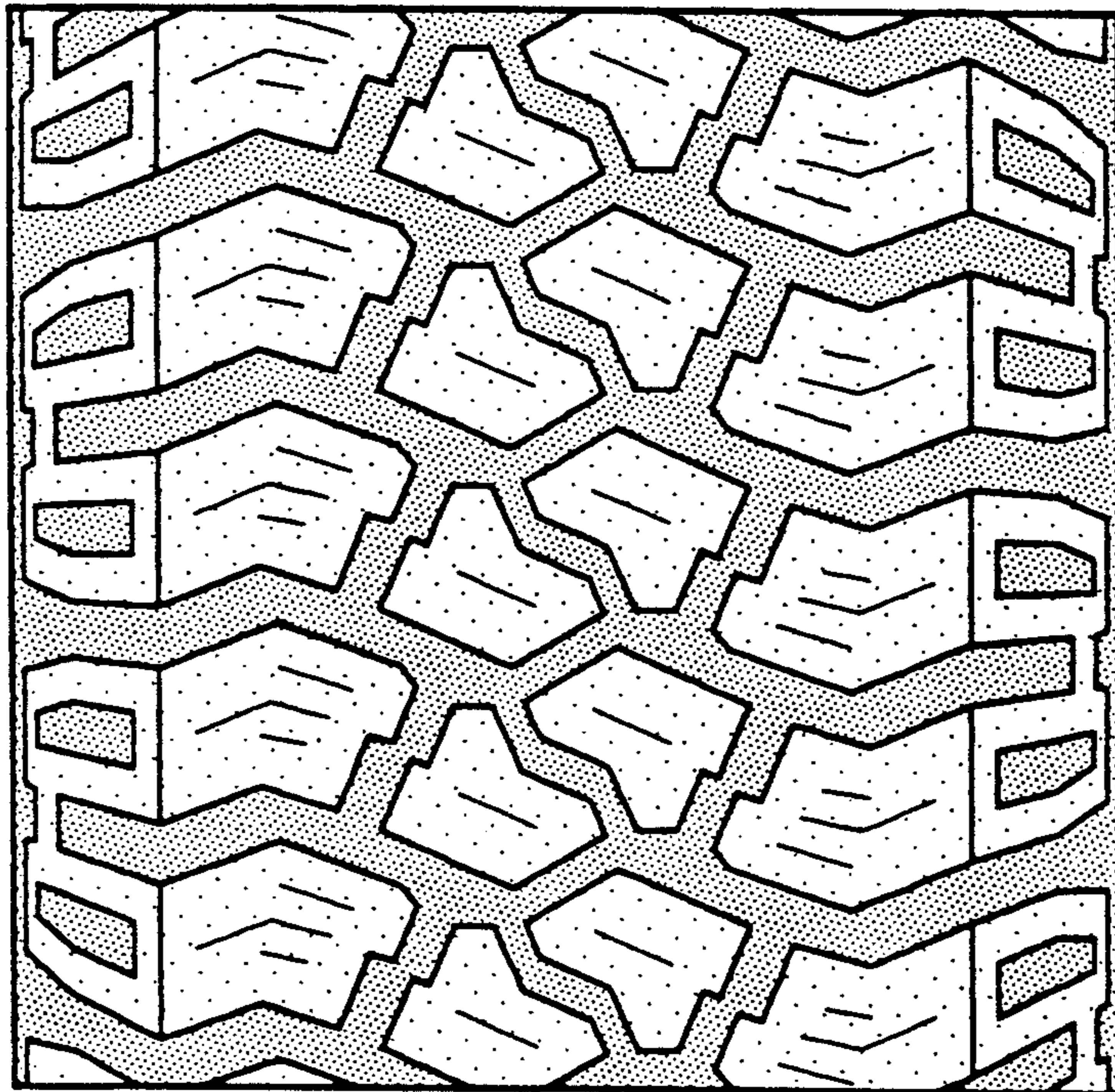

FIG-4