



US00D343917S

United States Patent [19]

[11] Patent Number: **Des. 343,917**

Yuen

[45] Date of Patent: **** Feb. 1, 1994**

[54] **HAND HELD SPOTLIGHT WITH TRIPOD HANDLE**

Attorney, Agent, or Firm—Hovey, Williams, Timmons & Collins

[75] Inventor: **Choe T. Yuen, Shamshuipo, Hong Kong**

[57] **CLAIM**

The ornamental design for a hand held spotlight with tripod handle, as shown and described.

[73] Assignee: **Chiat Si Industrial Company, Ltd., Hong Kong, China**

DESCRIPTION

[**] Term: **14 Years**

FIG. 1 is a front elevational view of the design hereof showing the support elements in the handle forming position;

[21] Appl. No.: **789,475**

FIG. 2 is a rear elevational view of the design hereof showing the support elements in the handle forming position;

[22] Filed: **Nov. 8, 1991**

[52] U.S. Cl. **D26/50; D26/37; D26/63**

FIG. 3 is a left side elevational view of the design hereof showing the support elements in the handle forming position, the right side elevational view being the same; FIG. 4 is a top plan view of the design hereof;

[58] Field of Search **362/157, 158, 183, 184, 362/189, 190, 191, 199, 277, 418, 419, 427, 269, 285, 275; D26/37-50**

[56] **References Cited**

U.S. PATENT DOCUMENTS

D. 300,470	3/1989	Schmidt	D26/45
1,481,998	1/1924	Eldredge	362/418 X
3,604,914	9/1971	Gibson	362/191
4,870,548	9/1989	Beachy et al.	362/277 X

OTHER PUBLICATIONS

Hong Kong Enterprise, 1980, p. 234, Multipurpose Camping Lamp.

Primary Examiner—Susan J. Lucas

FIG. 5 is a bottom plan view of the design hereof showing the support elements in the handle forming position; FIG. 6 is a bottom plan of the design hereof showing the support elements in the support position; FIG. 7 is a front elevational view of the design hereof showing the support elements in the support position; FIG. 8 is a left side elevational view of the design hereof showing the support elements in the support position, with the right side elevational view being the same; and, FIG. 9 is a right front perspective view of the design hereof showing the support elements in a support position.

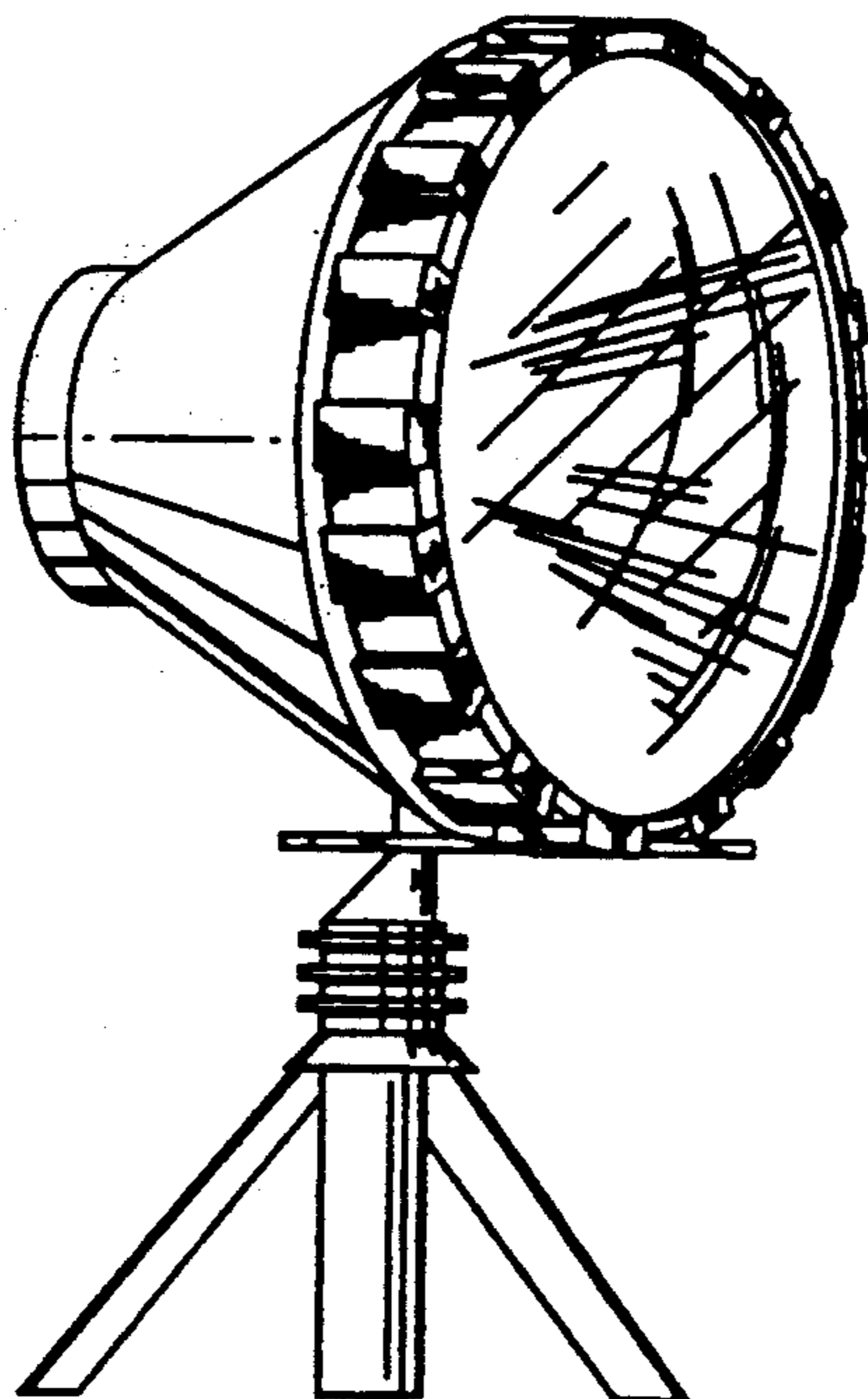

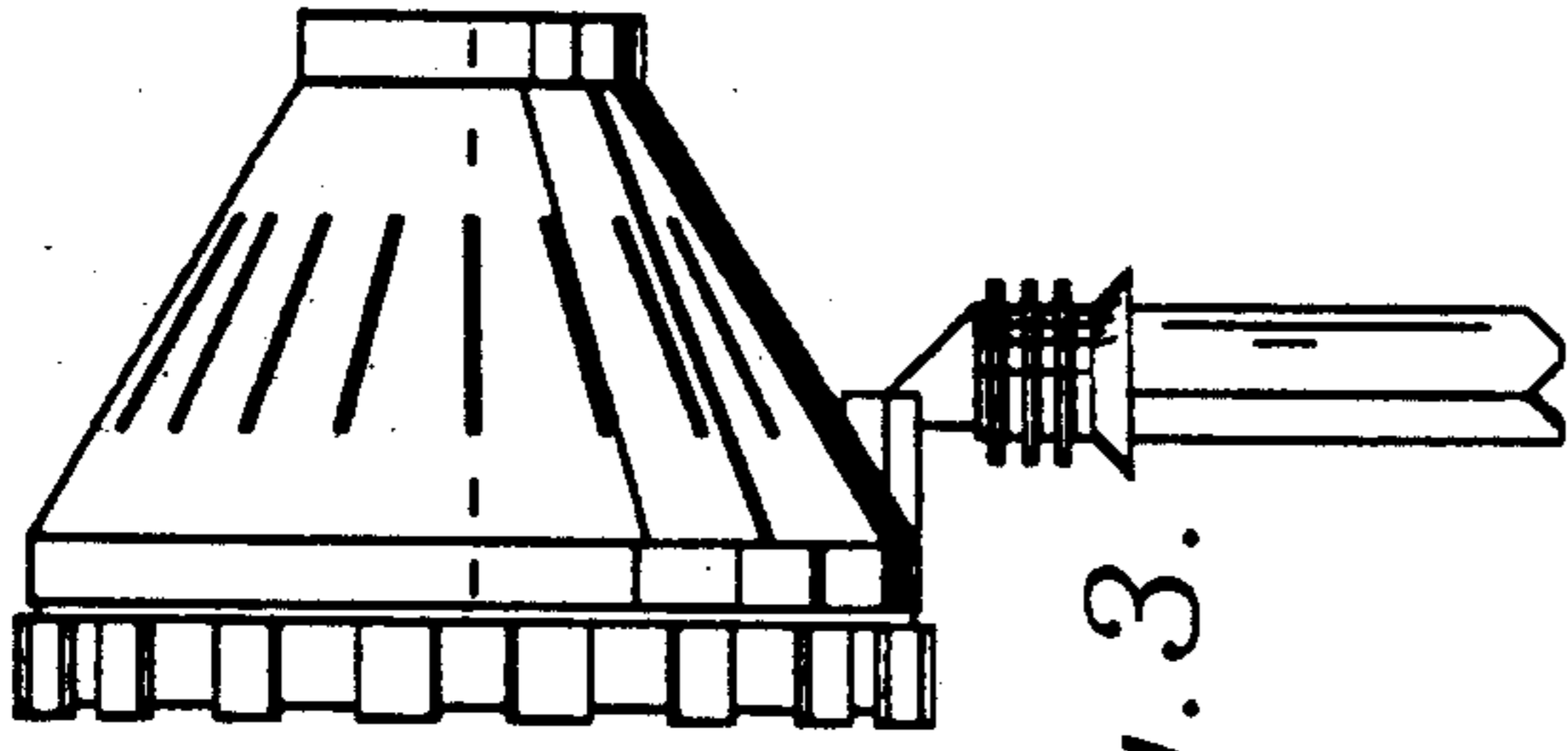

Fig. 3.

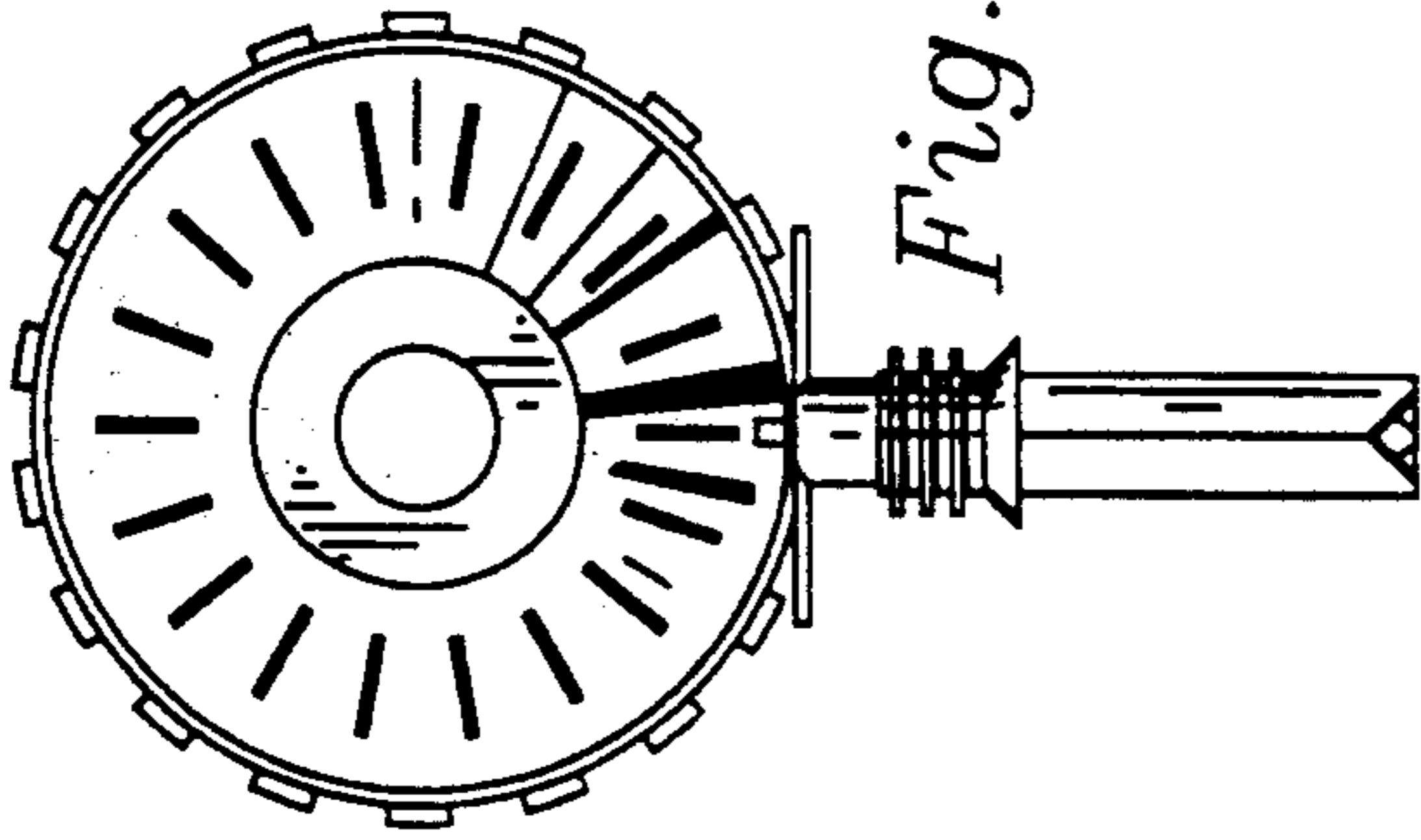

Fig. 2.

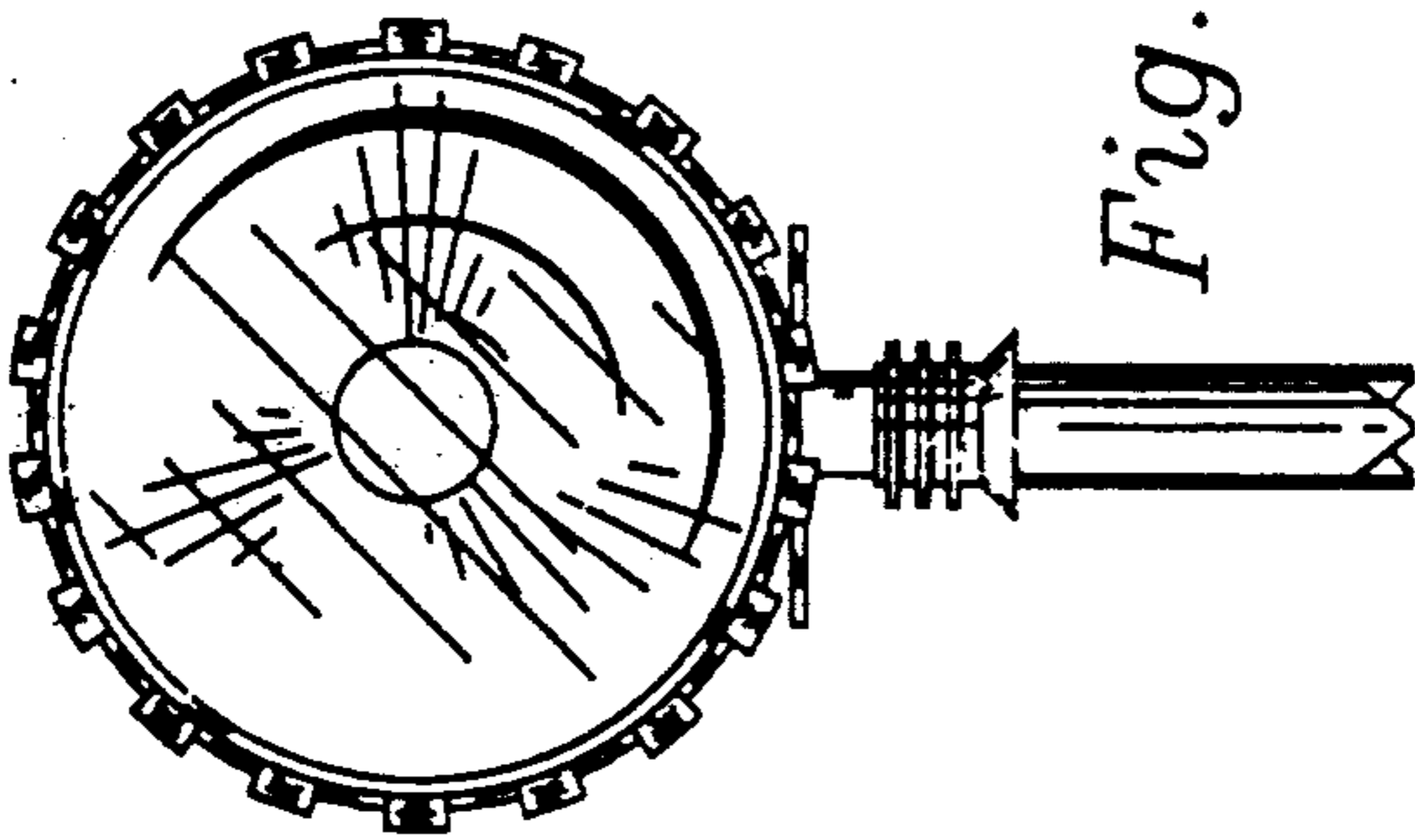

Fig. 1.

Fig. 6.

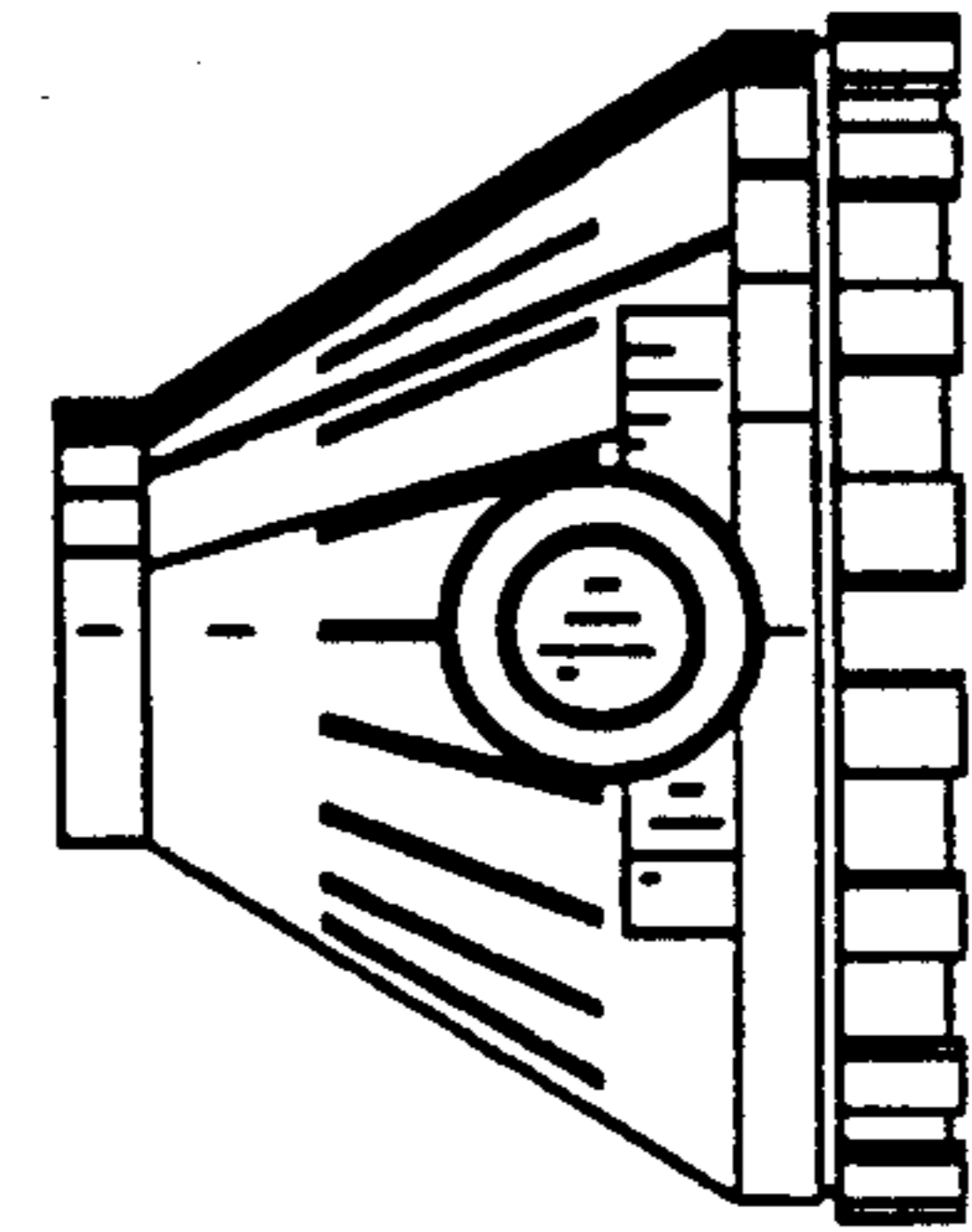
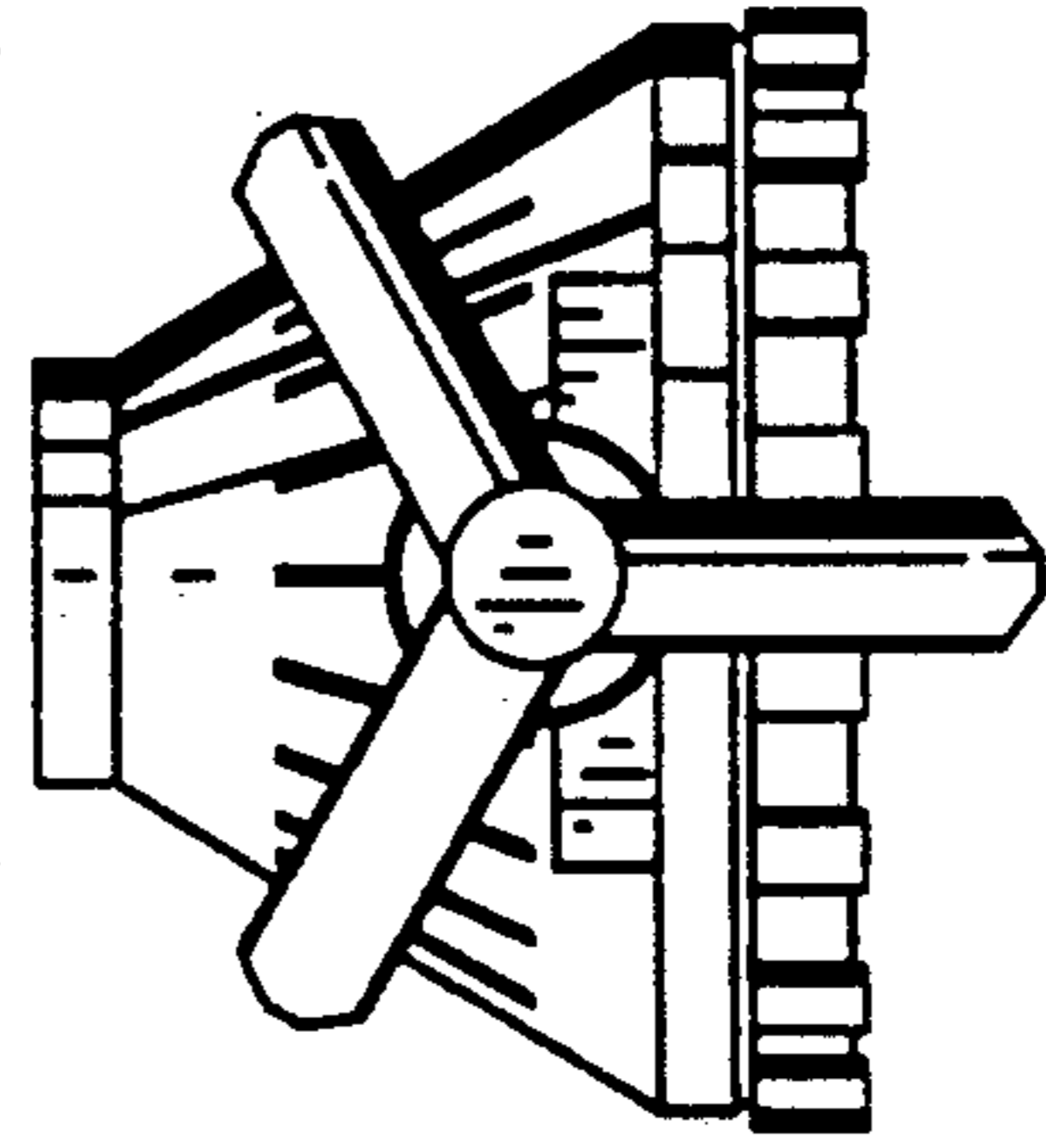

Fig. 5.

Fig. 4.

