



US00D343907S

United States Patent [19]

[11] Patent Number: **Des. 343,907**

Porter

[45] Date of Patent: **** Feb. 1, 1994**

[54] LADDER SECURE

4,836,331 6/1989 Foradori 182/107

[76] Inventor: **Donald L. Porter**, 7809 Shawnee Run St., Cincinnati, Ohio 45243

Primary Examiner—A. Hugo Word
Assistant Examiner—Doris Clark
Attorney, Agent, or Firm—S. Michael Bender

[**] Term: **14 Years**

[57] **CLAIM**

[21] Appl. No.: **889,302**

The ornamental design for a ladder secure, as shown and described.

[22] Filed: **May 28, 1992**

[52] U.S. Cl. **D25/68**

[58] Field of Search 182/107, 109, 111; 248/507, 510; D25/68; D30/151, 154

DESCRIPTION

FIG. 1 is a front elevational view of a ladder secure showing my new design, the broken lines showing a ladder are for illustrative purposes only and form no part of the claimed design;

FIG. 2 is a rear elevational view thereof;

FIG. 3 is a left side elevational view thereof;

FIG. 4 is a right side elevational view thereof;

FIG. 5 is a top plan view thereof; and,

FIG. 6 is a bottom plan view thereof.

[56] **References Cited**

U.S. PATENT DOCUMENTS

D. 309,026	7/1992	Harvey et al.	D25/68
169,389	11/1875	Waring	182/107
1,352,323	9/1920	Stephan	182/209
1,909,565	5/1933	Babitt	182/109

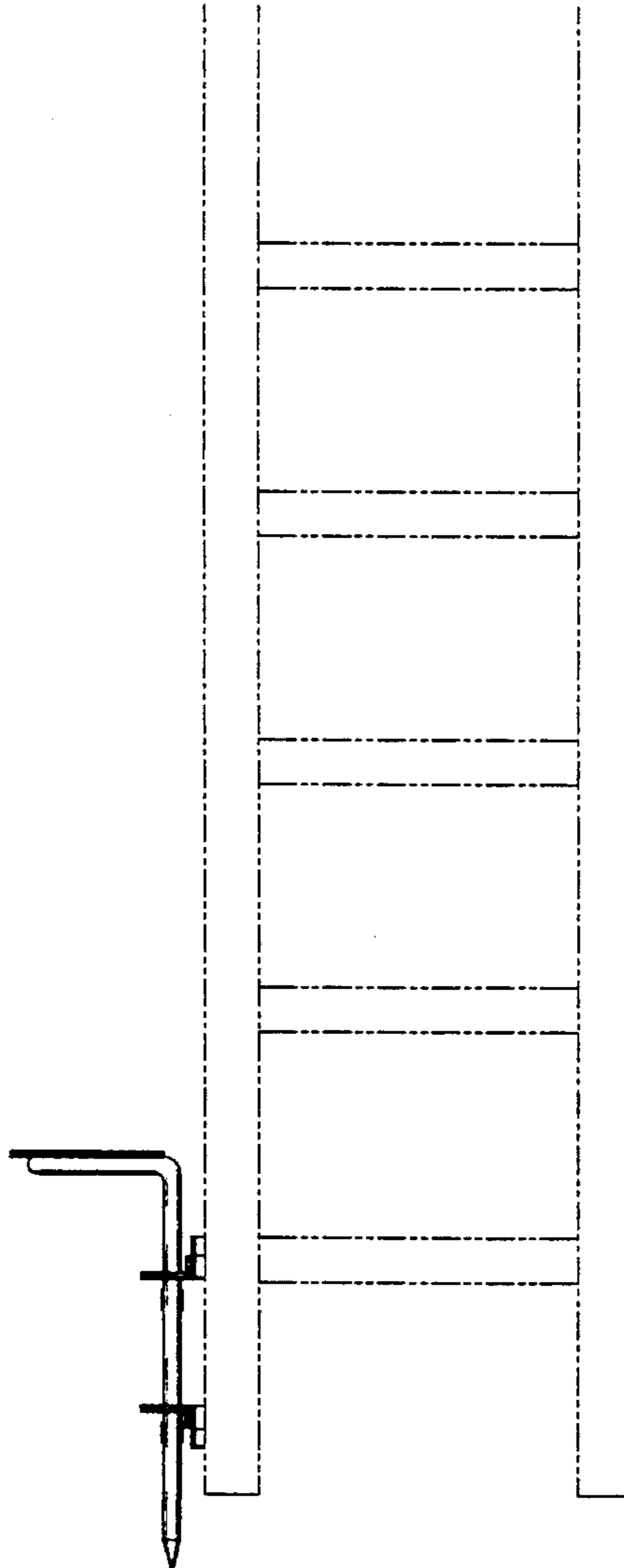

FIG. 1

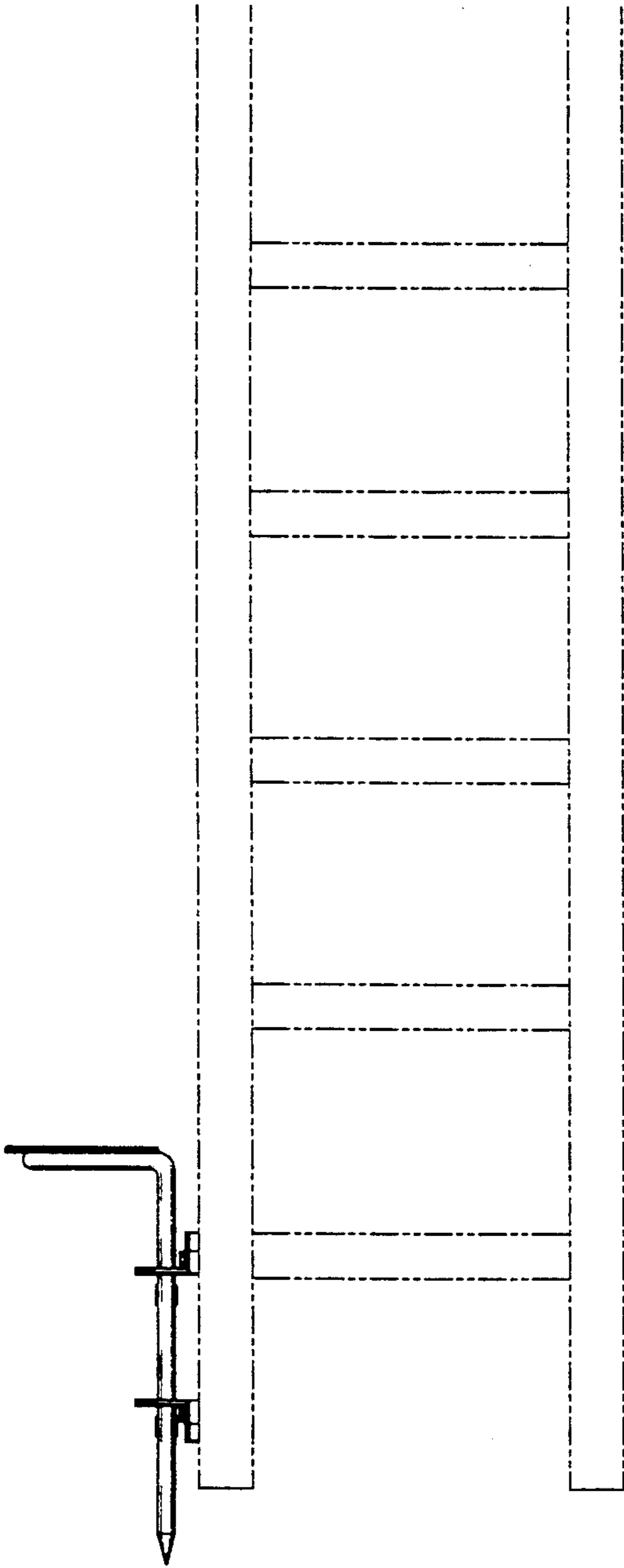

FIG. 2

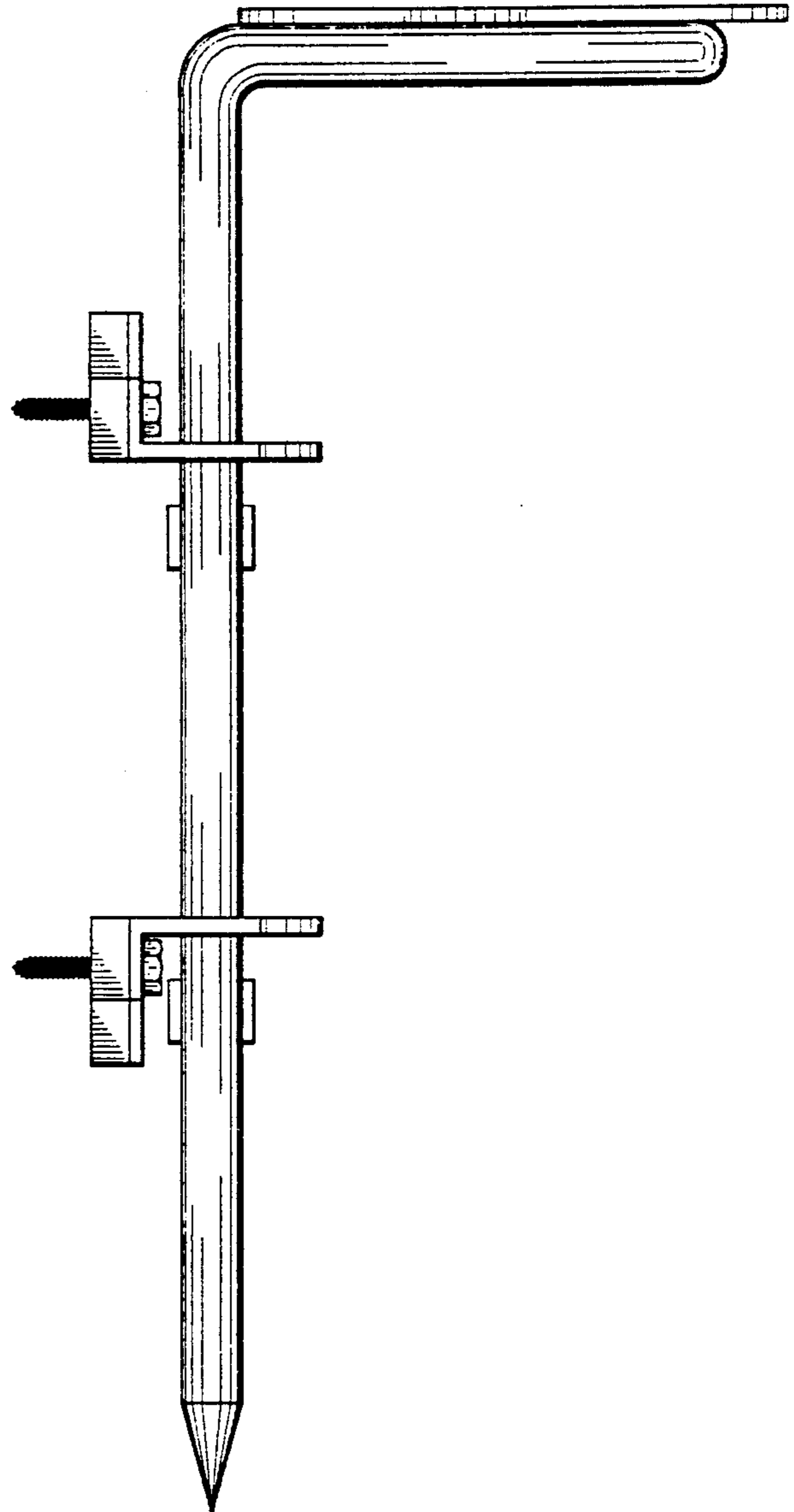

FIG. 3

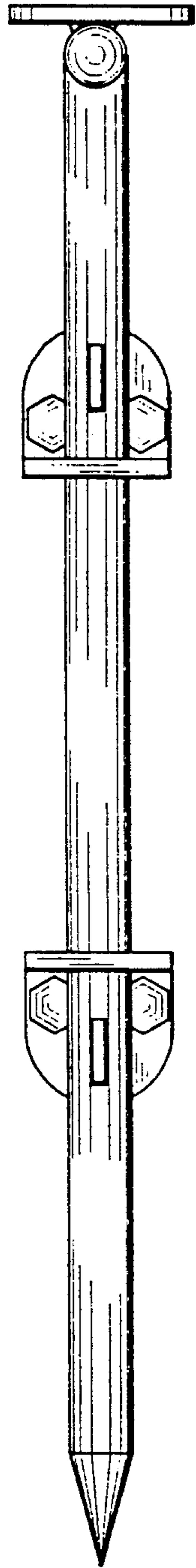

FIG. 4



FIG. 5

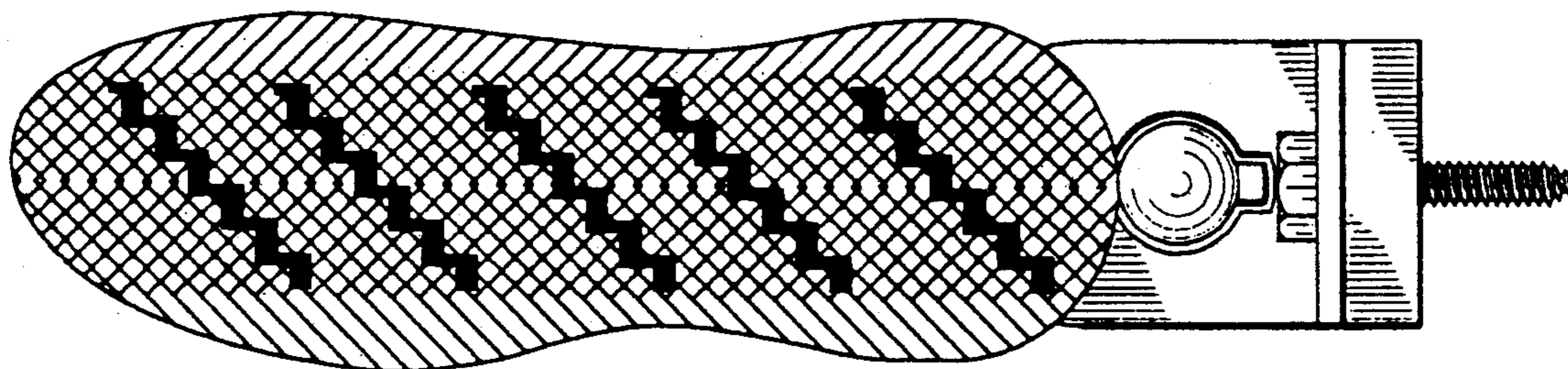

FIG. 6

