



US00D343861S

United States Patent [19]

DeWitt

[11] Patent Number: **Des. 343,861**

[45] Date of Patent: **** Feb. 1, 1994**

[54] **COMBINED CALENDAR AND PHOTOGRAPH HOLDER**

[76] Inventor: **Linda DeWitt, P.O. Box 5191, Santa Cruz, Calif. 95063**

[**] Term: **14 Years**

[21] Appl. No.: **771,935**

[22] Filed: **Oct. 4, 1991**

[52] U.S. Cl. **D19/21**

[58] Field of Search **40/107, 109, 117, 118, 40/120, 122, 124; 229/68; 283/4, 2, 81; D19/20, 21, 22, 23, 24, 25; D20/19, 20, 40**

[56] **References Cited**

U.S. PATENT DOCUMENTS

304,806	9/1884	Downs	40/120
1,490,780	4/1924	MacNicol	40/120
1,718,315	6/1929	Slosser	229/68
2,546,419	3/1951	Ashley	40/120
2,731,746	1/1956	Newman	283/2

2,990,638	7/1961	Mathe	40/120
4,451,067	5/1984	Williams	283/2
5,062,229	11/1991	Werjefelt	40/120

Primary Examiner—Wallace R. Burke
Assistant Examiner—Marcus Jackson
Attorney, Agent, or Firm—Flehr, Hobach, Test, Albritton & Herbert

[57] **CLAIM**

The ornamental design for a combined calendar and photograph holder, as shown and described.

DESCRIPTION

FIG. 1 is a perspective view of the combined calendar and photograph holder, showing my new design; FIG. 2 is a front elevational view thereof; FIG. 3 is a right side elevational view thereof; FIG. 4 is a rear elevational view thereof; FIG. 5 is a left side elevational view thereof; FIG. 6 is a top plan view thereof; and, FIG. 7 is a bottom plan view thereof.

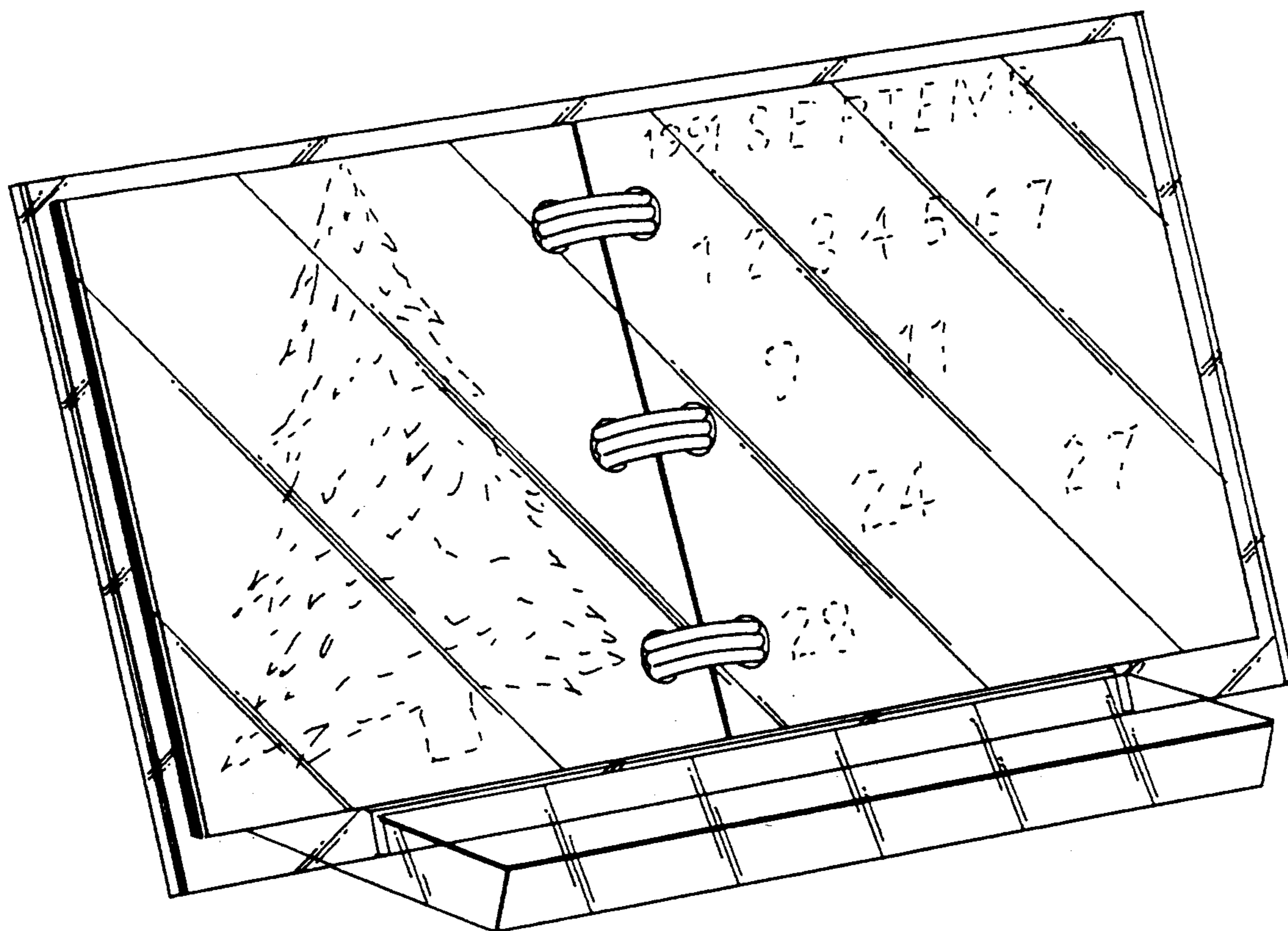

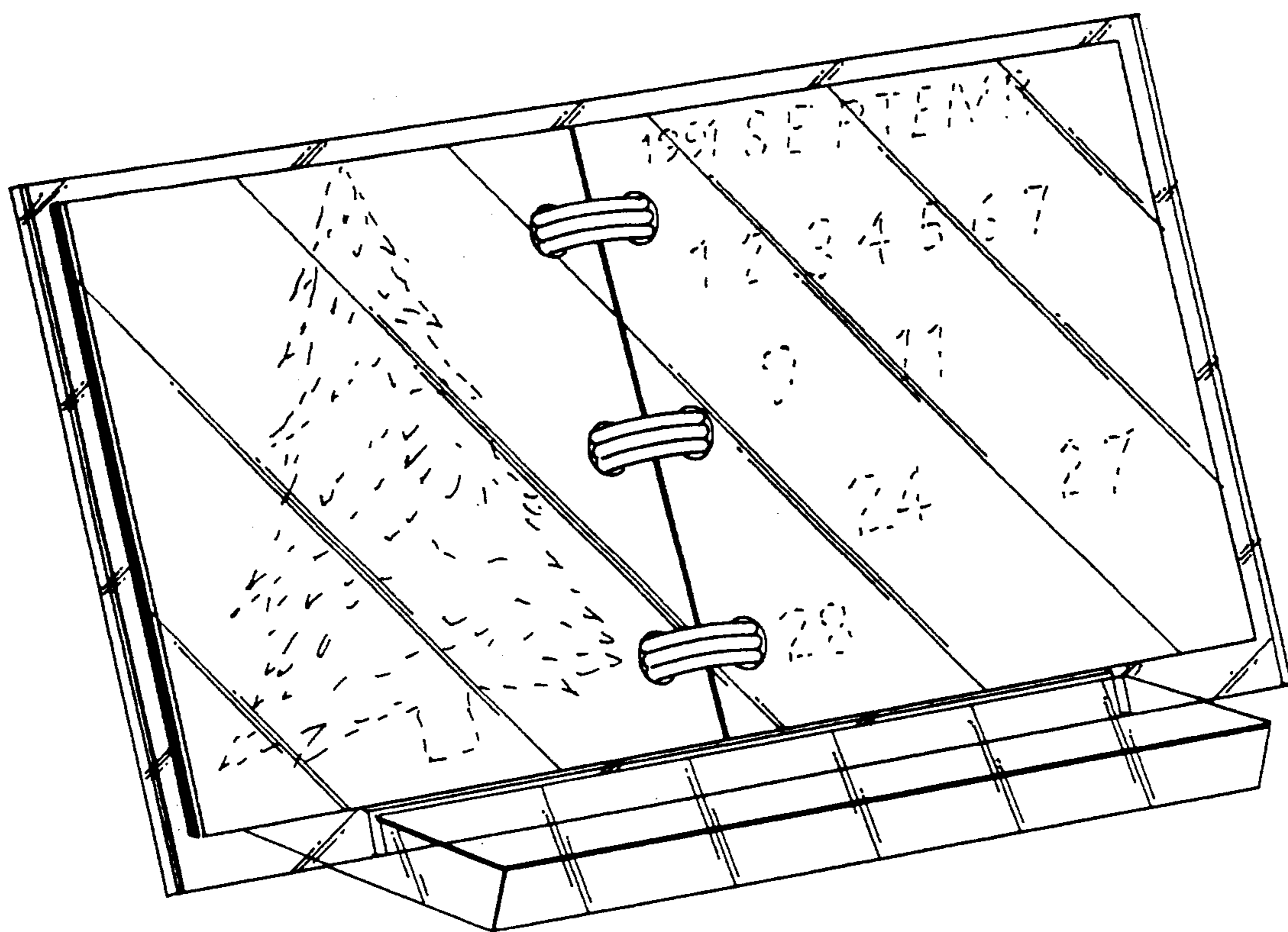

FIG. -1

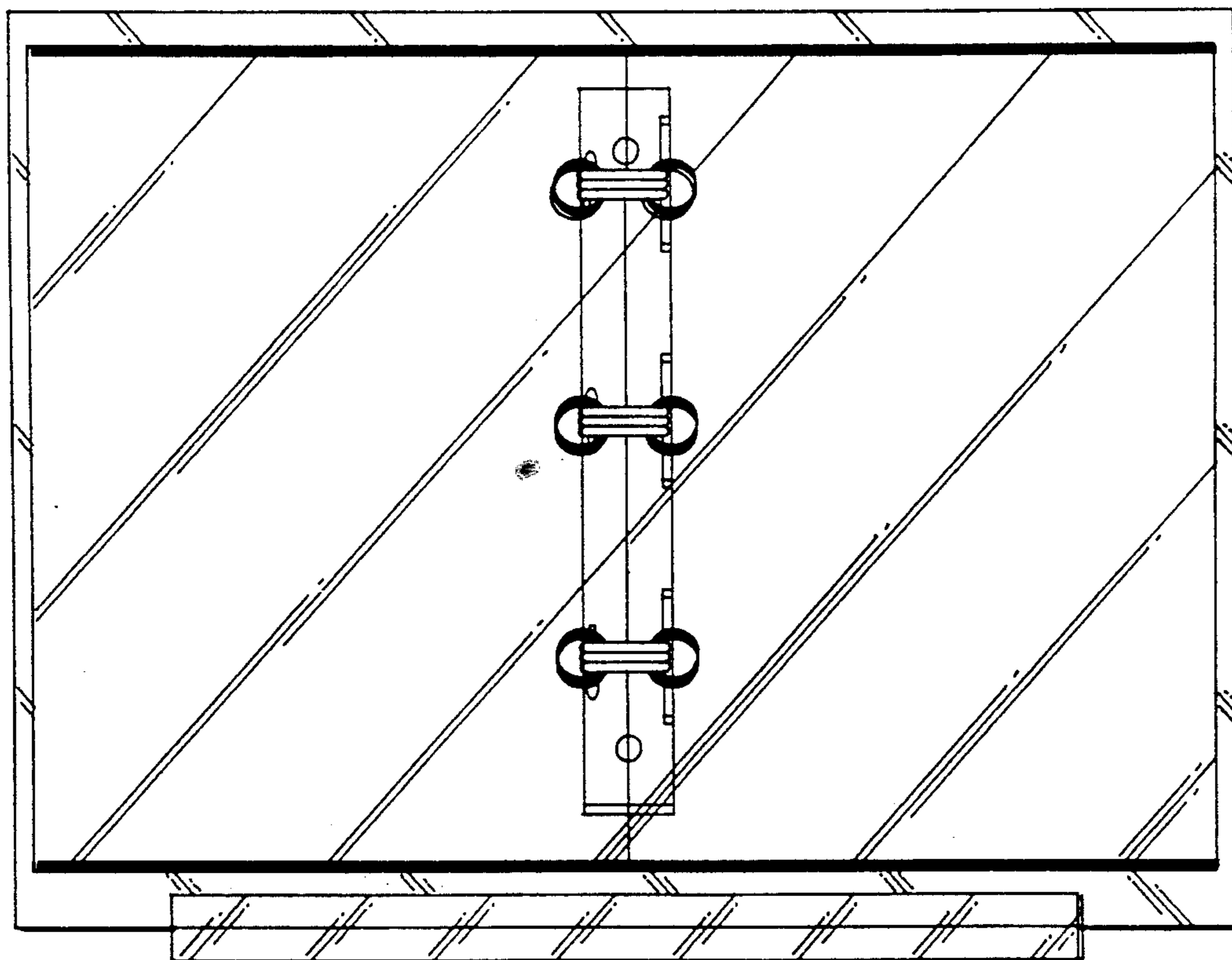

FIG. -2

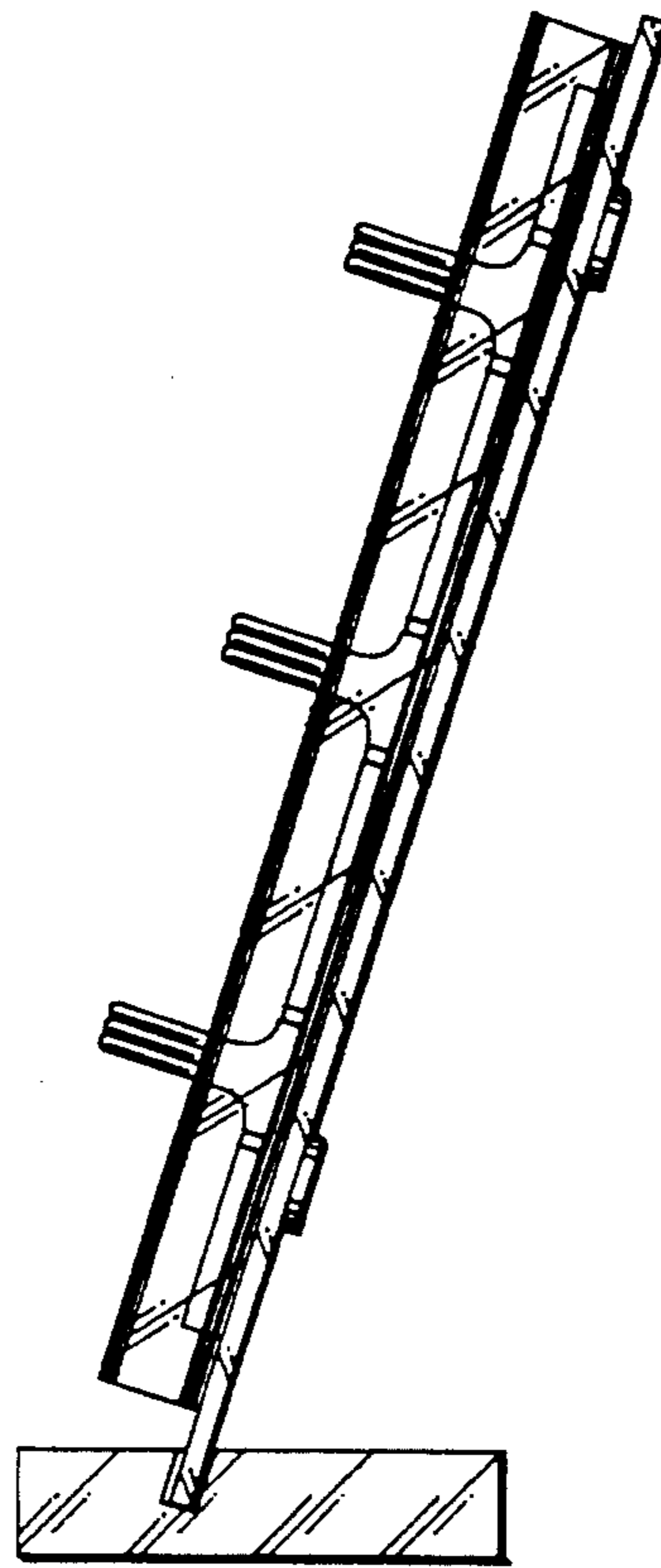

FIG. - 3

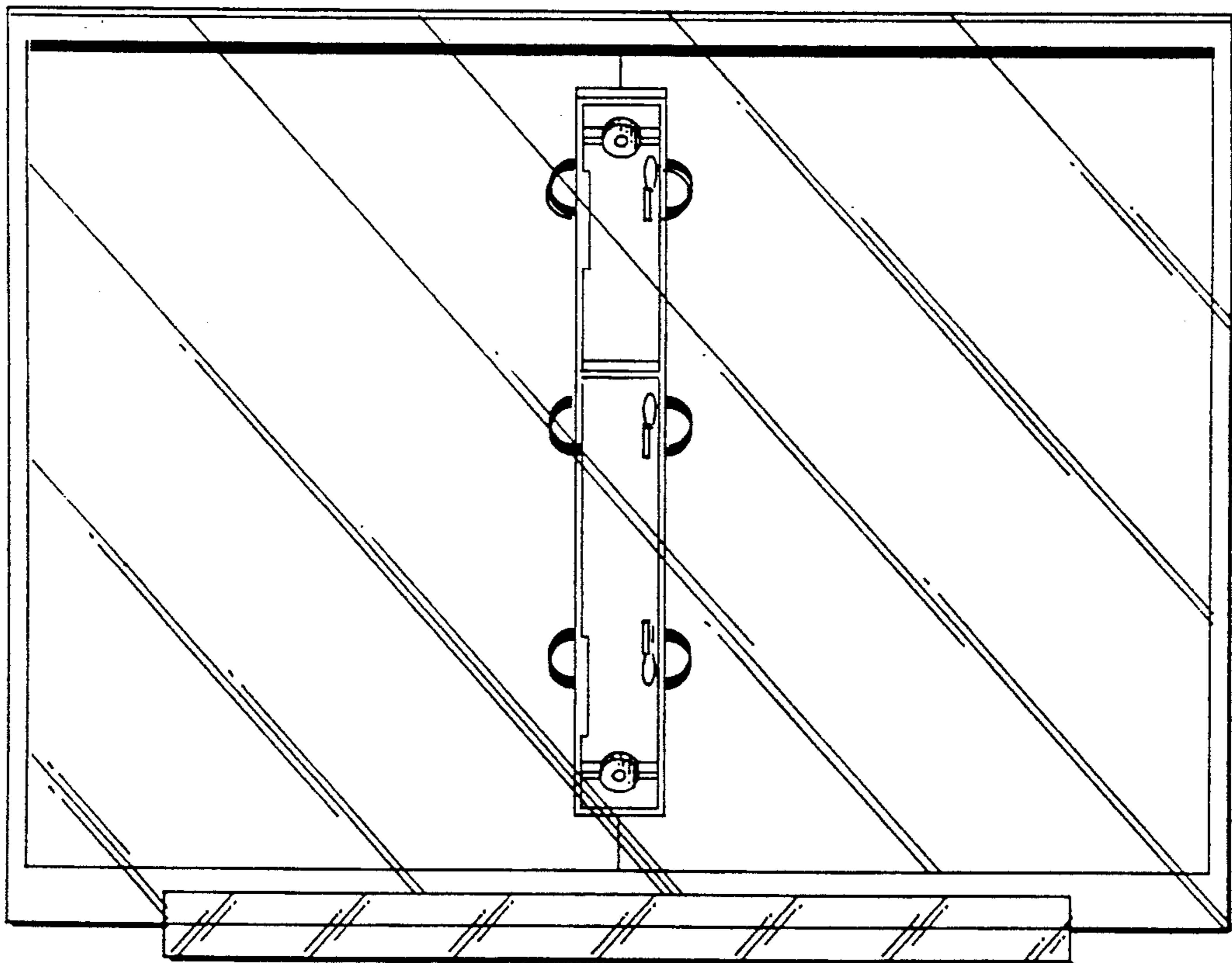

FIG. - 4

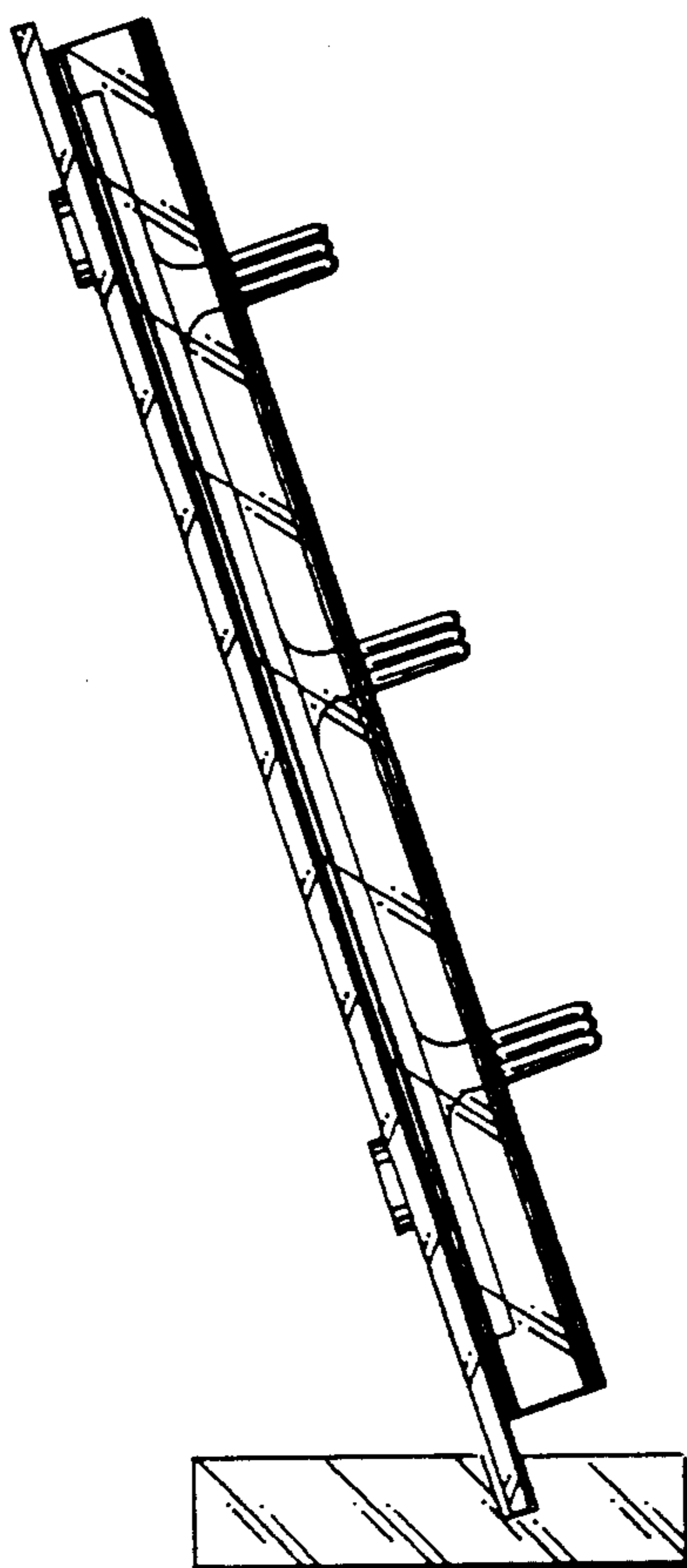

FIG. -5

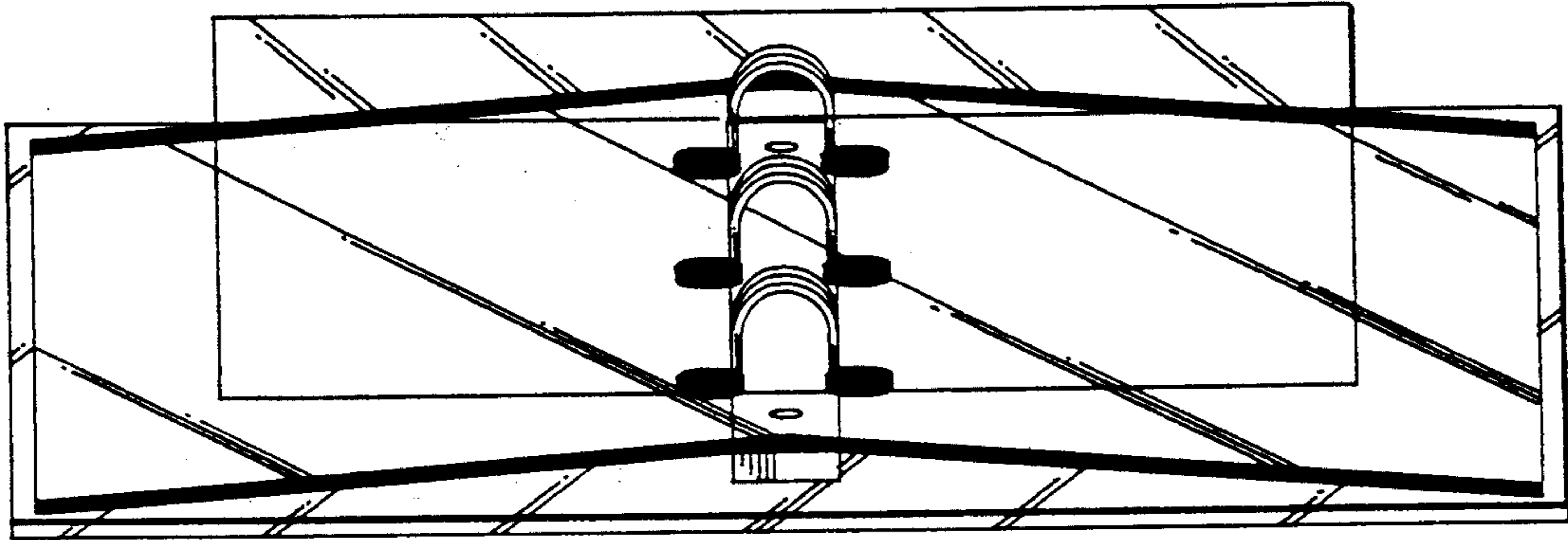

FIG. -6

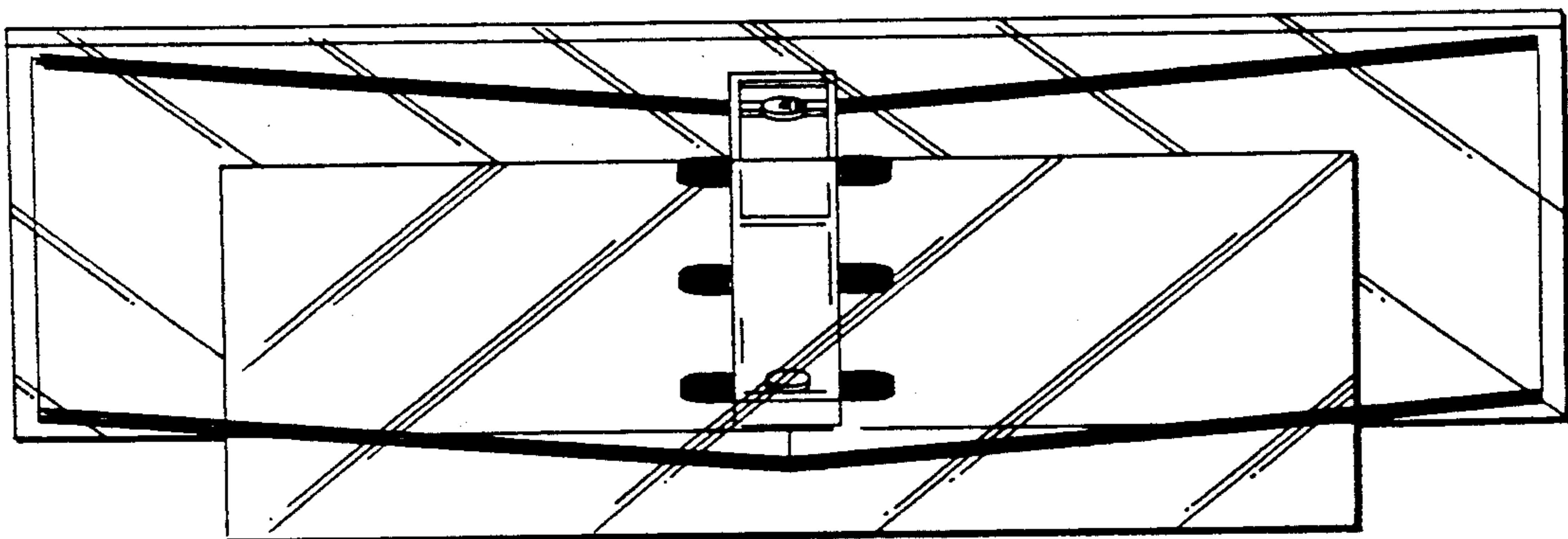

FIG. -7