



US00D343683S

United States Patent [19]

[11] Patent Number: **Des. 343,683**

Muskatello et al.

[45] Date of Patent: **** Jan. 25, 1994**

[54] **COMBINED PATIENT MONITOR AND CARE STATION**

[75] Inventors: **James M. Muskatello; Darryl Parmet, both of Tampa; George C. Lysy, Palm Harbor; Maynard R. Ramsey, III, Tampa, all of Fla.**

[73] Assignee: **Critikon, Inc., Tampa, Fla.**

[**] Term: **14 Years**

[21] Appl. No.: **807,382**

[22] Filed: **Dec. 12, 1991**

[52] U.S. Cl. **D24/186**

[58] Field of Search 128/670, 671, 680, 681, 128/696, 697, 900, 906; D24/186

[56] **References Cited**

U.S. PATENT DOCUMENTS

D. 264,128	4/1982	Barnes et al.	D24/186
D. 321,340	11/1991	Savio	D24/186
D. 328,645	8/1992	Rogler et al.	D24/186
5,033,474	7/1991	Varelis et al.	128/670 X

Primary Examiner—Stella Reid
Attorney, Agent, or Firm—Paul A. Coletti

[57] **CLAIM**

The ornamental design for a combined patient monitor and care station, as shown and described.

DESCRIPTION

FIG. 1 is a perspective view of a combined patient monitor and care station, showing our new design; FIG. 2 is a top plan view thereof; FIG. 3 is a front elevational view thereof; FIG. 4 is a right side elevational view thereof; FIG. 5 is a left side elevational view thereof; FIG. 6 is a rear elevational view thereof; and, FIG. 7 is a bottom plan view thereof.

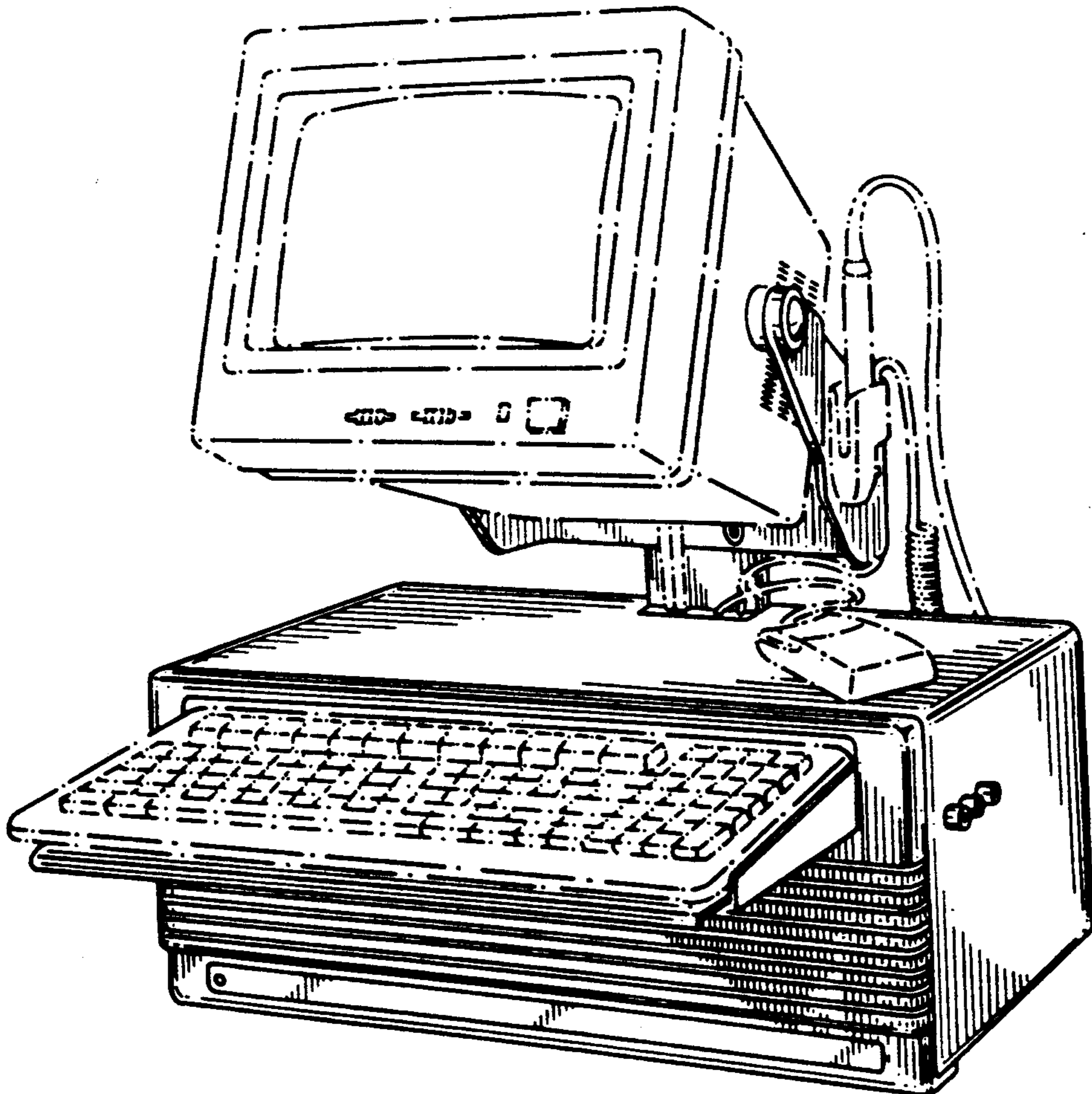

FIG-1

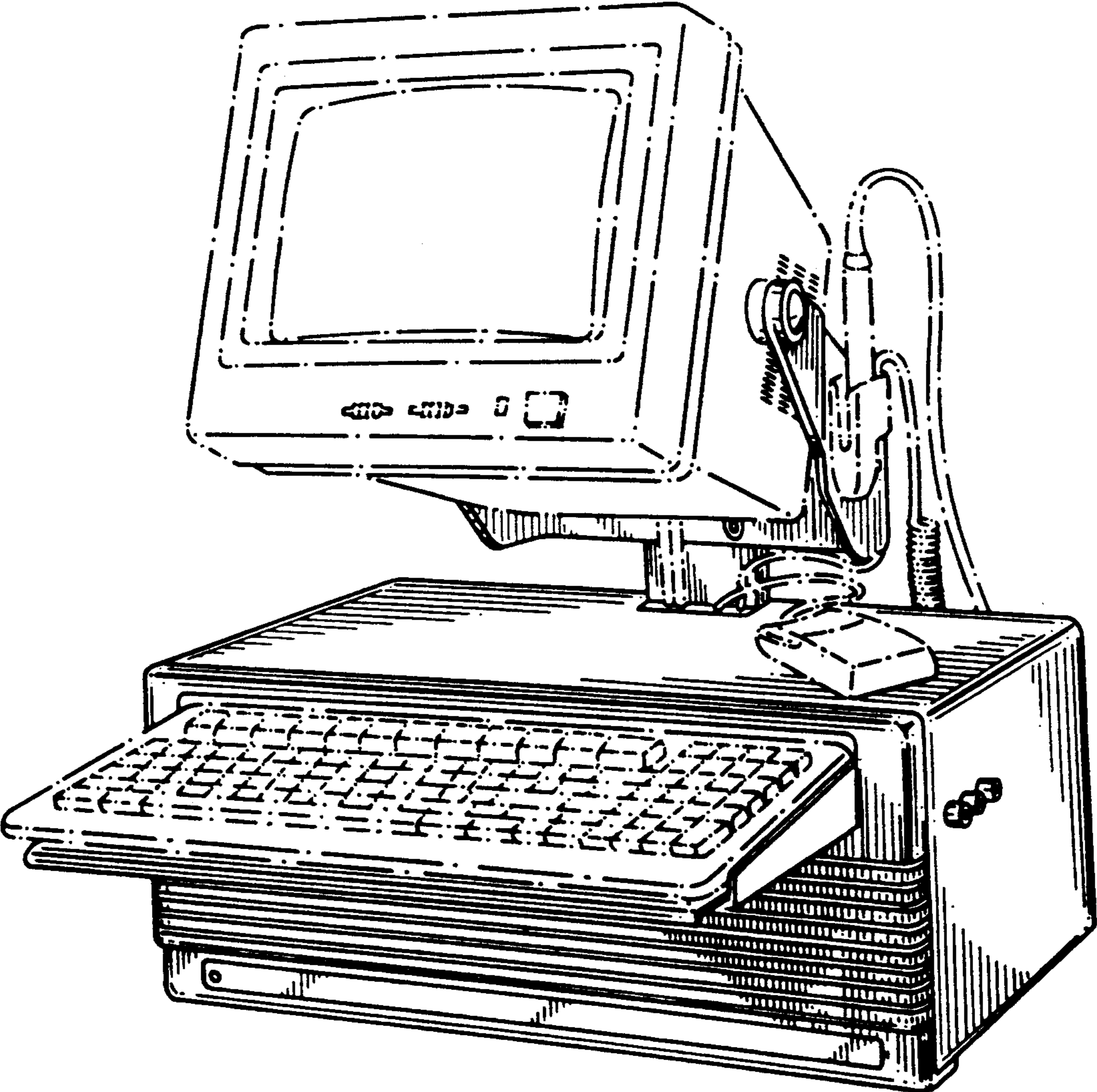

FIG-2

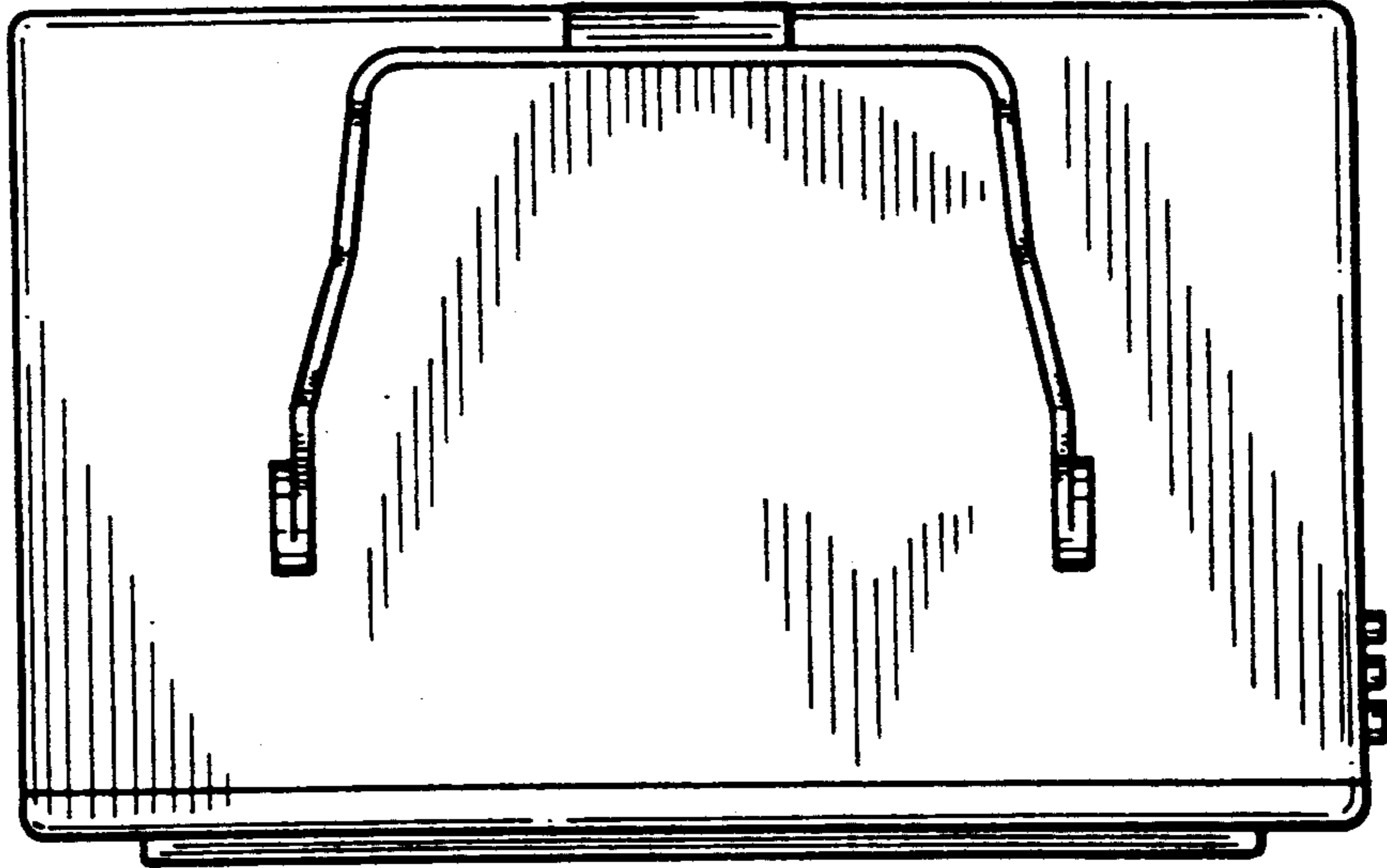

FIG-3

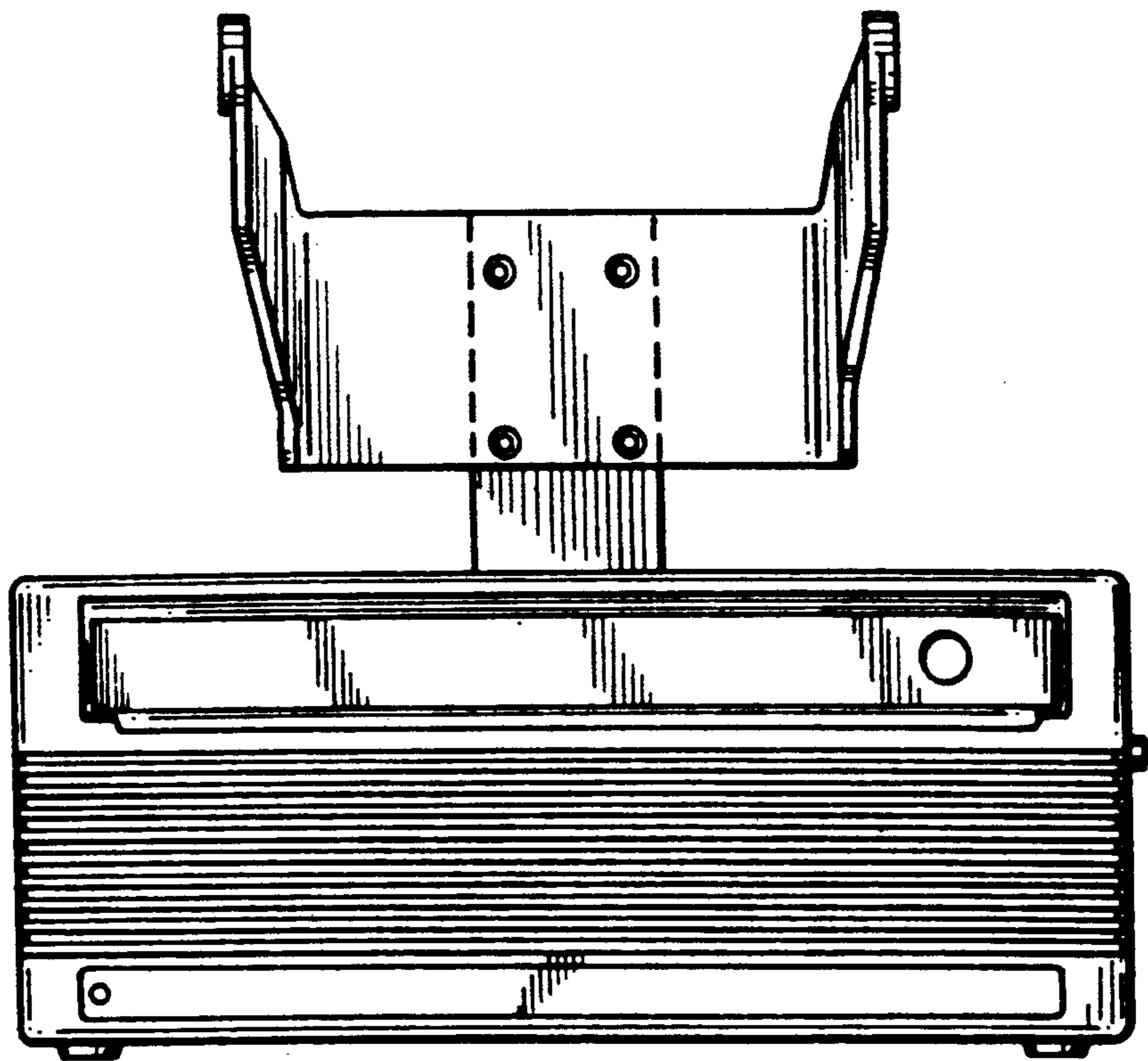

FIG-4

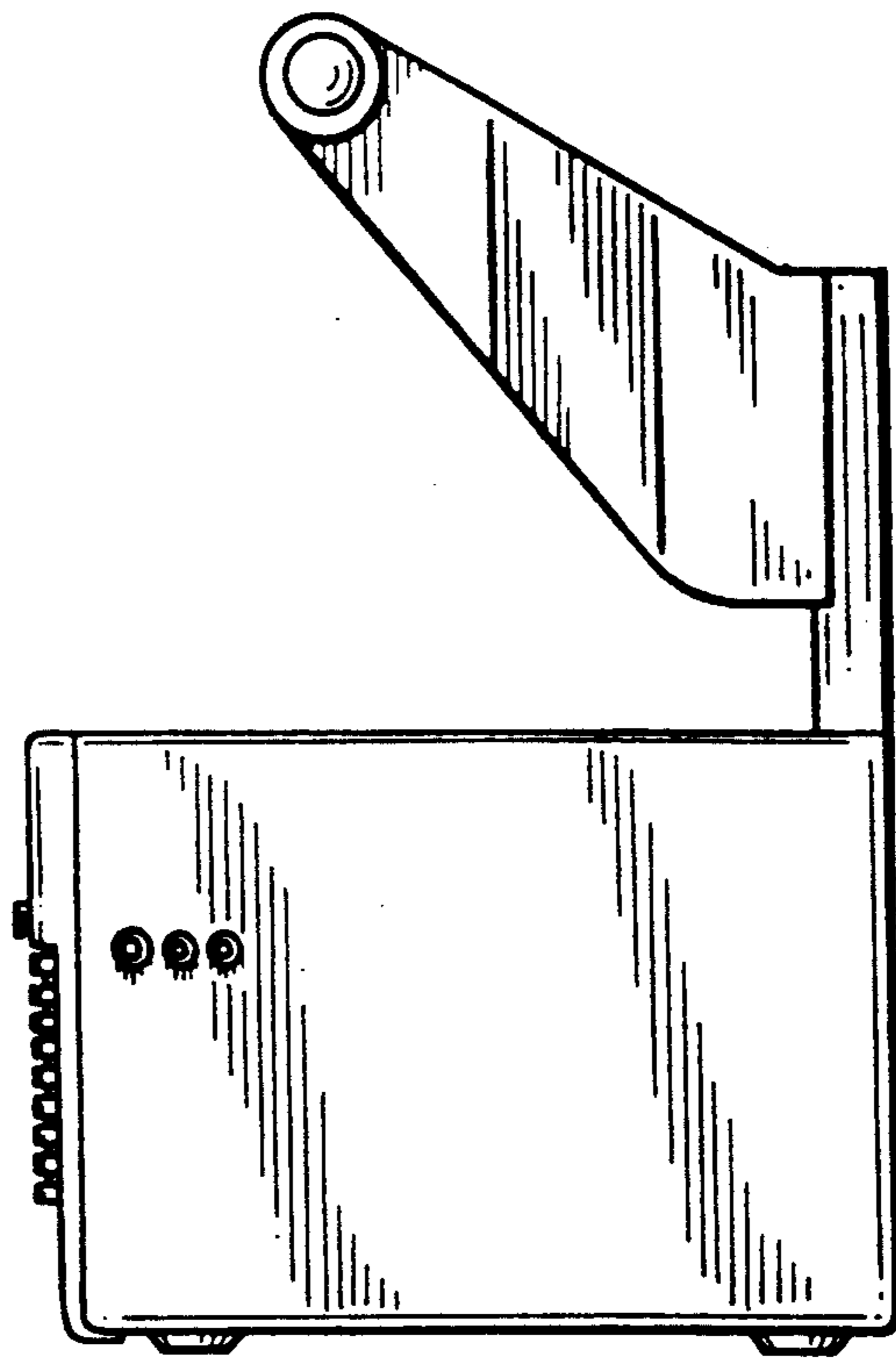

FIG-5

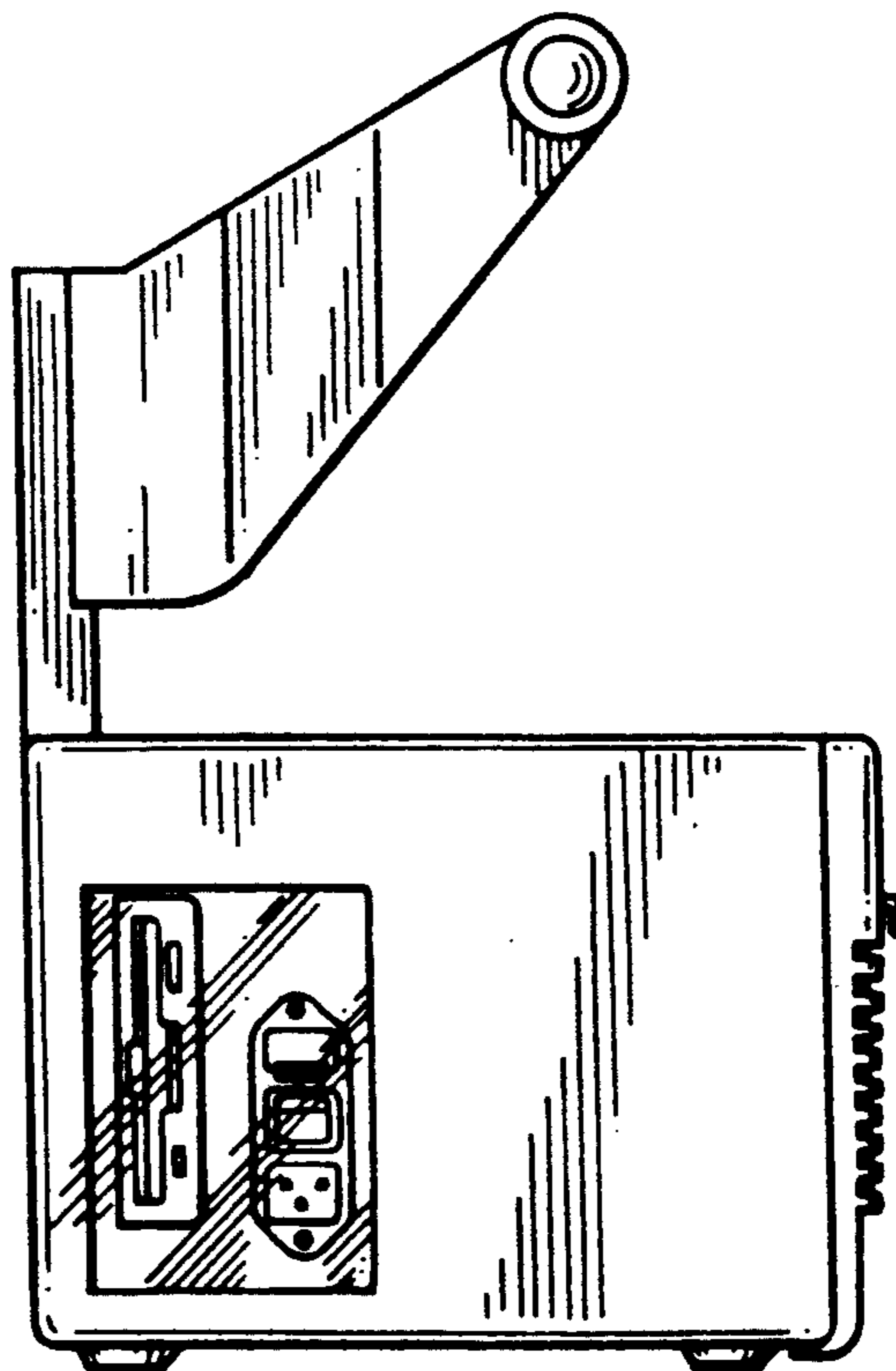

FIG-6

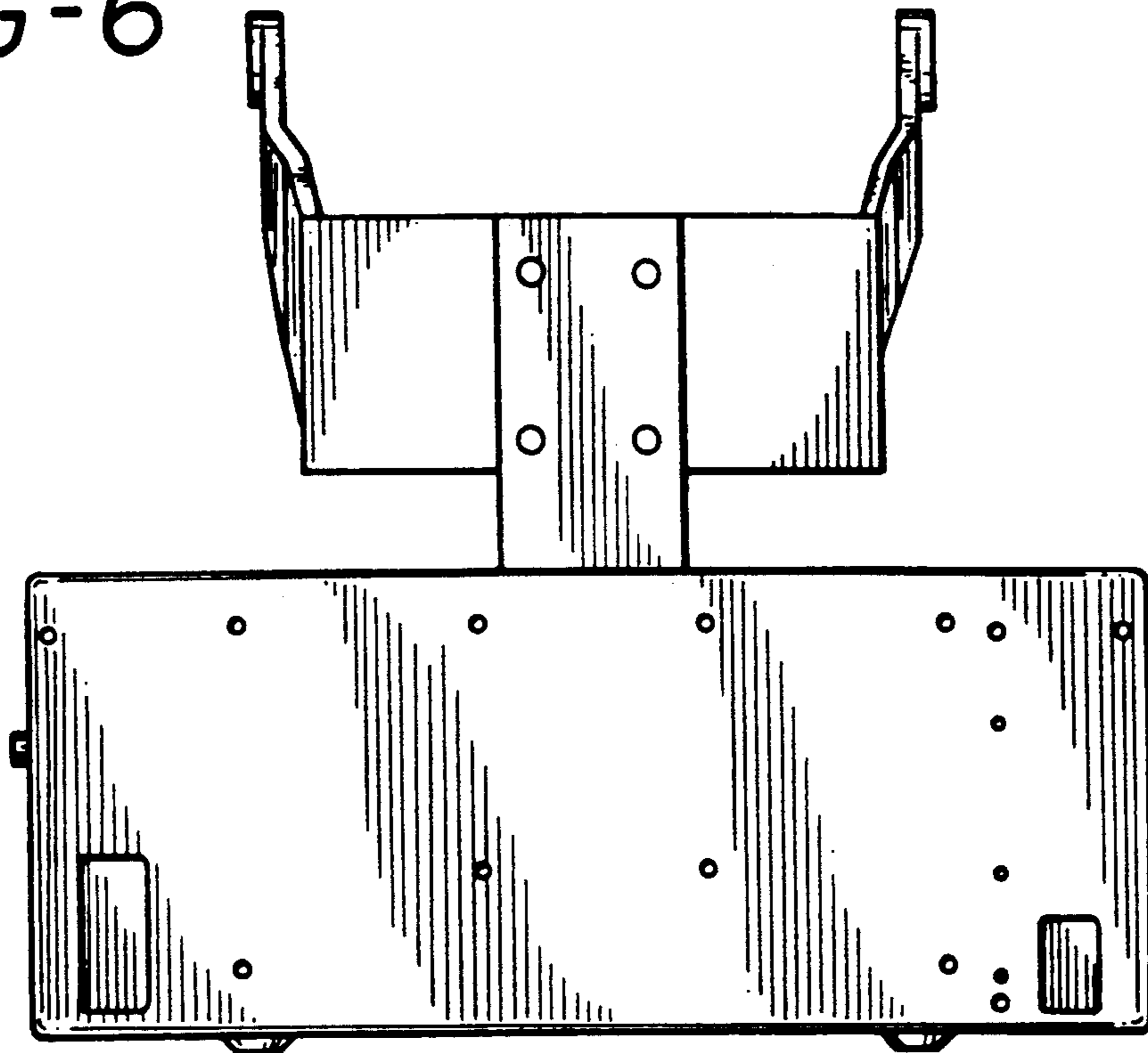

FIG-7

