



US00D343632S

# United States Patent [19]

[11] Patent Number: **Des. 343,632**

Lue et al.

[45] Date of Patent: **\*\* Jan. 25, 1994**

[54] **35 MM CAMERA**

|            |        |                   |       |           |
|------------|--------|-------------------|-------|-----------|
| D. 306,036 | 2/1990 | Nakayama          | ..... | D16/209   |
| 4,319,818  | 3/1982 | Sawara            | ..... | 354/145.1 |
| 4,350,420  | 9/1982 | Engelsmann et al. | ..... | 354/145.1 |

[75] Inventors: **Fang-Hsiang Lue, Chung Ho; Chung-Song Won, Bachaiu, both of Taiwan**

### OTHER PUBLICATIONS

[73] Assignee: **Platon Precision Industries Co., Ltd., Taipei, Taiwan**

W. Bell & Co. Catalog, p. 237 (Nikon Camera, at the top right).

[\*\*] Term: **14 Years**

*Primary Examiner*—Bernard Ansher  
*Assistant Examiner*—Adir Aronovich  
*Attorney, Agent, or Firm*—Ostrager, Chong & Flaherty

[21] Appl. No.: **241,543**

### [57] CLAIM

[22] Filed: **Sep. 2, 1988**

[52] U.S. Cl. .... **D16/202; D16/218**

The ornamental design for a 35 mm camera, as shown.

[58] Field of Search ..... 354/126, 149.11, 288; D16/200, 202, 203, 204, 208, 209, 211, 213, 216-218

### DESCRIPTION

### [56] References Cited

#### U.S. PATENT DOCUMENTS

|            |        |          |       |         |
|------------|--------|----------|-------|---------|
| D. 267,954 | 2/1983 | Sawara   | ..... | D16/209 |
| D. 273,498 | 4/1984 | Arnott   | ..... | D16/209 |
| D. 285,208 | 8/1986 | Nakayama | ..... | D16/209 |

FIG. 1 is a top plan view of a 35 mm camera showing our design;  
FIG. 2 is a front elevational view thereof;  
FIG. 3 is a left side elevational view thereof;  
FIG. 4 is a rear elevational view thereof;  
FIG. 5 is a right side elevational view thereof; and,  
FIG. 6 is a bottom plan view thereof.

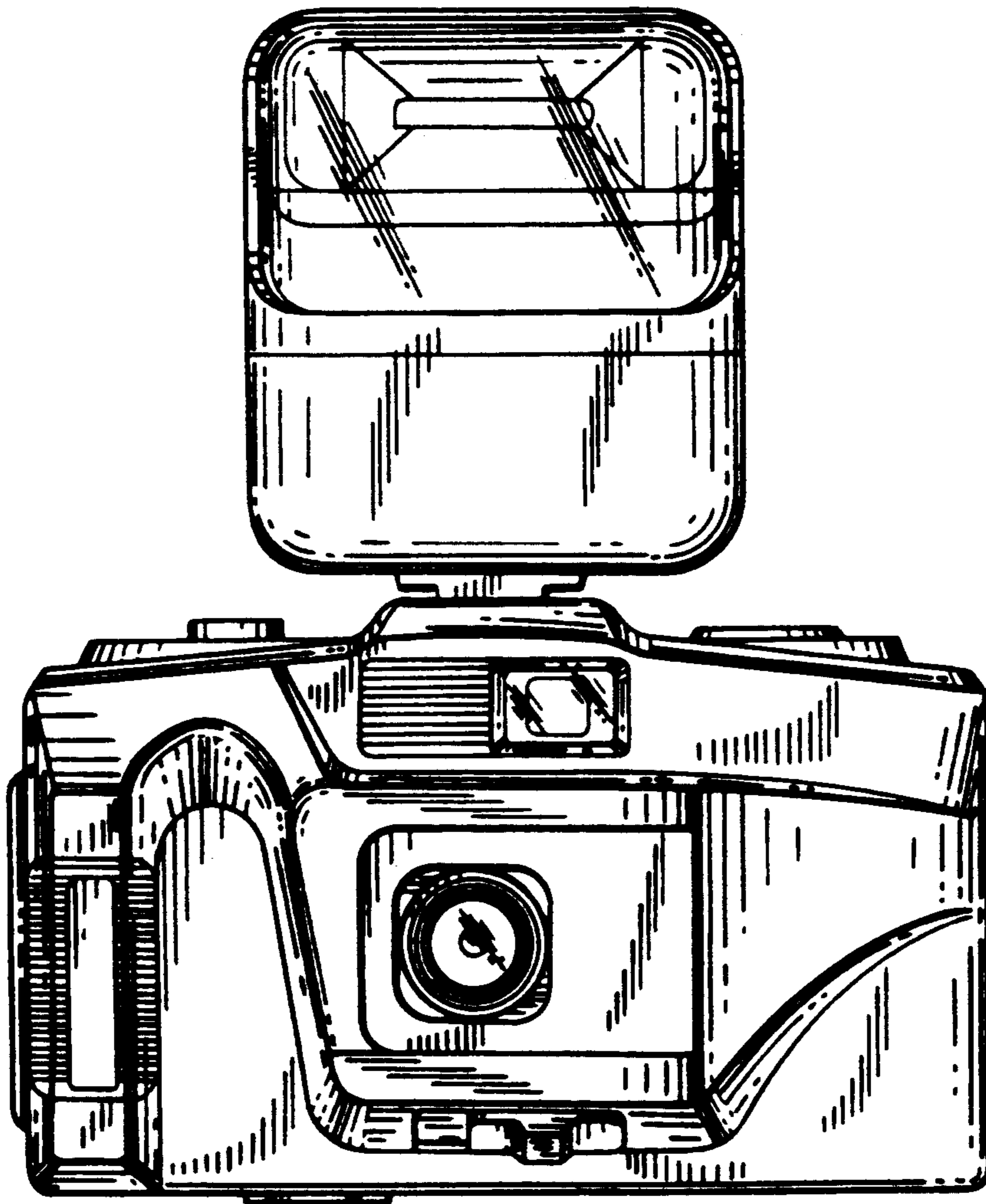

*FIG. 1*

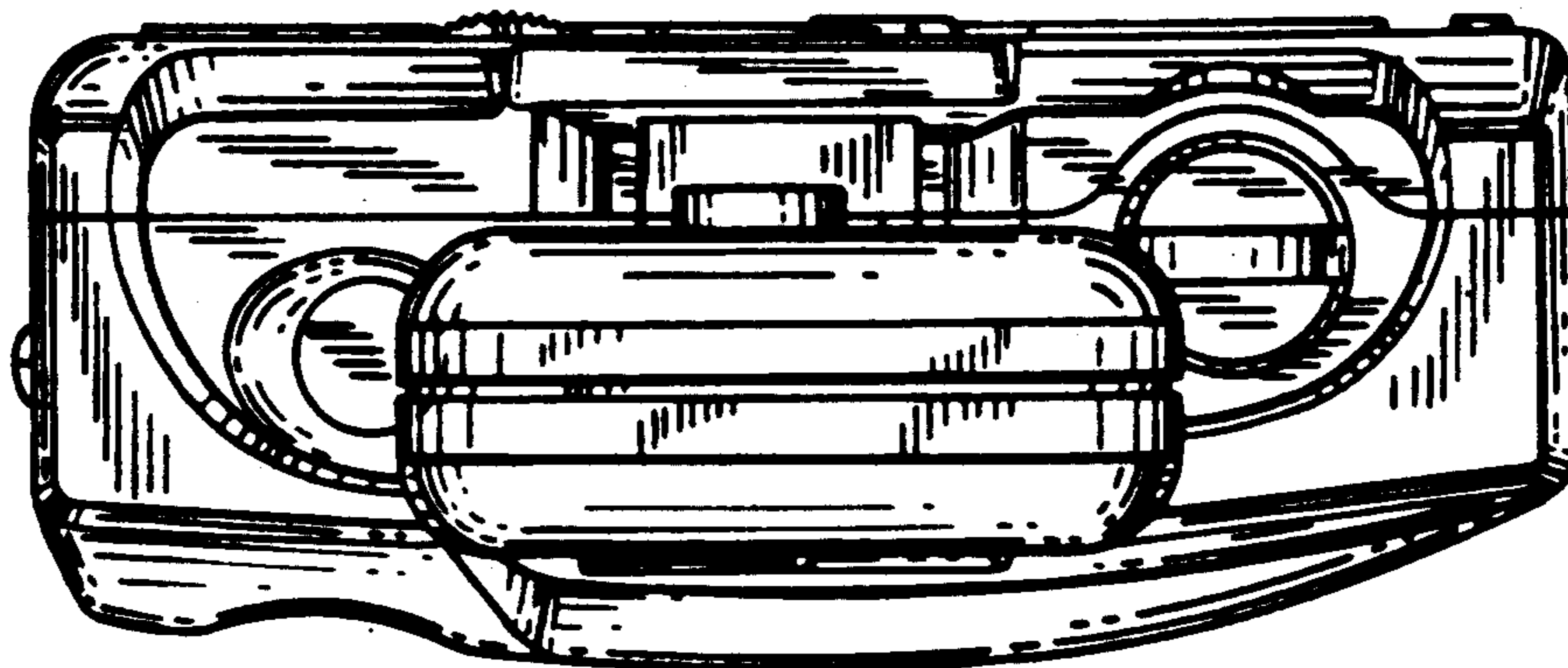

*FIG. 2*

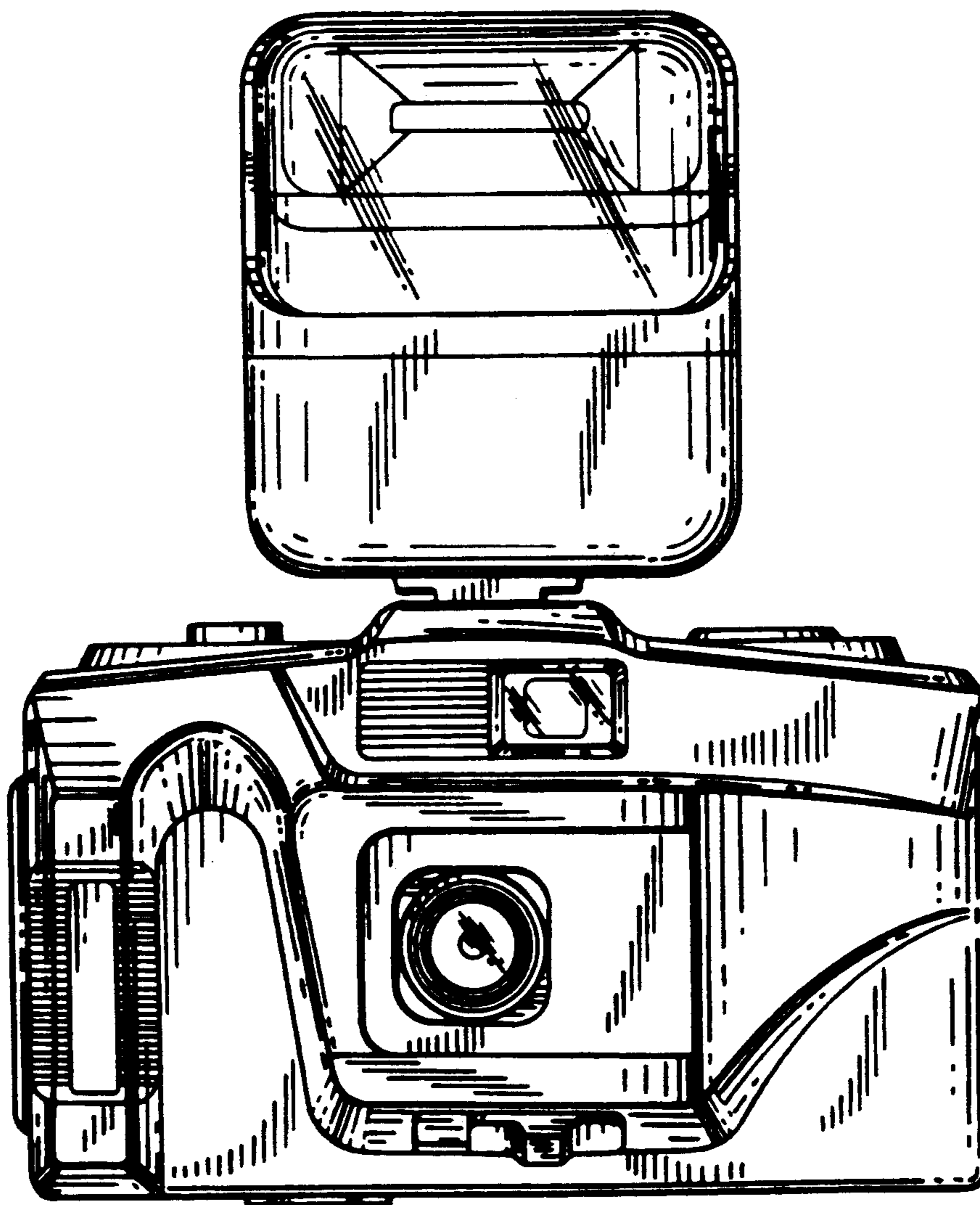

FIG. 4

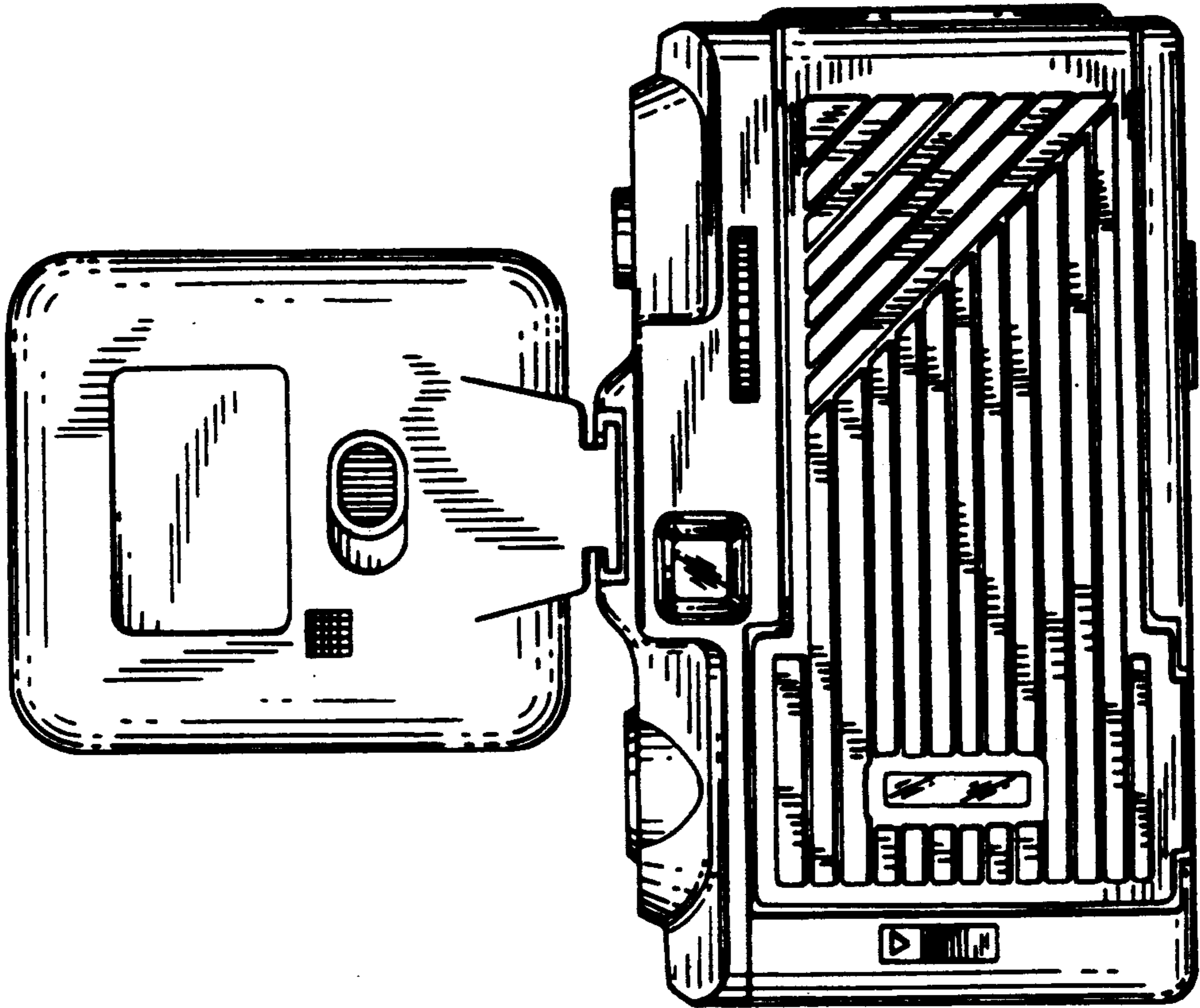
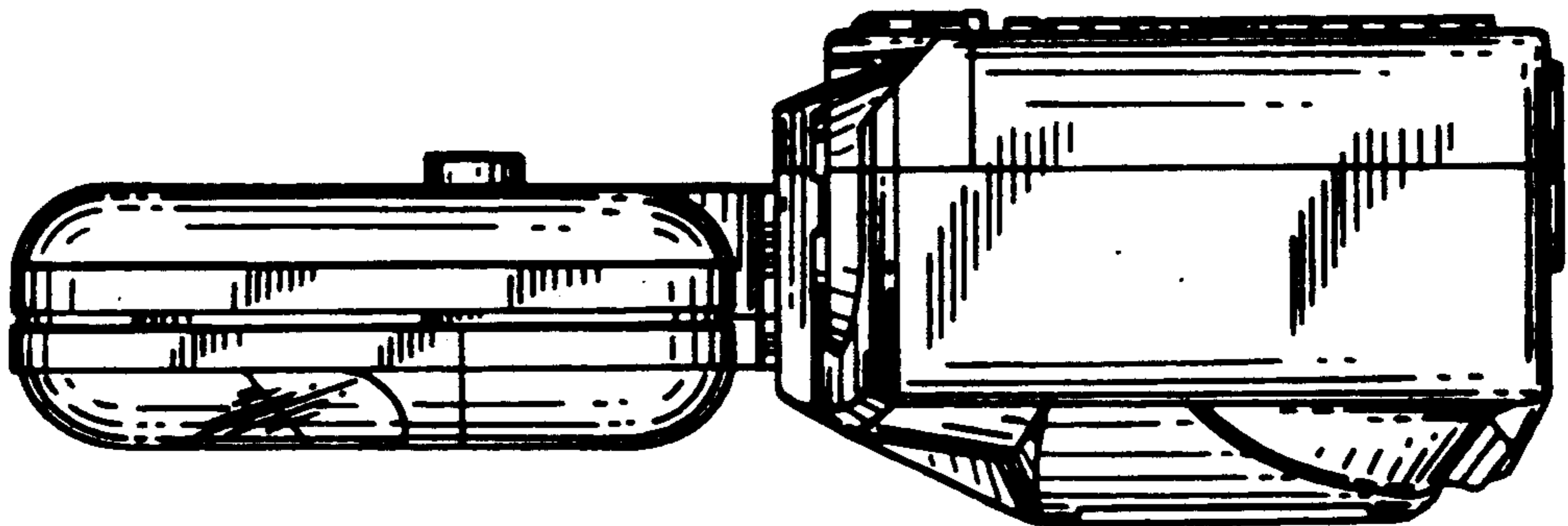
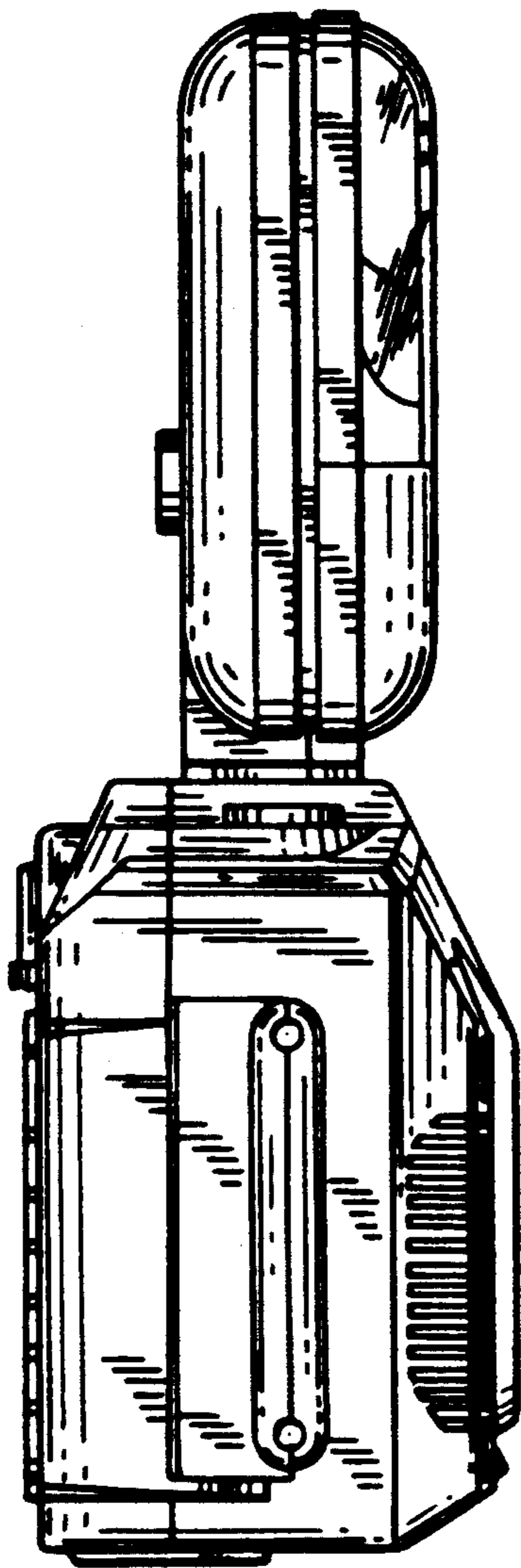

FIG. 3





*FIG. 5*

*FIG. 6*

