



US00D343505S

United States Patent [19]

[11] Patent Number: **Des. 343,505**

James

[45] Date of Patent: **** Jan. 25, 1994**

[54] **SHOE SOLE**

D. 255,175	6/1980	Iwakata	D2/320
D. 280,568	9/1985	Stubblefield	D2/320
D. 334,655	4/1993	McDonald	D2/320

[75] Inventor: **Brent R. James**, Manhattan Beach, Calif.

Primary Examiner—Louis S. Zarfaz
Attorney, Agent, or Firm—Harris, Kern, Wallen & Tinsley

[73] Assignee: **Guess?, Inc.**, Los Angeles, Calif.

[**] Term: **14 Years**

[57] **CLAIM**

[21] Appl. No.: **641**

The ornamental design for a shoe sole, as shown.

[22] Filed: **Oct. 19, 1992**

[52] U.S. Cl. **D2/953**

DESCRIPTION

[58] Field of Search D2/264, 265, 274, 311, D2/317-323; 36/25 R, 28, 29, 30 R, 32 R, 59 R, 59 C, 83, 84, 89, 100-107, 112-114, 132, 136

FIG. 1 is a bottom plan view of a shoe sole showing my new design;

FIG. 2 is a left side elevation view thereof;

FIG. 3 is a top plan view thereof;

FIG. 4 is a right side elevation view thereof;

FIG. 5 is a front elevation view thereof; and,

FIG. 6 is a rear elevation view thereof.

[56] **References Cited**

U.S. PATENT DOCUMENTS

D. 241,889 10/1976 Stegerinald D2/320

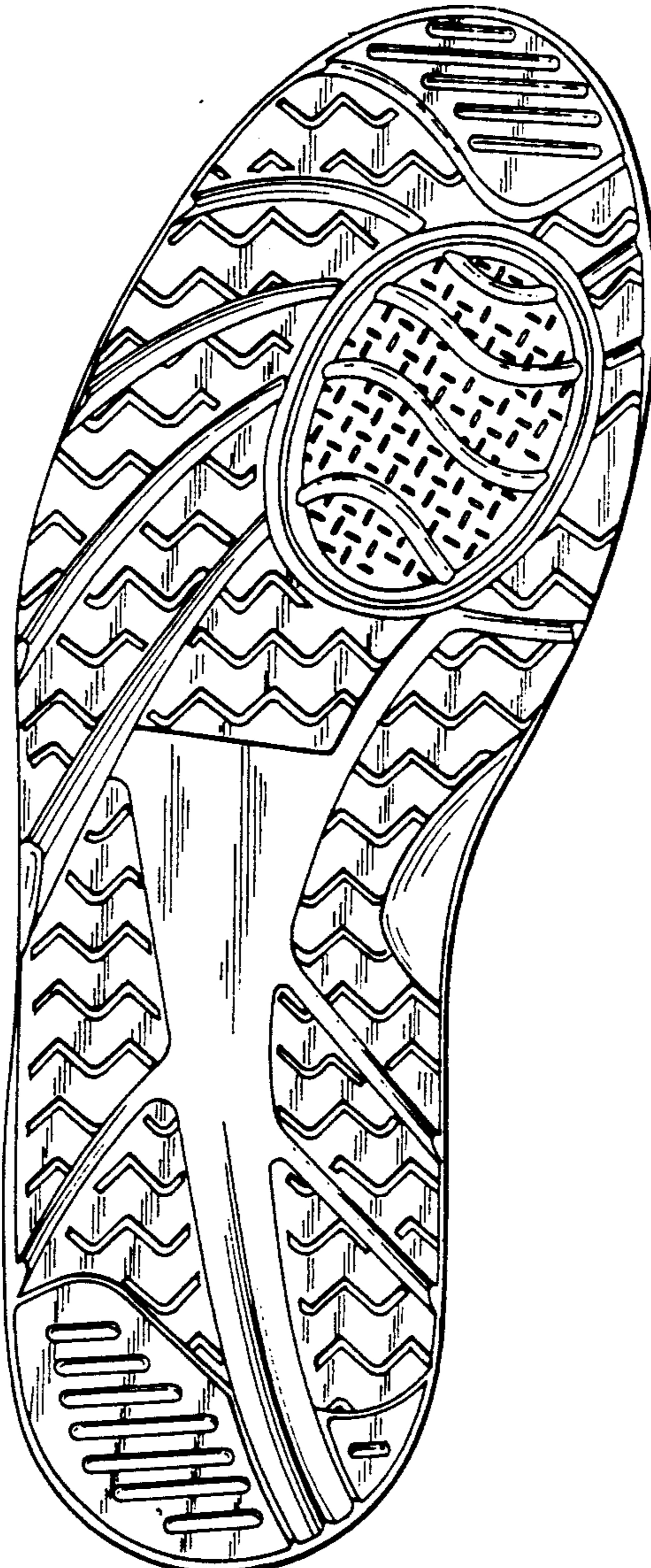

FIG. 1

FIG. 2

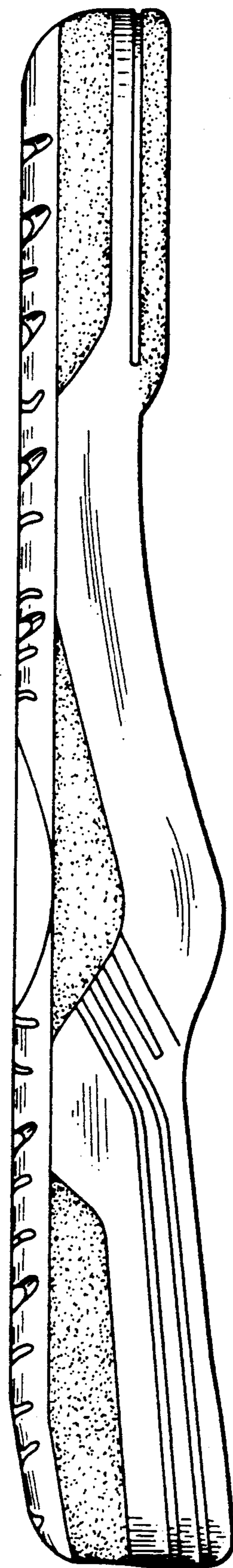
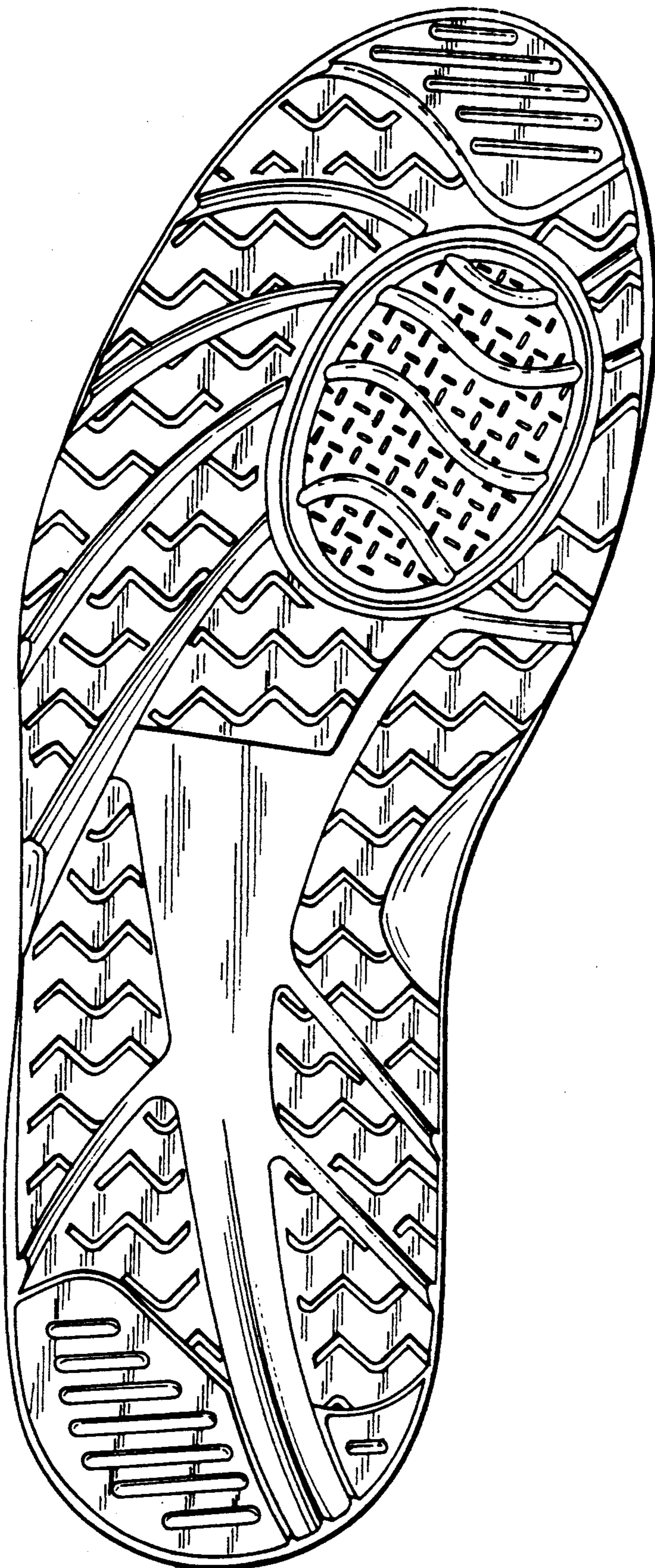

FIG. 3

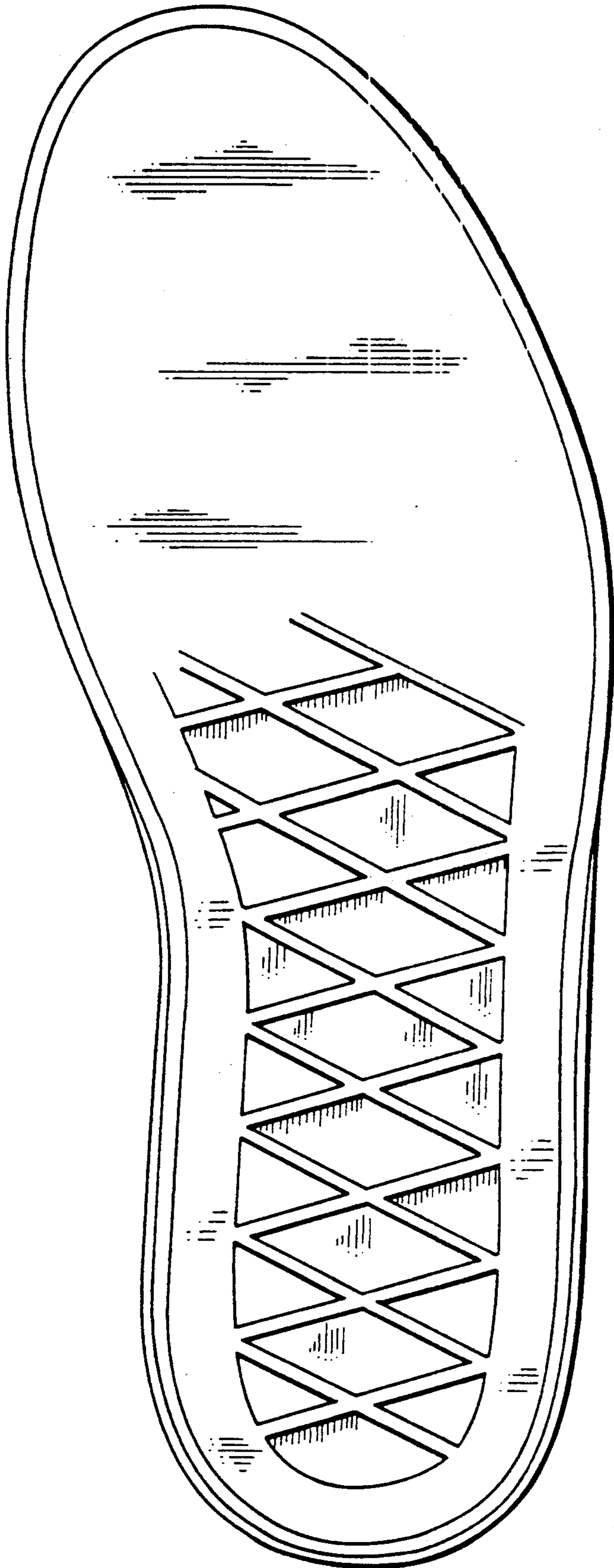
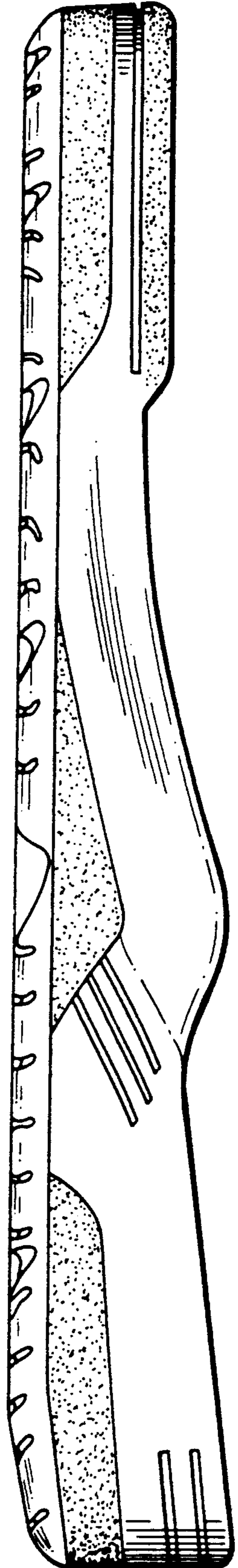

FIG. 4



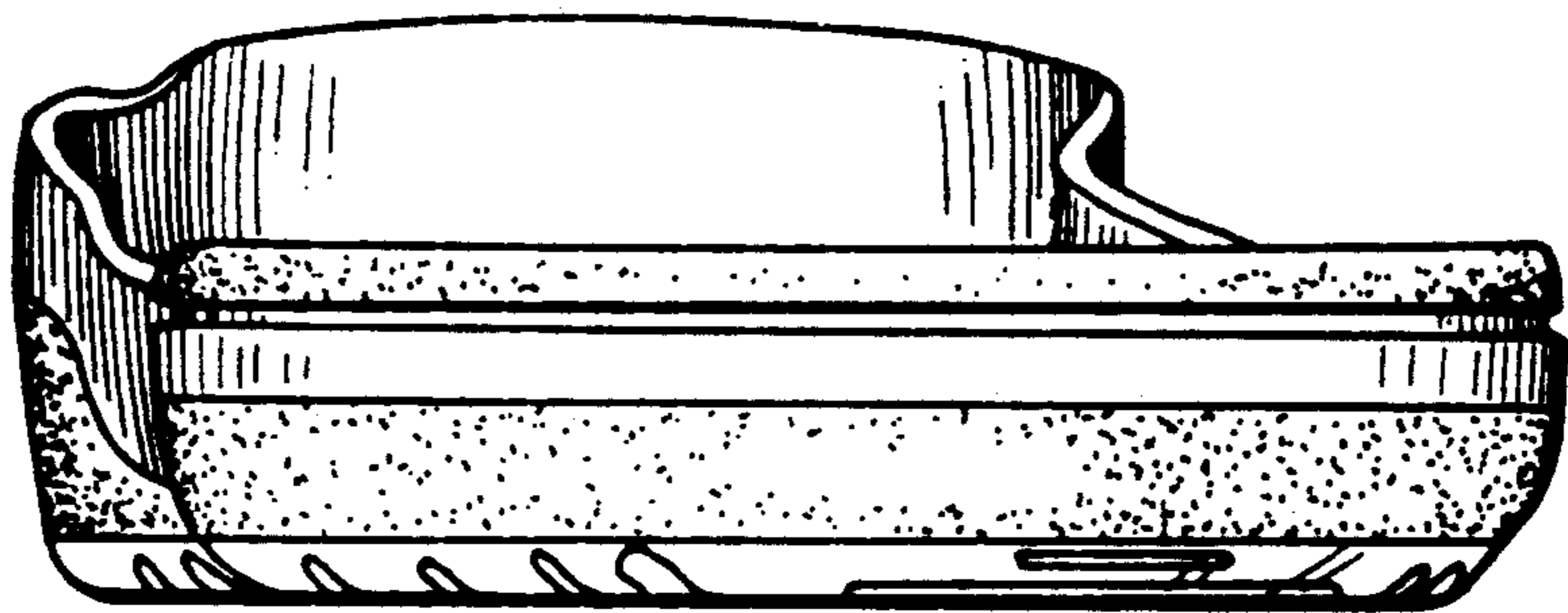

FIG. 5

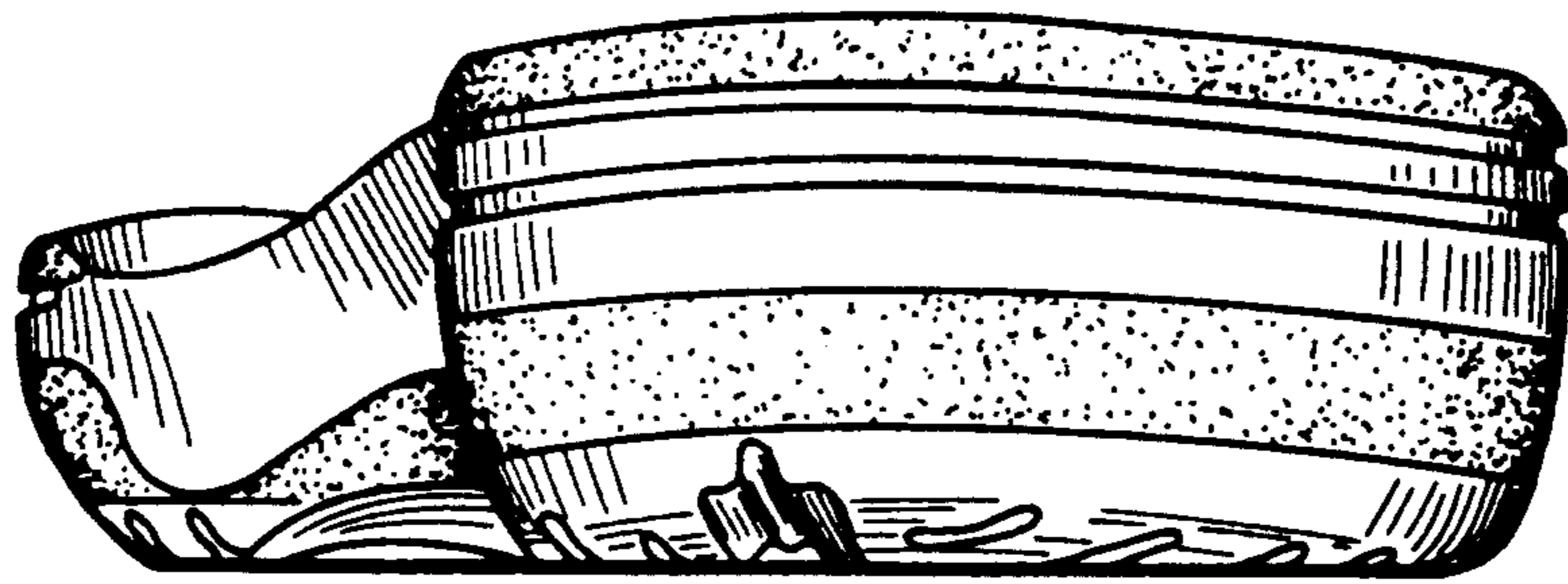

FIG. 6